2 CENTS PAY NO MORE!

Chicago Daily Tribune

THE WORLD'S GREATEST NEWSPAPER

FINAL

VOLUME XCIV.—NO. 52 C [REG. U. S. PAT. OFFICE. COPYRIGHT 1935 BY THE CHICAGO TRIBUNE.] FRIDAY, MARCH 1, 1935.—38 PAGES THIS PAPER CONSISTS OF THREE SECTIONS—SECTION ONE PRICE TWO CENTS IN CHICAGO AND SUBURBS ELSEWHERE THREE CENTS

HALT COAL STRIKE VIOLENCE

WATER ROUTES CITY'S TRUMP IN TRADE OUTLOOK

Powerful Factor in Growth to Date.

MAKE CHICAGO THE FIRST CITY IN THE WORLD

BY ARTHUR EVANS.

Waterborne commerce has been one of the greatest builders of Chicago from early times, and cheap water transportation by lake and by the lakes to gulf waterway is expected to mean great industrial expansion when recovery strikes a good pace. A few comparisons serve to convey an idea of the normal magnitude of water trafic in these parts.

Five harbors of the Chicago-Calumet region in Illinois and Indiana at the foot of Lake Michigan in the peak year 1928 carried a greater tonnage than any Atlantic harbor except New York. The volume of waterborne trafic in this region that year was 33,720,000 tons. It exceeded that of any Gulf of Mexico port and of any Pacific port except San Francisco bay, which includes several cities. It was more than double the trafic of San Francisco harbor itself.

A Few Comparative Data.

It exceeded the combined tonnage of Seattle, Wash.; Portland, Ore., and San Francisco harbor, gateway to the orient.

These five ports at the heel of Lake Michigan—Chicago harbor and river, Calumet harbor and river, Indiana Harbor, Gary, and Buffington, Ind.—had almost as much tonnage in 1928 as Boston and Baltimore combined.

These are United States army figures.

Trafic, of course, was cut by the depression as was every other department of commerce and industry. But in 1933 the trafic of the five Chicago-Gary harbors totaled 15,314,000 tons. This volume was larger than Baltimore's, and as large as Boston's. It was larger than the tonnage of New Orleans and Mobile combined. It was equal to the combined tonnage of Seattle, Tacoma, and San Francisco harbor, and it was 50 per cent larger than trafic in Cleveland harbor.

River Starts Development.

Chicago, with two rivers which now flow "upstream," had its earliest water commerce development on the Chicago river. Lumber schooners and vessels laden with coal, corn, flour, wheat filled the river with shipping.

Later, as the heavy industries developed in the Calumet region, the swing of lake commerce was to the Calumet river and harbor at South Chicago. Then came the industrial ports just over the line in Indiana.

Trafic in Chicago harbor and river, however, although diminishing in volume as the industrial regions along the lake to the south expanded, maintains normally a high value in dollars. For example, in 1928 trafic in and out of Chicago harbor and river was 2,083,327 tons. It was valued at 172 million dollars.

Explanation of Values.

The aggregate tonnage that year of Calumet harbor and river, Indiana Harbor, Gary, and Buffington was 31,433,000 tons. Its value was 159 million dollars.

In Chicago harbor and river in 1933 moved 1,323,000 tons, valued at $59,848,000. It was mostly newsprint paper, sugar, wood pulp, coal, gasoline, salt, sulphur, and cement. The sister ports in the area had a trafic of 13,571,000 tons valued at 123 million dollars. Its main items were iron ore, coal, limestone, grains, gasoline, and cement.

Trafic in Calumet river harbor in 1933 was 6,805,000 tons valued at 75 million dollars. Indiana Harbor had a water movement of 3,687,000 tons worth 37 million dollars; Gary 2,755,000 tons of iron ore, coal, and limestone worth 10 million dollars; Buffington 323,000 tons of limestone and cement worth $390,000.

Foundation of Heavy Industries.

Dull reading though these figures may be, they show the foundation upon which the growth of heavy industries in the Chicago-Calumet-Gary region has been based. This is: the cheap water haul for raw materials in bulk.

To the north are the Lake Superior iron ore ranges. Access by water is cheap and easy. A few hundred miles away are great coal fields, from which fuel is brought by both land and water. Limestone for fluxing is accessible at low carrying costs.

Geographical beauties of the region as seen through commercial and industrial eyes are that it is the spot where raw materials can be assembled at low cost and the finished products can be distributed right on the doorstep of the greatest buying power valley in America.

NEWS SUMMARY of the Tribune

[And Historical Scrap Book.] Friday, March 1, 1935.

LOCAL.

Twenty-eight terrorism suspects, arrested in coal strike, lose court fight for freedom. Page 1.

Commerce over lakes and waterways promises much to Chicago's expansion; largely responsible for growth. Page 1.

Convicted relief "cheater" given suspended sentence and fined despite alderman's fight in his behalf. Page 2.

Grand jury names 8 eastern brokers in true bills charging $50,000 stock swindle. Page 3.

Automobile theft insurance rates to be lowered 15 per cent more on March 15. Page 4.

Girl song writer denies she tricked "prince" into marriage. Page 5.

Illinois projects proposed under huge works bill total 435 millions. Page 7.

County board adopts $19,324,416 budget for 1935; reports on sound financial condition. Page 12.

Attorney's first wife sues his second for $50,000; jury chosen. Page 13.

John A. Carroll, former banker, sentenced to jail for day after outburst in court. Page 15.

News of society. Page 19.

Radio programs. Page 20.

Death notices, obituaries. Page 20.

WASHINGTON.

President confers with Majority Leader Robinson on 5 billion dollar works bill. Page 1.

Former Justice Oliver Wendell Holmes of U. S. Supreme court gravely ill in capital home. Page 1.

New Dealers seek early rulings of Supreme court on eight experiments declared unconstitutional. Page 6.

House committee acts to put air mail flying on paying basis. Page 7.

DOMESTIC.

Five relief measures introduced in state senate and advanced to second reading. Page 1.

Wiley Post confirms stories of steel filings in airplane engine forcing him down from stratosphere flight; blames rival pilot. Page 3.

Educators' convention fails to demand freedom in teaching of "new" social doctrins. Page 4.

Witness at hearing declares "Prince Michael" was fellow sleuth in predivorce proceedings against Mrs. Wilma Gould. Page 5.

Mayor La Guardia defies New York court to cite him in bus NRA case; he's called "publicity mad." Page 8.

Detroit man seeks to contact son in wilds of Canada; message tells plight of young man. Page 20.

FOREIGN.

Saarlanders stage wild celebration hailing return of territory to Germany. Page 1.

Hope for lower budget disappears in Great Britain; first civil appropriations much higher than year ago. Page 10.

Economic pressure forces Hitler to abandon anti-Semitism policy in Germany. Page 16.

Italy continues troop movements to Africa; will soon have 40,000 ready for Ethiopian service. Page 17.

SPORTS.

Red Wings stop Blackhawks' bid for first place, 5 to 1. Page 27.

Cubs arrive on coast; pick Florida for 1936 training camp. Page 27.

Sox groan at thought of first practice today. Page 27.

Londos, Marshall wrestle to draw at Stadium. Page 27.

Golden Gloves punches still echoing; plan for finals next Friday. Page 27.

Pete Reynolds appointed football coach at Knox college. Page 28.

High school swimmers open state meet today. Page 28.

Montreal Maroons again defeat New York Rangers, 5-2. Page 28.

Badgers rest in Chicago for Maroon game tomorrow. Page 29.

U. S. G. A. selects Mrs. George C. Davis for women's committee. Page 30.

EDITORIALS.

Academic Freedom for What?; The End of the Olson Terror; Break the Ice Blockade; Put It Back. Page 14.

FINANCE, COMMERCE.

American Telephone earnings increase 8 per cent in 1934. Page 31.

Samuel Insull is witness in Middle West Utilities hearing. Page 31.

U. S.-British drive against "gold bloc" currencies reported. Page 31.

Chicago Great Western railroad files petition to reorganize. Page 31.

New Deal plans to club state banks, Rep. Dirksen charges. Page 31.

Stocks fluctuate irregularly in dullest trading for week. Page 32.

Bank warns against U. S. policies as idle funds increase. Page 33.

Grains finish lower after early rise on drouth scare. Page 34.

Want Ad index. Page 34.

Average net paid circulation January, 1935 THE CHICAGO TRIBUNE DAILY in excess of 790,000

HITCHING ON BEHIND

Saar Whoops It Up; Becomes German Again

BY SIGRID SCHULTZ.

[Chicago Tribune Press Service.]

BERLIN, March 1 [Friday].—Jubilant Saarlanders who stayed up all night whooped it up for Hitler and for Fatherland early today as the hour approached when for the first time since 1918 the rich Saar coal basin will be under the sovereignty of Germany. The league of nations will formally return the territory in simple ceremonies beginning at 10 a. m.

Martial band music, triumphant victory "heils," patriotic songs, and miscellaneous shouting and revelry ushered in the day, hailed by the Nazis as the beginning of a new and better era for the Saar. Loud speakers blared the martial tunes from street corners. Hundreds gathered in cafés rose at the stroke of midnight to give beer toasts, followed by the Hitler salute.

All Germany Celebrates.

All of Germany is celebrating with the Saarlanders in demonstrations which will last until Sunday. Special trains crowded with celebrators have left all German cities in the last two days, taking to the Saar an estimated 500,000 visitors.

In German homes hundreds of thousands made garlands of bunting and evergreen to decorate their houses. Munich is observing the occasion by having at least one candle burning in every window of the city. Berlin and other German cities will have giant torchlight processions tonight.

Dr. Paul Joseph Goebbels, minister of propaganda, announced that more than $250,000 will be distributed in the Saar for poor relief.

Most of the ministers of Reichsfuehrer Hitler's government will attend the transfer ceremonies, but the movements of the fuehrer himself are being kept secret. Circles close to the government, however, said Hitler will not go to Saarbruecken tomorrow.

Col. G. G. Knox Leaves.

Members of the Saar government appointed under the provisions of the Versailles treaty left Saarbruecken yesterday headed by Col. Geoffrey G. Knox, their British chairman, whom most Saarlanders profoundly disliked. Col. Knox turned over his powers to Baron Aloisi, chairman of the league's three man committee which has devoted the last month to details of the transfer.

[Col. Knox was knighted yesterday by order of King George V. for his services in the Saar, according to London dispatches. He becomes Sir Geoffrey.]

Baron Aloisi will transfer the power to the German minister Frick shortly after 10 o'clock.

Frick will then intrust the territory to Joseph Buerckel as the governor of the new German province.

To simplify the transfer Saar police powers were turned over to representatives of the German government yesterday.

Hitler in a proclamation last night ordered an amnesty for all prisoners in the Saar whose sentences are for less than a year.

THE WEATHER

FRIDAY, MARCH 1, 1935.

Sunrise, 6:25; sunset, 5:40; moon rises at 4:50 a. m. tomorrow. Mars and Jupiter are morning stars, Venus is an evening star.

Chicago and vicinity—Mostly cloudy, warmer Friday, probably some rain Friday night and Saturday; moderate south to southwest winds Friday.

Illinois—Partly cloudy to cloudy, warmer Friday; Saturday unsettled, possibly local rain.

TRIBUNE BAROMETER.

TEMPERATURES IN CHICAGO

MAXIMUM, 6 P. M.....35
MINIMUM, 3 A. M.....23

3 a. m....23	Noon.....30	8 p. m....35
4 a. m....24	1 p. m....31	9 p. m....35
5 a. m....24	2 p. m....31	Unofficial—
6 a. m....23	3 p. m....32	10 p. m....34
7 a. m....23	4 p. m....33	11 p. m....34
8 a. m....23	5 p. m....34	Midnight..34
9 a. m....26	6 p. m....35	1 a. m....33
10 a. m....29	7 p. m....35	2 a. m....33
11 a. m....30		

For 24 hours ended 7 p. m., Feb. 28:

Mean temperature, 28; normal, 30; excess for February, 94 degrees; excess since Jan. 1, 154 degrees.

Precipitation, none; deficiency for February, .55 of an inch; deficiency since Jan. 1, .11 of an inch; total since Jan. 1, 3.93 inches.

Barometer, 7 a. m., 30.36; 7 p. m., 30.28.

Highest wind velocity, 19 miles an hour, from the southwest at 9:26 p. m. yesterday.

March 1, 1934:

Maximum temperature, 37; minimum, 26; mean, 32; cloudy, trace of precipitation.

[Official weather table on page 33.]

M. P.'S LAUGH AT HER HOSE; LADY ASTOR PROTESTS

LONDON, Feb. 28.—(AP)—Britain's dignified lawmakers laughed lustily today about Lady Astor's silk—alleged, at least, to be silk—stockings. During discussion of unemployment in the hosiery industry, Minister of Labor Oliver Stanley was asked whether he could induce British women to wear English stockings to reduce idleness in this country.

"Perhaps the honorable gentleman," Stanley replied to his questioner, "would start with Lady Astor, who is in front of him."

Shouts of laughter greeted this remark, and there was further laughter as Lady Astor rose to her feet protesting. She started to speak, but the speaker interrupted, calling for the next scheduled question. Lady Astor shouted:

"O, Mr. Speaker, my honor is at stake, my modesty. How does he know?"

Renewed gales of laughter greeted this remark.

O. W. Holmes, Ex-Justice, Is Seriously Ill

BULLETIN.

Washington, D. C., March 1 (Friday).—(Special.)—At 3 a. m. there was no change in the condition of former Justice Holmes, physicians said.

(Pictures on Back Page.)

Washington, D. C., Feb. 28.—[Special.]—Oliver Wendell Holmes, venerable former justice of the United States Supreme court, is seriously ill in his Washington home. Fear for his life was evidenced by the rushing of oxygen tanks to his home by attending physicians. Reports in Supreme court circles were that the former justice was suffering from bronchial pneumonia.

Dr. Thomas A. Clayton, attending physician, said: "The justice is ill and at his age all illness is serious."

Retired 3 Years Ago.

Former Justice Holmes, who retired after reading his last opinion Jan. 11, 1932, ending 29 years of service with the court, will be 94 years old on his next birthday, March 8. Since his retirement he has lived in seclusion in his residence here. The ex-justice is a son of the famous wit and essayist, Dr. Oliver Wendell Holmes.

Several close friends of the jurist, noted among them being Felix Frankfurter and John G. Palfrey of Boston, who handle his legal and business affairs, are on their way to Washington to be near their friend.

Born in Massachusetts.

The noted justice left the bench only when his strength began to fail him. His final day in court was observed by the reading of his final opinion, in a low, husky voice. Prior to ascending to the Supreme court bench Justice Holmes served on the highest court in his native state, Massachusetts.

He saw service in the civil war and was wounded three times in engagements. In the last two years one of his favorite diversions has been automobile drives into Virginia. He particularly liked to explore the territory in the vicinity of Ball's Bluff, where he was wounded during the war. Since the death of his wife he has retained his old housekeeper and servants in his Washington home.

On Relief, but Keeps Maid and Operates Automobile

Jacob Kay, 58 years old, 1413 South Millard avenue, apparently has solved the depression. He is on the relief rolls, but he manages to operate an automobile and keep a maid. The facts became public yesterday when Kay appeared in the Women's court to prosecute Mrs. Minnie Rainey, colored, 22 years old, the maid, whom he accused of stealing linens and other household articles. After she had disclosed the status of her employer Judge Edward S. Scheffler dismissed the girl on the ground that there was insufficient evidence against her.

PRESIDENT GETS SENATE REPORT ON WORKS BILL

Leader Robinson at White House.

(Picture on back page.)

[Chicago Tribune Press Service.]

Washington, D. C., Feb. 28.—[Special.]—President Roosevelt conferred for more than an hour and a half this afternoon with Senate Majority Leader Joseph T. Robinson after the senate, still hopelessly deadlocked on the 5 billion dollar works bill, recessed until Monday.

The President presumably received a full report on what the rebellious senate was doing to his work relief bill, but Senator Robinson refused to say whether Mr. Roosevelt suggested any plan to break the deadlock.

"I have nothing to say," was Robinson's smiling comment as he entered his automobile and drove away from the White House.

Decision Is Delayed.

Administration leaders said the President had not yet decided to make a radio appeal in an effort to counteract organized labor's support of the McCarran prevailing wage amendment. Senate leaders, however, indicated that the adjournment until Monday was taken with a hope that a public reaction would develop and force the McCarran supporters to come to terms in the meantime. So far, the senators declare, the reaction has been in the other direction, with the majority of mail demanding the prevailing wage on federal work relief projects.

The President returned from his brief visit to Hyde Park, N. Y., this morning to find the McCarran faction in the senate standing by its guns and insisting that there would be no compromise. Senator Robert F. Wagner [Dem., N. Y.], whose sympathies are torn between organized labor on the one hand and the President's wishes on the other, continued his secret conferences and made vague predictions that an agreement would be reached, but added that labor would be satisfied.

In Difficult Position.

Senator Wagner is in a difficult position, for as much as he wants to bow to the President his drastic labor disputes bill is pending in the senate and he doesn't want to jeopardize it. He conferred today with Senators Costigan [Dem., Colo.], La Follette [Rad., Wis.], and McCarran [Dem., Nev.], all supporters of the McCarran amendment.

The President himself is in a position almost as embarrassing as that of Senator Wagner, with the American Federation of Labor fighting his proposal to pay a security wage of $50 a month on federal projects. It is a touchy situation to have organized labor, the New Deal's friend, thus aligned against it.

Attempt to Deceive Seen.

Republican senators continued to insist today that the administration was trying to deceive the public with statements that the prevailing wage would add 2 billion dollars to the cost of putting 3,500,000 men to work.

Senators Daniel O. Hastings [Rep., Del.] and Frederick Steiwer [Rep., Ore.] argued that 3,500,000 men could be put to work at prevailing wages at a saving of a billion dollars, or a total cost of 3 billion, if they worked only 62½ instead of 130 hours a month. The saving would be made up by the reduction in the amount of materials required, they contended.

"I say to the senator from Delaware that he is a better mathematician than Dr. Townsend," said Senator James F. Byrnes [Dem., S. C.], the President's floor leader on this bill.

Offers Relief Measure.

In the house of representatives Minority Leader Bertrand H. Snell of New York introduced a resolution for an 880 million dollar appropriation to carry on direct relief until July 1. Snell said such action was necessary to afford ample time for consideration of the 4 billion dollar work relief measure and provide funds for direct relief in the meantime.

"When the 5 billion dollar program was before the house the consideration given it was not satisfactory to either side," he said. "We had no opportunity to know what they were doing."

There is also a strong sentiment in the senate for the reporting out of an 880 million dollar appropriation and taking more time on the works program, but this remains for President Roosevelt to determine.

Flying Army Squadron Lands at Langley Field

Langley Field, Va., Feb. 28.—(AP)—A squadron of eleven army planes flying from California to Washington, D. C., landed here this afternoon. The planes, B-12 bombers, flew here from Maxwell field, Montgomery, Ala.

Judge Orders 28 Suspects Kept in Cells

Police efforts to halt the gunplay that has marked the strike of the Chicago Coal Teamsters' union since it began Feb. 11 received court support yesterday.

Chief Justice Denis E. Sullivan of the Criminal court refused to make immediately returnable the habeas corpus writs he issued for Milton Booth Jr., head of the striking union, and twenty-seven of his associates, seized in a series of police raids that began Wednesday after the sixth shooting of the strike.

Instead, the chief justice made the writs returnable at 10 a. m. tomorrow, declaring that the violence accompanying the strike "borders on civil war." Booth and his associates remained in jail.

Action Halts Violence.

The campaign of the authorities against hoodlumism brought a sudden halt yesterday in the wave of terrorism, which reached its climax Wednesday with the shooting of two working coal drivers. Not one act of violence was reported yesterday. This lull prompted Capt. Daniel Gilbert, chief investigator for the state's attorney, to declare that "the strike had been broken."

Application for the habeas corpus writ for Booth and the others was made by Attorney Bernard McDonnell, who charged that State's Attorney Courtney was acting as a "labor czar." It was Courtney who ordered Wednesday's raids on the striking union's headquarters at 934 and 809 West Madison street. Attorney McDonnell asked that the writs be made returnable forthwith.

Call Attention to Victims.

Assistant State's Attorneys James Cunningham and Frank Donoghue leaped to their feet. They called the court's attention to the fact that several men lay wounded in hospitals as a result of the reign of terrorism on the city streets during the strike.

"I am the first to recognize," Chief Justice Sullivan said, "that the conditions that have prevailed in this matter have amounted almost to civil war. When men are shot down in the streets while going about their daily toil it is high time to do something about it.

"I am going to allow the police some latitude in this case. Society must be protected. Our people will not tolerate a virtual civil war. Some one has been doing this shooting, and I am going to give the police more time to find out who is guilty."

Hold Union Officials.

Among those held with Booth are John Even, secretary-treasurer, and Edward McDermott, business agent of the striking union, which is known as an "outlaw" organization because it is not affiliated with the American Federation of Labor.

Police yesterday continued to seek Michael Galvin, head of all the teamsters and chauffeurs' unions in the city not affiliated with the federation of labor, and Marcus Looney and Sam Alex, officials of the excavating teamsters' union.

Enlarging on his declaration that the strike has ended to all practical purposes, Capt. Gilbert said that the violence accompanying it apparently was the work of "a few plug-uglies who think they can rule by pistol play."

Deny Strike Is Called Off.

Booth and Edward McDermott, business agent, from their cells in the detective bureau, denied that they had called off the strike.

"The rank and file of our men voted the strike," Booth said, "and it can be ended only by their vote. It isn't likely that such a vote will be taken while we're in jail."

Meanwhile officials of the Coal Drivers, Helpers, and Handlers' union, local 704, affiliate of the A. F. of L., announced yesterday that they were opening negotiations with the Chicago Coal Merchants' association for a general wage increase for their members. The present wage contracts expire at the end of this month.

TIRED OF MEAL PLANNING?

For inspiration and practical suggestions to put new interest in meals and menus, read the many helpful hints in today's food pages.

Be sure to read Frank Ridgway's article on Page 21 and to check the advertisments on Pages 21, 22, and 23.

FIVE MEASURES FOR RELIEF ARE BEFORE SENATE

Bills Would Boost Sales, Gas Tax.

BY STANLEY ARMSTRONG.

[Chicago Tribune Press Service.]

Springfield, Ill., Feb. 28.—[Special.]—Five relief measures, similar to those placed before the house yesterday, were introduced in the senate today by Senator Louis O. Williams [Dem., Clinton] and advanced to second reading without much objection from the Republicans.

The bills are to be held on second reading, the amendment stage, for consideration of the senate meeting as a committee of the whole. No date was set for debate on the bills in the upper chamber, but in the house it was announced that they will be made the first order of business next Wednesday.

When the bills were introduced Senators Simon E. Lantz [Rep., Congerville] and Noah M. Mason [Rep., Oglesby] repeated the argument advanced in the house yesterday that bills changing the method of administering relief should be advanced with the tax levying measures. They said no action should be taken until the fate of President Roosevelt's 4 billion 8 hundred million work relief bill is definitly known.

"Have to Feed or Fight Them."

"Washington has said that Illinois will have to raise 36 millions annually for unemployment relief," replied Senator Williams. "There are a great many people on relief in this state and you will either have to feed or fight them."

The measures introduced raise the sales tax to 3 per cent and bring under its scope private and public utilities selling gas, water and electric energy and about 116 other occupations and professions not now included, and increase the gasoline tax to 4 cents a gallon. Another bill appropriates 7½ millions to the Illinois Emergency Relief commission, which would be the state's share of the relief costs until July 1.

Senator Peter P. Kleminski [Dem., Chicago] introduced a bill appropriating $304,978 as a refund to Chicago for paving Ashland avenue between Cermak and Roosevelt roads, which was sent to the roads and highway transportation committee. He also had a resolution adopted requesting congress to approve a resolution proclaiming Oct. 11 each year as Gen. Casimir Pulaski Memorial day.

Reduce Collectors' Bonds.

House bill No. 238, which reduces the bonds of county collectors from 10 per cent to 5 per cent of largest annual collection during preceding three instead of five years, and provides also that the bond need be only equal to amount estimated by county board would be in collectors' hands at one time, instead of 1½ times that estimate, was passed by the senate. It now goes to the governor for signature.

Two other bills introduced by Senator Harold G. Ward [Dem., Chicago] also were passed. They repeal the requirement that persons wanting to be notaries public need to have petitions signed by registered voters and abolish the provision that the senate must confirm the governor's appointments to the position.

Limit Liquor Licenses.

Senator Ward also had advanced to third reading the bill, sponsored by Mayor Kelly of Chicago, which would prohibit the issuance of liquor licenses to stores selling supplies and lunches to school children, or which have a majority of minors as customers.

The senate also concurred in the appointment by Gov. Horner of seven members to a state housing board. The members are Alfred K. Stern, Albert J. Horan, Victor A. Olander, Robert I. Hunt of Decatur, Duncan C. Smith of East St. Louis, and Mrs. Guy Tawney of Champaign.

MAYOR ASSAILS TAX BILLS

Opposition to "inequitable schemes" which would increase taxes to meet Illinois relief costs was voiced yesterday by Mayor Kelly. The mayor attacked particularly bills which are now under consideration in the state legislature.

These measures propose an increase of the state sales tax rate from 2 per cent to 3 per cent, and a boost in the state gasoline tax from 3 cents to 4 cents a gallon. They would also bring within the scope of the sales tax gas, water, and electricity sold by either public or private companies, and about 80 other occupations which at present are exempted.

Sponsors of the bills estimate that the increased taxation will swell tax revenues $36,000,000 a year. This, the

sponsors hold, is necessary because of the federal administration's insistence that the state take over a sizable share of its unemployment relief.

"These proposed sources of new tax money," Mayor Kelly said, "are inequitable because they impose a lion's share of the burden on Chicago and Cook county. The only fair method of raising additional money would distribute the load over the entire state. I am vigorously opposed to the present plans of the legislators concerning tax sources.

Asks Voice in Tax Framing.

"I am particularly against any increase in the gasoline and sales taxes because these hit directly at Chicago and Cook county, where the biggest proportionate share of these revenues is collected. To increase the tax load on Chicagoans disproportionately is particularly unfair in view of the fact that the city government has been fighting successfully for lowered taxation."

The mayor also expressed displeasure over the fact that while the Chicago area would furnish a large share of the anticipated increased revenue, plans for the necessary legislation were drawn without representation by Chicagoans.

"We're big taxpayers," the mayor declared, "and it is only right that we should have a voice in framing taxation. Failure of the legislature to recognize this right is evidence that its proposals are not made in the light of sound and careful principles.

Demands Study of Problem.

"Framing of legislation to boost taxes should be done only after a sane study has been made of the situation. In this case there has been a deplorable lack of constructive study. We in Chicago would be at fault if we stood supinely by and permitted ourselves to be overburdened by comparison with the rest of the state."

The mayor criticized the state government's boast that it had eliminated its property tax levy while now proposing to saddle higher taxes in other quarters. The effects of lowered tax rates, he declared, are being offset by the institution of new and even larger tax loads.

GETS SIX MONTHS AFTER CHARGES MADE BY GIRL, 16

Peter Naughton, 30 years old, 5115 Monroe street, was found guilty yesterday of contributing to the delinquency of a 16 year old girl and was sentenced to six months in the Bridewell by Judge Leon Edelman of the Court of Domestic Relations.

The story of the girl was that Naughton, who is married, took her to a tavern the evening of Jan. 24, bought her several drinks and then took her for a ride in his car. At a lonely spot on the northwest side, she said, he raped her.

She returned home, but did not mention the attack to any one for two days. Then her mother sought aid of the Juvenile Protective association and a warant for Naughton was obtained.

Naughton, who was driver of a bus for the Surface Lines, denied the charge and produced several witnesses who testified that he was in the Valley tavern at 4414 North Nagel avenue, but not with the girl. Judge Edelman, who said the evidence was insufficient to support a charge of rape, announced disbelief in the defendant's witnesses and recommended that the license of the tavern be revoked.

URGES RESTORING PROPERTY TO END ECONOMIC ILLS

New York, Feb. 28.—[Special.]—Unless capitalistic countries restore property they must restore slavery, Hilaire Belloc, English author, declared today in an address at Town hall.

Holding that capitalism virtually has collapsed, Mr. Belloc said the only solution for present economic and social ills is by restoring property, which involves, he declared, creating a desire for ownership, making people realize the inseperability of liberty and ownership.

NEW SOURCES LISTED FOR ASSESSMENT OF TAX ON RETAIL SALES

Springfield, Ill., Feb. 28.—[Special.]—The list of occupations that would be brought under the scope of the retailers' occupational [sales] tax under the relief tax measures introduced in the general assembly are as follows:

Abstractors	Manicurists
Amusements	Massagers
Advertising agencies	Merchandise brokers
Auctioneers	Mimeographers
Automobile garages	Morticians
Barbers	Motorcycle shops
Bath operators	Painters
Beauty shops	Paper hangers
Boarding houses	Pawnbrokers
Brokers	Piano tuners
Building contractors	Plumbers
Building movers	Clipping bureaus
Caterers	Radio broadcasting
Checkrooms	Radio service
Cleaners, pressers	Real estate agents
Cold storage	Renting agents
Com'cial credit agncs.	Riding academies
Dressmakers	Sanitariums
Employment agents	Shoe repair
Embalmers	Shorthand reporters
Floor refinishers	Stenographers, public
Funeral parlors	Storage, cold
Furnace cleaners	Stock brokers
Fur shops	Tailors
Furniture repair	Taxidermists
Furniture movers	Ticket brokers
Furniture dealers	Teacher agencies
Grain brokers	Booking agents
Hair dressers	Title examiners
Hat cleaners	Travel bureaus
Hotels	Tree surgeons
Innkeepers	Tourist camps
Interior decorators	Upholsterers
Investment brokers	Undertakers
Landscaping	Warehouse, storage
Laundries	Watch repair
Lithographers	

The estimated yield from taxing these businesses at 3 per cent, which would be the amount of the sales tax under one of the other relief bills, is from 3 to 6 millions annually.

The professions that are also being brought under the sales tax are:

Accounts, public	Income tax specialists
Actuaries	Insurance agents
Architects	Lawyers
Appraisers, public	Naprapaths
Attorneys	Naturopaths
Artists, authors	Nurses
Chiropodists	Oculists
Chiropractors	Opticians
Collection agents	Optometrists
Dentists	Osteopaths
Dermatologists	Physi'ns and surgeons
Detectives	Physicotherapists
Doctors	Pediatrists
Engineers	Pyschologists
Foot specialists	Psychoanalysts
Fortune tellers	Sculptors
Golf instructors	Surveyors
Illustrators	Veterinarians

The estimated yield from these professions is 7½ millions at the 3 per cent rate.

PROF. T. V. SMITH NAMED ON STATE EDUCATION BODY

Senator on Leave from Chicago University.

BY PERCY WOOD.

[Chicago Tribune Press Service.]

Springfield, Ill., Feb. 28.—[Special.]—Senator T. V. Smith, philosophy professor now on leave from the University of Chicago to represent the Fifth senatorial district in the legislature, was named to the Illinois educational commission today in place of Noah M. Mason of Oglesby, whom the Republicans favored.

The appointment of Senator Smith, a Democrat, was Lieut. Gov. Donovan's solution of a slightly embarrassing situation which developed yesterday when the Republican senators caucused and decided to ask that Mason, a Republican retiring president of the Illinois State Teachers' association, be placed on the commission.

Accordingly, Senators Earl B. Searcy of Springfield, the minority leader, and Simon E. Lantz of Congerville waited upon Mr. Donovan with the request, which was courteously but nevertheless definitly refused.

Name Five Senators.

Five senators will supplement five representatives and ten private citizens, the latter to be named by Gov. Horner, on the commission. It is customary for the lieutenant governor and speaker to appoint three Democrats and two Republicans to their quota. Mr. Donovan informed Searcy and Lantz that he had named Louis O. Williams, Clinton; Harry C. Stuttle, Litchfield, and Francis J. Loughran, Chicago, Democrats, and James J. Barbour, Evanston, and Searcy, Republicans.

Searcy demurred. Although a friend of the schools, he said he could not accept the post when one as qualified as Mason was ignored. Mr. Donovan received this imperturbably and today Senator Smith was named. So there will be four Democrats and one Republican on the senate delegation.

Mason is distinctly not a friend of the Horner administration. He was its constant critic last session and was reëlected from the La Salle district last fall, notwithstanding.

House Members Chosen.

Speaker Devine appointed Representatives F. W. Lewis, Robinson; W. O. Edward, Danville, and Joseph L. Rategan, Chicago, Democrats, and H. D. Sparks, Shelbyville, and Hugh Cross, Jerseyville, Republicans. The governor said today that he would make his appointments this week. They may be announced tomorrow.

Under the rather broad terms of the resolution creating it, the commission is charged with determining what is wrong with the schools of Illinois and how they may be bettered and financed adequately. Robert C. Moore, secretary of the state teachers' association, can supply considerable fundamental data. Recently he issued a statement declaring that the school budgets of 35 Illinois towns and cities were inadequate to meet needs.

The general assembly adjourned the eighth week of the 59th session today in contemplation of the 625 bills introduced and action on perhaps 100 of them. The important appropriation bills have not been presented and until they make their appearance the session cannot be said to have gotten down to work. The estimates are ready for the governor when he can find time to dissect them, but relief has occupied his attention for the last few weeks. Both houses are adjourned until Tuesday.

NO WEDDING BELL FOR HIM; ONLY JAIL DOOR CLANG

George J. Lesch, a Chicago policeman living at 3544 South Hoyne street, approached District Attorney William A. Zabel in Milwaukee yesterday [under guard] and said:

"I've been in jail for three weeks here because I owe my wife back alimony. Now, I thought if I remarried her, that would settle matters, and I could get out of jail. Can I?"

"Take it up with the judge," said Mr. Zabel. "You know you are facing a charge of not supporting her and the three children."

Municipal Judge Max Nohl said it would be all right, so Policeman Lesch and his former wife, Margaret, who has been living in Milwaukee, got a license. But by the time they got to the marriage court it was closed for the day.

The guard from the jail, who had been following Lesch around, tapped him on the shoulder and said:

"No wedding, no freedom. Come back to jail."

So Policeman Lesch had to go back to the same cell he has occupied since being extradited from Chicago Feb. 9. He will make another attempt to get married today.

TAX DEADLINE EXTENDED.

Manitowoc, Wis., Feb. 28.—[Special.]—Owners of real estate, unable to pay taxes today, were granted an extension until July 1 by action of the city council.

ENNA JETTICK

$5 SHOES $6

New Spring Styles

Sizes 1 to 12; AAAAA to EEE

Expertly fitted at

24 E. ADAMS ST.

Chicago Daily Tribune.
THE WORLD'S GREATEST NEWSPAPER

Vol. VCIX. Friday, March 1. No. 52.

Published daily at Tribune Tower, 435 N. Michigan-av., Chicago, Ill.
The Tribune company, publishers.

MAIL SUBSCRIPTION PRICES.

Mail subscription prices in Ill. [outside of Chicago], Ind., Iowa, Mich., and Wis.—Daily with Sunday, one year, $12.50.

Zones 3 and 4 in states other than Ill., Ind., Iowa, Mich., and Wis.—Daily $7.50 per year.

Zones 5 and 6, inclusive, Canada, Mexico, and foreign—Daily, $12.00 per year.

Entered as second class matter Aug. 12, 1903, at the postoffice at Chicago under act of March 3, 1879.

SHOE PLANT OWNER DECLINES TO LET HIS EMPLOYES CUT WAGE

Lawrence, Mass., Feb. 28.—(AP)—He never worked at a bench himself, but Nathan Brindis, 45 year old shoe executive who came to this country as a lad of 12, knows how his 700 workers feel about it—he won't let them cut their pay.

If business holds up he may even raise their wages.

In the modern Milchen Shoe company where his operatives are busily engaged in turning out women's shoes there was cheer in the air today. Men and women recounted again the dramatic scene last night when Brindis burst into a workers' meeting, called by labor executives to discuss a voluntary wage reduction, and told them he couldn't even consider their proposed sacrifice.

"In my opinion," he told his cheering employés, "wage cuts made in other shoe centers were unwaranted. I will not cut any wages in the plant here.

"I have received a large order for shoes and, if conditions warant, I hope to give you a 10 per cent increase in wages by July 1."

Through troubled times in other factories and cities the company has been virtually free from labor dissension. It is a closed shop with its workers enrolled as members of the American Shoe Workers, Inc., an independent union having a membership of about 2,000. The average weekly wage for experienced workers is $30 a week.

Woman's Prized Auto to Be Taken to Her Grave

Los Angeles, Cal., Feb. 28.—[Special.]—Declaring the most prized possession of Mrs. Lois B. Ludwick prior to her death was her 1933 model auto, her widower, W. D. Ludwick, today gave orders the automobile be heaped with flowers and conveyed to the cemetery hitched to the hearse which bore the woman's casket. The funeral is scheduled tomorrow.

Relief Director Hopkins Will Speak Here Today

Harry L. Hopkins, federal emergency relief administrator, will arrive in Chicago today to fill a number of speaking engagements here and in Milwaukee. He will address the luncheon of the Executives club at the Hotel Sherman this noon.

RELIEF 'CHEATER' IS FINED DESPITE ALDERMAN'S AID

Must Repay $895 to Avoid 30 Day Term.

Ald. Matt Porten [34th], who was reëlected Tuesday, appeared in the Shakespeare avenue police court yesterday in a continuation of his efforts to gain leniency for a man convicted of defrauding the Illinois Relief commission of $895. The defendant was William Schumacher, 2624 Homer street, an erstwhile relief client whose family's earnings, evidence showed, totaled $3,095 during the two years they received public aid.

Municipal Judge Justin F. McCarthy gave Schumacher a suspended sentence of 30 days in the Bridewell, which need not be served if he pays a $100 fine by March 15. And unless relief authorities can prove that Schumacher has the money available now, Schumacher may take a year to repay the $895 he obtained by fraud, the court ordered.

Variance on Penalty.

Yesterday's hearing, according to Judge McCarthy, was on a motion for probation continued from Jan. 26 and no penalty had been indicated previously. Attorney G. Bernard Foley, representing the relief commission, said later that his understanding was that the court at that time imposed the maximum penalty of one year in the Bridewell and $1,000 fine, but had entertained a motion to vacate the sentence.

Ald. Porten, who was charged by relief officials several weeks ago with "meddling" in the Schumacher case, pleaded in court that Schumacher be freed on probation if he would repay the $895. His request was opposed by Assistant State's Attorney John Long and Attorney Foley.

Repeats Porten's Plea.

"Limited funds are available for relief," Mr. Foley said. "This defendant's fraud probably deprived really needy individuals of the relief he got. The offer to return the money is like stealing an overcoat from a man in December and sending it back to his widow in July."

A relief official revealed details of a recent conversation with Ald. Porten, who was said to have admitted that he "does business" at five relief stations, "sponsoring" the complaints of 100 relief clients each week.

"Now, on that Schumacher case," the alderman was quoted by the official as saying. "This fellow has a steady job now and I don't want him to go to jail. I want him to go on probation until he makes good that money."

According to the relief official, the conversation went on as follows:

RELIEF OFFICIAL—Do you mean to say he [Schumacher] is not in jail now?

PORTEN—Sure, he never was in jail. I'm not asking for anything except that I don't want him to go to jail. . . . Why can't we get together on this?

OFFICIAL—Do you realize that this man has committed a crime? We cannot allow a case like this to go unpunished.

PORTEN—I know, but we all commit certain crimes, don't we?

OFFICIAL—I don't think I do, at least I am not aware of it.

SNATCH WOMAN'S PURSE.

Milwaukee, Wis., Feb. 28.—[Special.]—Two young men tonight snatched a purse from Miss Ottilia Hawley, 736 North 28th street. It contained $3 in cash, a pair of spectacles valued at $20, a street car pass and other articles.

EMPLOYMENT GAINS BUT STATE STILL HAS A MILLION JOBLESS

Despite an increase of 6.9 per cent in industrial employment in Illinois during 1934, and an increase in pay rolls of 19 per cent, there were still approximately one million "employable" persons in the state without jobs last December. This is revealed in the January bulletin on relief statistics soon to be issued by the Illinois Emergency Relief commission.

Fewer than half of the 1,000,000 unemployed were dependent upon public charity. Many of those not on relief rolls were members of families in which some other member was employed. Chief Statistician Robert J. Myers estimated that at least 200,000 families with employable members out of work were still able to maintain themselves without help from the taxpayers.

The resident family case load—number on relief—increased about one-fourth during 1934. Mr. Myers said this was due to the continuing exhaustion of private resources of the unemployed, forcing them at last to seek public aid.

A sale that offers larger stocks—bigger values better service

Your satisfaction comes first here. Your wishes are obeyed promptly, efficiently, courteously. That's how we've built up a big volume of sales—and because of our volume we can afford to have bigger stocks and offer bigger values—here's a clearance of $35, $40 and $45 ones at $29.50

$35 $40 $45 suits topcoats and overcoats

$29.50

Thousands of suits have 2 trousers—thousands are in staple oxford grays, bankers' grays, browns, blues—many sport suits included. Suits for men, longs, shorts, stouts, extra sizes, regulars, 2nd fl.—young men's suits, 4th fl.—topcoats and overcoats, 6th fl.

MAURICE L ROTHSCHILD

MINNEAPOLIS — *State at Jackson* CHICAGO — ST. PAUL

CARSON PIRIE SCOTT & CO

Last 2 DAYS of the semi-annual Sale of FURNITURE

GLASSWARE CHINA DRAPERIES HOUSEWARES RUGS LAMPS CARPETS CURTAINS BEDS BEDDING

Special Discounts!

Discounts on all open stock, 10% on china and 15% on glassware. 20% on specially-made picture frames.

The Galleries

too, have their special reductions, on Antique Furniture, Old Paintings and Old Prints.

A MODERN GROUP WALNUT VENEERED

Bed, chest, dresser, $89

The more we see of Modern the more we like it! Take this charming group, there's a simplicity about the design that keeps bringing your eye back to it. The rich walnut veneers are exquisitely grained and on gumwood. Interiors are oak, dustproof, with drawer guides.

PRICED SEPARATELY:

Chest Mirror, $7.50; Night Table, $14.50
Vanity, $35; Chair, $12.50; Bench, $9.75

Furniture, Sixth Floor.

ALABASTER LAMP FROM ITALY

Complete $4.75

An imported alabaster base does have a beauty all its own, and when it's as beautifully carved as this one it's simply irresistible, and no need to resist it at this low price. Shade is all-silk, stretched and hand-sewn.

Lamps, Seventh Floor.

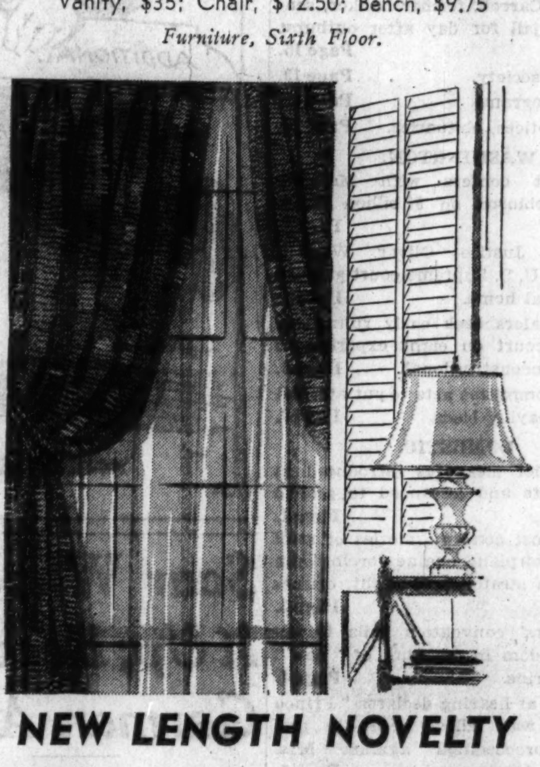

NEW LENGTH NOVELTY REPP, LINED DRAPERIES

Priced, a pair, $4.94

These are the popular new 2¾ yard length draperies that sweep the floor. But the fabric is what will catch your eye—rich material that hangs beautifully, and a stunning pattern. Fully lined, pinch pleated, and come in gold, green, eggshell, brown, blue, red, and woodrose.

"HEADED" NINON PANELS $1.39 EACH

Go beautifully with this drapery. Champagne, white, and beige. 36 inches wide, 2¼ yards long.

Draperies and Curtains, Sixth Floor.

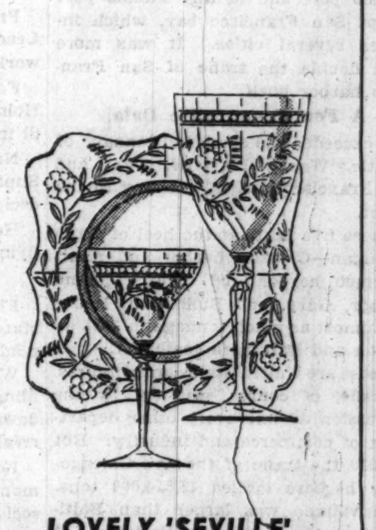

LOVELY 'SEVILLE' GLASSWARE

Each 50c

Here's a grand chance to be fussy about your glassware and save yourself some money besides. Simplicity and graceful design distinguish these shining pieces, with a polished cutting typical of the finest rock crystal cutting. Everything from goblets to footed finger bowls included at the price. Salad plates, $7.50 doz.

Glassware, Seventh Floor.

SAROUKS

Greatly reduced in this Sale! 9x12 ft.

(Approximate Size)

$185

It isn't often you have a chance to buy a beautiful Sarouk at such a remarkably low price as this. These are rugs chosen by our experts for their beauty of design and rich colors. They ordinarily cost much more and only a great Sale brings them to you at this tremendous saving.

Drastic Reductions on Orientals! Only 2 more days to take advantage of the startlingly low Semi-Annual Sale prices on many other Orientals besides Sarouks

Rugs, Ninth Floor.

REMARKABLE REDUCTIONS IN DINNERWARE AND GLASSWARE

By all means be sure and see the open stock dinnerware and glassware assembled on tables for easy selection. These bargains include many patterns in English Bone and Rosenthal china, also many beautiful patterns of rock crystal and Belgian cased glass as well as domestically made glassware.

China and Glassware, Seventh Floor.

VOTE TO INDICT EIGHT BROKERS IN $50,000 SWINDLE

Jury Names Easterners in Chicagoan's Loss.

Eight eastern stock and bond brokers were reported named yesterday in true bills voted by the Cook county grand jury charging them with having swindled a retired Chicago paper manufacturer of $50,000 in a stock transaction.

Those named are Earl Seay, alias E. P. Worth; William Singer, alias Martin, alias Miller; Richard Guest, the reputed leader of the plot; Peter J. Greene, all of New York; Harry Low, 74 Trinity place, New York; Allen and David Howe, brothers, operating the D. B. Howe & Co. stock brokerage firm at 32 Broadway, New York, and Sam Halpert, Philadelphia, stock and bond salesman.

Accused of $50,000 Swindle.

They are accused of having swindled Douglas Wray, 4840 Kenmore avenue, of stocks and bonds amounting to $50,000.

Seay and Singer were named two weeks ago in indictments charging the same crime, but were reindicted with the others yesterday on new information. Seay is said to have signed an immunity waiver and to have told his story to the grand jurors, implicating the others.

According to Eugene O'Connor, investigator for the state's attorney's office, Wray had purchased stock of Standard Oil and Rayon Industries, Inc., on the recommendation of a reputable New York financial service. Some time ago Wray received a telephone call from a man representing himself as a member of that service who suggested he buy stock in Trinidad International Petroleum, Ltd., an oil company.

Cheap Stock Replaces the Sound.

Seay was reported to have told the grand jurors that Guest sent him to Chicago to "take a mooch" [take advantage of a gullible investor] and that he obtained Wray's sound stocks and gave him a receipt for 10,000 shares of the Trinidad stock which had been purchased from the Howe company for 30 cents a share.

Seay flew to New York in an airplane the next day and delivered the good stock to Guest, according to investigators. It was sold the next morning. Seay is reported to have testified that he received $1,500 of the proceeds of this sale. Low, reported to have been the broker in one of the transactions, received $4,700, it was said; the Howe brothers received the same amount; Singer, $900; Guest, $3,200; while the balance was divided between Halpert and Greene.

Greene Seized in Philadelphia.

Greene was arrested in Philadelphia yesterday afternoon. He was to have appeared for trial Wednesday with six others before Judge E. I. Frankhauser of the Criminal court on charges of having defrauded middle west investors of $1,000,000 through sale of worthless stocks, but did not appear.

Assistant State's Attorney Leslie E. Salter said the eight men reported named in the true bills yesterday are wanted in Pasadena, Cal., for swindling Henry Boehm of $25,000 in a similar scheme in that city.

Guest, Mr. Salter said, now is under sentence in New York for a stock deal there, but is at liberty under bond pending an appeal.

PLANT OFFICIAL AND SON BEATEN; STRIKE BLAMED

Harry Miller, 4815 North Hamlin avenue, vice president of the Peacock Cleaners and Dyers, reported to Town Hall police last night that he and his son, Julian, 19 years old, were beaten by four men after leaving the company plant at 4744 Broadway.

Miller blamed the assault, which, he said took place at Lawrence and Magnolia avenues, on strike troubles.

Members of the Dye-House Workers union and the Laundry and Dye-House Drivers union are on strike at the Peacock plants.

It's Springtime in California

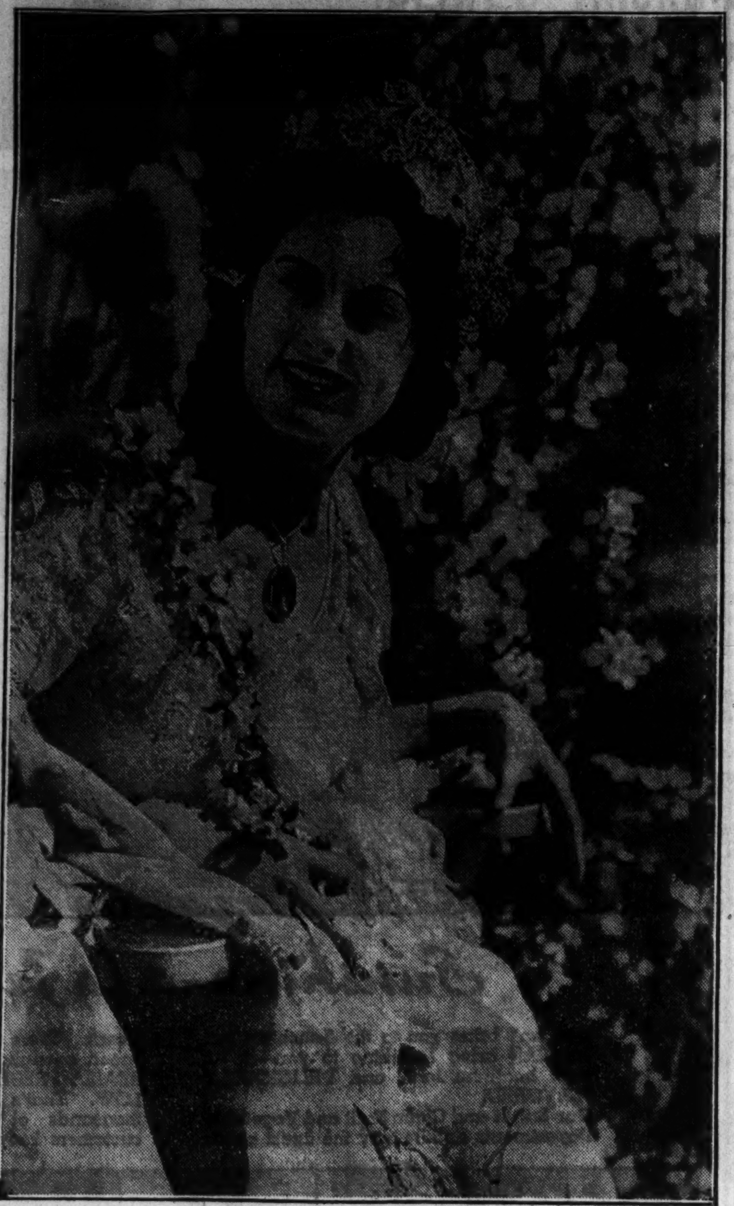

While this portion of the country remains in the grip of winter, blossom festivals are starting in California. This is Kay Cope, who will be crowned queen of the almond blossom festival in Oakdale. [Acme Photo.]

POLICE RAID FIVE MASSAGE ROOMS, SEIZE 8 WOMEN

Five more raids on places operating as "massage parlors" and, according to police, violating the city ordinances covering decent operation of such establishments, were made yesterday and a total of eight women were locked up at the detective bureau.

The raids were made after warrants were sworn out on evidence obtained by Detectives Frank O'Sullivan, Thomas Lyons, Frank Cervenka, and Francis Meagher. These four were assigned by Police Commissioner Allman to the duty of eradicating such establishments.

The first two raids were at 32 North State street, in rooms 1018 and 1316. In 1018 the prisoners taken were Bertha Miller, Hilda Swanson, Isabel Johnson, and Ida Gaboi. In room 1316 the raiders seized Pearl Thomas.

At 104 West Oak street, Jessie Arnold was arrested; at 935 North State street, Helen Williams; and at 1229 North Clark street, Elizabeth Lee.

WILLIAM T. JOYCE FIRM IS NAMED IN BANKRUPTCY BILL

A petition asking that the William T. Joyce company, owners of large timber tracts scattered over the United States, be thrown into involuntary bankruptcy was filed yesterday in the Federal court. John H. Humbird, a citizen of Minnesota, was the complainant.

In the petition it was related that claims of Humbird for $475,000 are unpaid and that the Joyce company committed acts of bankruptcy by mortgaging some of its timber land in Louisiana for $1,000,000, and also by making preferred payments to creditors.

The William T. Joyce company, which has several subsidiaries, is headed by David G. Joyce, whose grandfather was the founder of the family lumber enterprises.

POST CONFIRMS PLOT TO WRECK LATEST FLIGHT

Tells of Steel Filings in Plane's Engine.

(Picture on back page.)

New York, N. Y., Feb. 28.—[Special.]—Wiley Post, who was balked on a transcontinental flight in the substratosphere last Friday soon after he had taken off in California in the famous Winnie Mae, today reiterated charges of sabotage to his plane engine. He arrived at Newark airport as a passenger.

Declaring he "hadn't an enemy in the world," the stocky little one eyed flyer who has twice set air records around the world denied that he had any suspicion as to who harmed his engine.

Denies Suspecting Another Pilot.

Post became thoroughly angry when newspaper men told him in the hangar of T. W. A., over whose line he had flown from the coast, that dispatches from Kansas City quoted him as saying he suspected another pilot.

"I have not the least idea who did the dirty trick," he said. "I'm more interested in finding out why it was done."

Asked if the plane had been guarded before the substratosphere takeoff, Post replied:

"Hell, no! Why should we think any one would want to do a thing like that?"

Filings, Emery in Engine.

Examination of the engine at the plant of the Pacific Airmotive corporation, agents for the Pratt & Whitney company of East Hartford, Conn., who built the power plant, had shown, he said, that a considerable quantity of steel filings and emery had been put in the engine probably through the blower.

"I felt that there was something wrong," the former Oklahoma oil driller said, "after I had been in the air only a few minutes. The Wasp began to heat. I kept climbing, but the heating got worse, and pretty soon oil started to spray. I was in a spot. I had 600 gallons of gasoline in the Winnie Mae and no dump valves, but I had already dropped my landing gear to give the old ship a little more speed. I realized that I would have to make a landing on the skids under the belly, and picked Murco lake because it was so big."

Machinery Is Damaged.

Post explained that he knew then that something was radically wrong, but allowed a report of an oil leak to get about until he found out what was the matter. Laboratory examination showed, he added, that the pistons and bearings of the engine were badly "chewed up."

The flyer was very anxious that the revelation of sabotage would not be considered in any sense an "alibi."

"I'm convinced that my theory is right," he said, "and that I can do it. I had made 230 miles and climbed 24,000 feet in fifty minutes this time. I'm going to try again in the same old ship."

As to any investigation of the damage to his engine he said that would have to be done by the engine builders. He refused to tell the object of his trip to New York.

U. S. Inquiry Is Started.

Los Angeles, Cal., Feb. 28.—[Special.]—Sabotage to the engine of the Winnie Mae, airplane in which Wiley Post attempted a cross-country stratospheric flight and which was forced down in Muroc dry lake, California, was subject of an investigation started today by J. F. Marriott, department of commerce aeronautical inspector.

HAWKS' FLIGHT SET FOR CALIFORNIA, NOT FOR HAVANA

New York, Feb. 28.—[Special.]—Frank Hawks, speed flyer, all set to leave at 2 a. m. today for a flight to South America by way of Cuba and the Canal Zone, found his plans suddenly canceled tonight.

A message from the Northrop factory at Inglewood, Cal., whose two seated airplane he was to have flown, called the flight off. Instead of making a non-stop flight to Havana and then jumping to Panama as he had planned, he will leave after breakfast for a more leisurely flight to California.

Hawks was reticent as to the reason for the sudden change in plan. It was intimated by others that published reports that the plane was of a military type might have decided the manufacturers not to send it to foreign countries while the senatorial munitions investigation continues.

Hits Locomotive Run by Mate; Loses Auto; Unhurt

Sweetwater, Tex., Feb. 28.—(AP)—Engineer C. R. Hawkins and his wife are going to have something to talk about for a long time. Mrs. Hawkins last night drove the family car broadside into a switching locomotive operated by her husband. It was demolished and a box car was damaged, but she was uninjured.

Flies with Canvas Wings

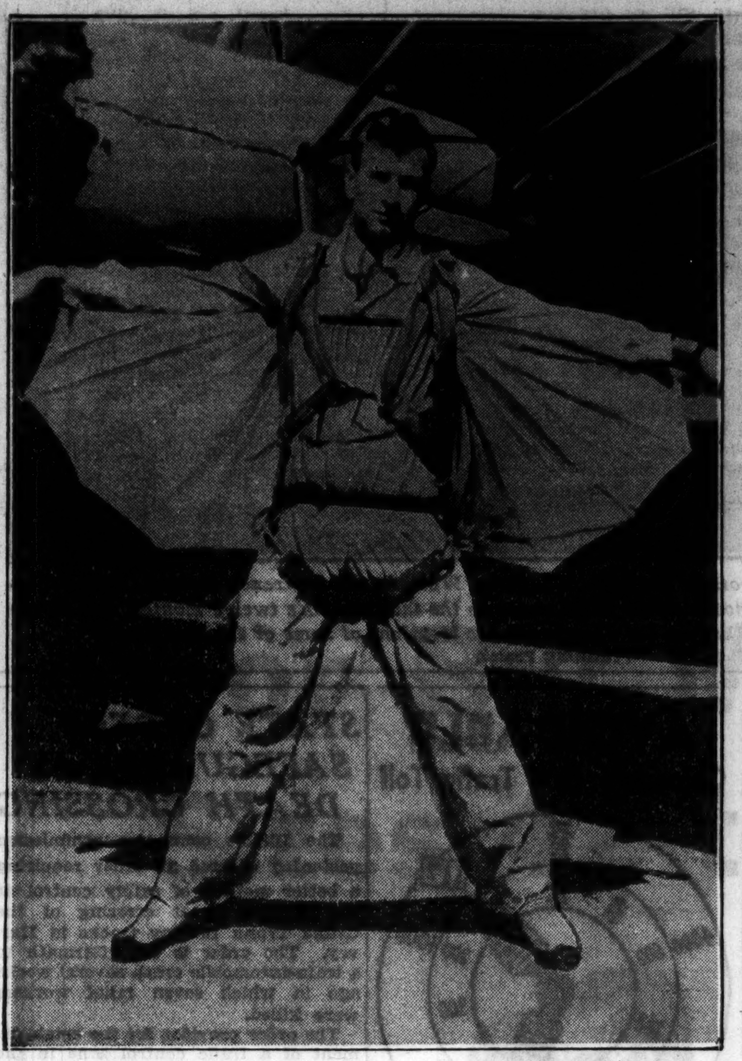

Clem Sohn, Lansing, Mich., daredevil, after 12,000 foot descent from plane at Daytona Beach, Fla., in "wings" of his own making. Stepping out in the air at 12,000 feet he looped, banked and glided to altitude of 2,000 feet, where he opened his regular parachute and landed safely. [Associated Press Wirephoto.]

CITY'S SUNSHINE NEAR AN ALL-TIME LOW IN FEBRUARY

Three unusual features in Chicago's weather this winter were outlined yesterday by C. A. Donnel, chief of the weather bureau. They were the unusual snowfall of December, the prevalence of dense fogs in January, and the lack of sunshine in February. The total of sunshine in February was the third lowest for any month on record.

Temperatures were not unusual, the three calendar winter months showing a mean of 1 degree above normal. The December mean was 1.9 below normal, that of January 1.9 above normal, and that of February 3.5 above normal. The lowest temperature recorded was 7 below zero on Jan. 24, and zero or colder was touched six times in the three months. Precipitation was .17 of an inch below normal.

Last December was the third snowiest month on record here, its mark of 27.4 inches being exceeded only by the 42.5 inches of January, 1918, and the 27.5 inches of February, 1896. Normal snowfall for December is 6.6 inches.

Six dense fogs occurred, one in December, four in January, and one in February.

During the first 27 days of February the report issued yesterday showed only one day was classified as clear. Six were partly cloudy and twenty cloudy. Yesterday, the 28th day, was classified as partly cloudy. The total amount of sunshine was only 26 per cent of the possible maximum. Two other months on record, January of 1914 and December of 1929, had a smaller amount of sunshine, in each instance 25 per cent of the maximum possible.

MIKE CHOPS NICHE IN MEMORIES OF LADY UP IN FRONT

Ten years ago Michael Urbealis, 39 years old, 714 Fulton street, Aurora, and his wife Agnes were divorced. Mike turned over the family home to Mrs. Urbealis and the three children of the marriage and moved into a smaller house on the rear of the lot. He also paid alimony.

All through the years he has made no attempt to cross the threshold of the ex-wife's home. Nevertheless he has held to the proposition that Mrs. Urbealis should remain true to his memory. It was just a tacit agreement that he made with himself.

On her part, Mrs. Urbealis has been somewhat of a social recluse. She never had an admirer call at her home until Wednesday night. Then Ralph Wooley drove up in a shiny new automobile, parked it and walked into her home.

From his bachelor quarters Mike saw the car and correctly deduced that his standing as a memory was slipping. So he seized an ax, went out to the car chopped it up so thoroughly that the best estimate fixed $171.95 as the lowest cost of restoration. Mr. Wooley prudently made no protest at the time. But yesterday Mike was arrested on a charge of destroying the car and, in default of bonds, was locked up.

"I got so damned mad," he said, as he was being led to a cell.

FATALLY STRICKEN ON TROLLEY.

Mrs. Martha Wolter, 50 years old, 4942 Barry avenue, became ill on a street car at Adams and Clinton streets yesterday and died as she was being taken to a hospital. Death apparently was due to heart disease.

REFUSES TO LET WRECKERS DROP SKY RIDE CARS

The proposal by a wrecking firm to cut the cables connecting the Sky Ride towers at the World's Fair grounds and let the cars drop to the ground was denied yesterday by Louis Skidmore, director of demolition for the Fair. Instead, the company was permitted to take the cars apart at the ride level and to lower the parts.

Mr. Skidmore was doubtful whether the wreckers, Barker, Goldman & Lubin company of Springfield, Ill., would be allowed to topple the towers over in two large crashes as they have suggested they would. The firm, according to Mr. Skidmore, will have to prove that the toppling would not break windows of the Administration building or shatter valuable glass objects in the Field museum with this method. He added he believed a better way would be found.

Cold Wave Perils Citrus, Vegetables in Florida

Jacksonville, Fla., Feb. 28.—The coldest weather of the winter was predicted for the entire Florida peninsula tonight as other portions of the south began to feel relief from subfreezing temperatures. Weather forecasters and the Florida state marketing bureau warned citrus and vegetable growers to take all precautions against freeze and frost. If winds die down during the night it was feared the damage would be widespread.

Come to BETTY WALES for SUITS

a grand collection featuring every type of suit on the fashion horizon

Suits are the biggest fashion news of spring, 1935. And it's a smart idea to make your selection right now from the unusual showing at Betty Wales. Man-tailored models . . . cape ensembles . . . Regency and Russian styles . . . costume suits with and without fur. A wide assortment from 17.50 to 195.00.

SUIT SHOP THIRD FLOOR

Betty Wales Shop

172 NORTH MICHIGAN AVE.

Halo Braids

Special

$2.95 and up

A beautifully simple and easy-to-wear coiffure, but one that has the very important "dressed-up" look which the new spring fashions call for. The braid slips into your hair with a flip of your wrist. Many styles to choose from —all shades, including gray and white.

25% Discount Sale

on All Imported Transformations and Bob Wigs Until March 16th.

Delettrez Beauty Salon, Ninth Floor.

CARSON PIRIE SCOTT & CO

FINAL DAY—Saturday

Bostonians

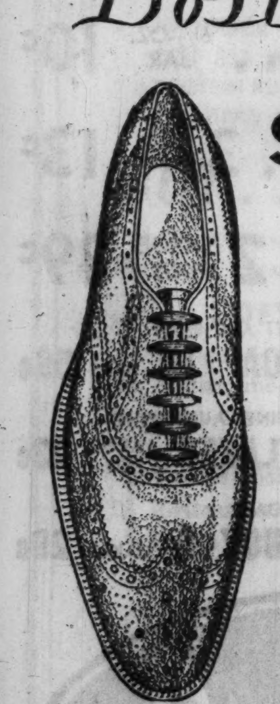

SHOE SALE

AT THE HUB

$5.85 and up

If you need shoes—remember that Saturday is your last chance to get them at these savings. Several thousand pairs of spring styles are included at the sale prices—so you are assured of a wide selection.

MAIN FLOOR

Other Fine Shoes $3.85 and $4.85

THE HUB

HENRY C. LYTTON & SONS

State and Jackson—CHICAGO

EVANSTON OAK PARK GARY

"The Glove of Tomorrow"

is the triumph of today!

True fabric perfection in the fascinating new *Tamora-Tex!* Constructed on a real silk foundation for strength, and finished with a brushed bemberg surface for soft suedish flattery. Real fashion finesse in the newest of styling! Novel cuff designs, unusual trims, new lengths and lovely Spring shades. There's a very certain satisfaction in wearing gloves as good as these!

White or chamois, $2.50. Other styles in navy, brown, white, chamois, gray. From $1.50.

Gloves, First Floor, South, State
Also Evanston and Oak Park

MARSHALL FIELD & COMPANY

Saks·Fifth·Avenue

NORTH MICHIGAN AT CHESTNUT

An exclusive copy of

ALIX BARTON'S

Button Suit

29.75

Of Softest Herringbone

A success of the London season. Buttons march down the middle of the three-quarter coat and the skirt of this new two-piece suit. Polka-dotted kerchiefs at throat and pocket are important British accents.

Debutante Shop

Did you know that our Debutante Shop features both Misses' Sizes, 12 to 18, and Junior Sizes 11 to 17? FOURTH FLOOR

COUPON FOR TRIBUNE ACCIDENT INSURANCE POLICY

For New Policy or Renewal, $1.25 a Year

To secure the Chicago Tribune-Federal $7,500.00 Travel Accident Insurance Policy, or to renew for another year one previously issued to you, cut out and fill in the application below and send it with registration fee of $1.25 to Tribune Insurance Dept., Federal Life Insurance Co., 168 N. Michigan Ave., Chicago, Ill. Remit by money order or check payable to Federal Life Insurance Company. (During the first five years, as provided in the policy, the value of all specific indemnities increases 10% each year the policy is renewed.)

☐ NEW POLICY OR ☐ RENEWAL

Check here if you wish new policy — Check here if you wish old policy renewed

APPLICATION for $7,500.00 TRAVEL ACCIDENT INSURANCE POLICY

Issued to Readers of the Chicago Tribune

If Renewal, write Policy Number here. No. ....

(If you wish a new policy ALL QUESTIONS BELOW MUST BE ANSWERED. If you wish to renew a Policy previously issued to you, indicate above and fill in name, address and policy number.)

Do you apply for a $7,500.00 Travel Accident Policy in the Federal Life Insurance Company, issued only to Readers of The Chicago Tribune?.....

What is your Full Name?..........

Address? .... Number Street

.... City State

What is your Age?........Place of Birth?..........

Date of Birth? Month..........Day..........Year..........

Are you Totally Blind or Deaf?..........Are you Crippled to the Extent That You Cannot Travel Safely in Public Places?..........

What is the name and address of person to whom you want this insurance paid in case you are killed? (If not answered insurance will be payable to your Estate.)

Beneficiary's Name?..........

Relationship? ....

Address? ....

Do you certify that you are or will become a reader of the Chicago Tribune?..........

Sign your name here..........

NOTICE: Not more than one policy will be issued to any one person. Issued Only to Applicants Over 10 and Under 70 Years of Age.

EDUCATORS FAIL TO PASS DEMAND FOR RADICALISM

Resolution of Minority Does Not Materialize.

Atlantic City, N. J., Feb. 28.—(AP)—The National Education association's department of superintendence, nearing the close of its 65th annual convention, failed today to demand freedom in the teaching of "new" social doctrins in the nation's schools.

When the time arrived for the presentation of resolutions the association's minority group, which had been expected to offer a resolution of more or less radical nature, did nothing of the sort, and left the matter to the regular resolutions committee. This body presented a resolution, adopted by a viva voce vote, in which the educators reaffirmed "our unqualified belief in the principles of academic freedom for all workers in education."

Favor "Active Coöperation."

"We favor the active coöperation of the department of superintendence with the National Education association in the study of the problems of academic freedom," the resolution said.

The resolution was described as "painfully toothless" by Frederick H. Bair, superintendent of schools at Shaker Heights, O., and following up his criticism Bair offered an amendment pledging the association to aid legally teachers attacked for introducing into their program any criticism of social conditions as they exist at present. The amendment was lost in another viva voce vote.

The convention adopted a resolution calling for loyalty to the American form of government. Another asked for emergency relief aid for schools in distressed areas. A third demanded the elimination of profits in wars and war making, in line with the American Legion plan thus to perpetuate peace.

Broun Upbraids Audience.

Heywood Broun, New York columnist, departed from his topic, "The City Room and the Schoolroom" to upbraid his hearers vigorously for their failure to pass a "more courageous" resolution on the academic freedom issue.

"I want you to go back to your class rooms and write 1,000 times 'all men are created free and equal'," he said. "Then come back to the next convention and decide whether you are going to fight for academic freedom."

Broun took his seat, apparently determined not to complete his scheduled talk.

A wave of applause swept the hall and the columnist continued his plea for a union on the part of authors, newspaper men and educators to fight for freedom of thought and expression.

Secretary of Agriculture Henry A. Wallace addressed the convention also, his talk comprising a repetition of his recent predictions of increased living costs in 1935.

STATE GRANTED LEAVE TO START 'PLENOCRAT' SUIT

Circuit Judge Joseph Burke granted the state leave yesterday to file an information in a quo waranto proceeding against the Universal Service association, 6 North Michigan avenue, advocate of "Plenocracy—the science of creating abundance for all."

The information was filed by Assistant Attorney General Raymond Wallenstein. It declares that while the association was incorporated "not for profit," actually, according to its literature, the opposite is the case.

In effect, the bill points out, the association's membership dues, while characterized as "contributions to a national university of thought and action to promote the philosophy of Plenocracy," actually amount, under Illinois laws, to deals in securities.

By granting leave to file the information the court indicated its belief that a cause of action exists. Judge Burke ordered the defendants, who were not in court, to answer the bill by March 8.

DEATH CORNER ON THE NORTH SIDE

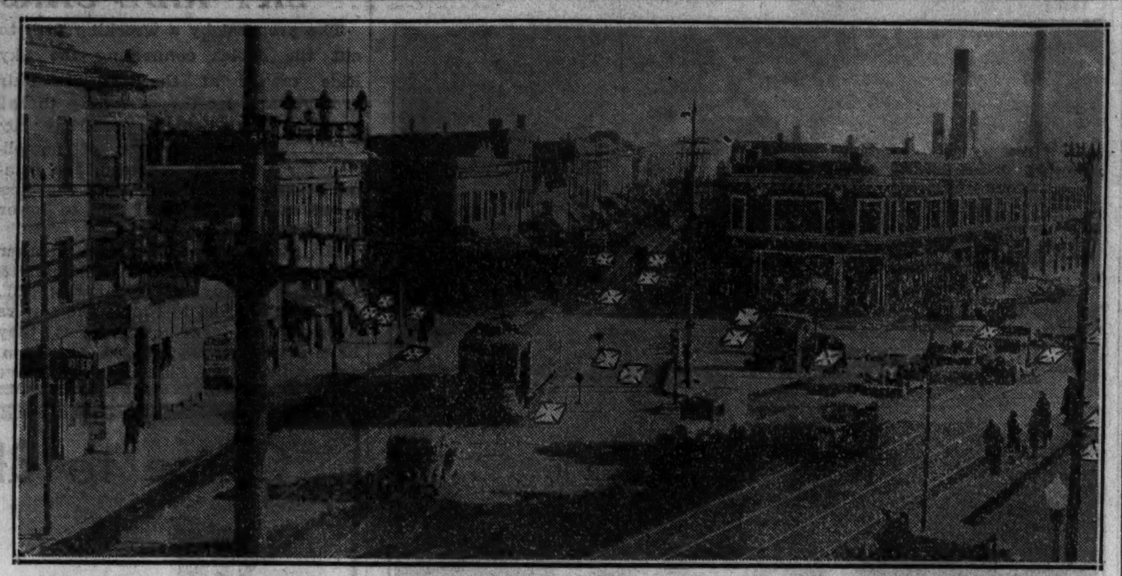

One of the most dangerous spots in the city, at Lincoln, Western and Lawrence avenues. Pedestrians and motorists move with casual if not reckless indifference to the intersection's twelve months' toll of one death and twenty-four injuries. Marked on the photograph are locations of some of the accidents.

[TRIBUNE Photo.]

TRIPLE CROSSING ON WESTERN AV. IS DEATH TRAP

Study Shows Need of Superhighway.

BY HAL FOUST.

The scene is the intersection of Lincoln, Lawrence, and Western avenues; the time, any week day morning or afternoon.

Street cars, trucks, and passenger automobiles are traveling all three thoroughfares. More than 40,000 motor vehicles pass through the intersection daily, about 24,000 of them bound north or south in widened Western avenue.

Street car patrons pour out of the carriers onto safety zones and hop, skip, or stroll to the curbs. Women shoppers, some holding the hands of children, dodge between moving vehicles to cross the street. A young man in a hurry jumps out from behind a parked car and runs to catch a street car.

Show Contempt for Risks.

There's no expression of apprehension on any of the faces of the thousands riding or walking through the intersection. The jumble of criscross pedestrian and vehicular movements is familiar to them all. For the risks involved, the hazard of serious accidents, they hold the contempt of familiarity.

Thus Chicago views this three street intersection on the north side with a twelve month trafic toll of one dead and twenty-four injured. It is rated by Leslie Sorenson, engineer for the bureau of streets, as Chicago's No. 5 death corner.

If a building were to collapse killing one and injuring twenty-four, there would be official and unofficial investigations. If an underworld skirmish, involving no one of value to society, were to leave this many casualties there would be newspaper headlines.

Expect the Toll to Continue.

Yet here at Lincoln, Lawrence and Western avenues, bones were broken or blood was spilled on the pavement in twenty-five accidents, only one of which rated a line of type in the city's newspapers, a bare mention last August of Armenio Carabet's having been fatally injured by an automobile driven by John Klorh.

"And there's every reason to believe that the toll will continue at last year's rate for at least another year," George Barton, engineer for the Chicago Motor club, commented as he watched the passing parade, trying to find some suggestion for a reduction of the accident rate.

"Maybe it's because we've become calloused to this loss of life and limb that the community does not take more aggressive remedial measures," he continued. "Most of this trafic on these long streets is traveling long distances, at least a few miles. It's the type of trafic that would prefer to use an elevated highway system, were it available.

How Superhighway Would Help.

"With the fast, long distance travel on elevated highway, free from the risks of cross trafic, pedestrians and parkers, the speeds of local trafic on the surface streets could be sharply reduced without paralyzing the city's transportation. Transfer corners such as this would become safe for street car customers. Local business districts such as this would become safe for shoppers."

A study of the police accident reports for the twelve months shows conclusively that it's the street car patrons, the shoppers, and the residents of the immediate neighborhood who pay with their lives and with injuries for the tangle of cross trafic and pedestrians. The neighborhood would probably be better off were through travel routed elsewhere. Through trafic can be removed from the business streets and from cross walks by elevated highway construction.

Pedestrians Suffer Most.

Of the intersection's twenty-five victims twenty-one were pedestrians. Two were a mother and her infant in a push buggy. One was a policeman, knocked down by an automobile after a collision with a street car that had gone through a red light, according to the police report.

Three persons were injured by parkers backing away from the curb. Seven persons were hit while crossing the street off the pedestrian paths, a few yards away from the intersection. One jaywalker was knocked down cutting diagonally across the corner.

AVOIDABLE
Chicago's 1935 Trafic Toll

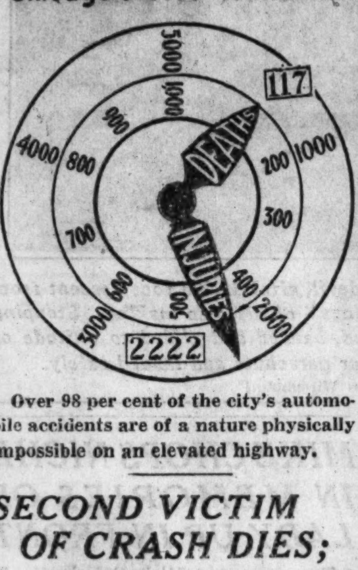

Over 98 per cent of the city's automobile accidents are of a nature physically impossible on an elevated highway.

SECOND VICTIM OF CRASH DIES; AUTO TOLL 143

The second victim of an automobile accident at Willow Springs road and 83d street, Lyons township, on Feb. 21 died early today in St. Anthony's hospital. He was Henry Blobaum, 30 years old, 1817 Balmoral avenue. The first victim, William Loftus, 58 years old, a veteran guard at the Bridewell, was killed instantly when the automobile in which he and Blobaum were riding plunged off the road and struck a tree. Edward Curran, 36, of 2316 South Sawyer avenue, a guard at the Bridewell, was slightly injured in the accident.

Blobaum's death increased the 1935 motor death toll in Cook county to 143. Up to 4 p. m. yesterday 117 had been killed in trafic accidents within the Chicago city limits and 2,222 had been injured.

STATE ORDERS SAFEGUARDS AT DEATH CROSSING

The Illinois commerce commission yesterday entered an order requiring a better method of safety control at the Halsted street crossing of the Grand Trunk railway tracks in Harvey. The order is the aftermath to a train-automobile crash several weeks ago in which seven relief workers were killed.

The order provides for the establishment of a trafic control zone in the Halsted street approaches to the parallel tracks of the Grand Trunk and the Baltimore and Ohio Chicago Terminal railroad. Stop lights and gates will halt vehicular trafic on each side. Any vehicles which might get into the danger zone beyond the guards when trains are approaching will be warned again by flash-gong signals at the tracks.

In addition the commission ordered the city of Harvey to widen Park avenue to do away with a dangerous bottleneck at the Grand Trunk crossing on that thoroughfare. Park avenue is 40 feet wide until it reaches the tracks, when it narrows to 20 feet.

Three Boys Win Mayor's Safety Oratorical Contest

Bailey Johnson, 16 years old, 6705 Bosworth avenue, a senior in the Sullivan high school, won first prize yesterday in the finals of the high school oratorical contest sponsored by Mayor Kelly's Keep Chicago Safe committee. Irving Kahan, 17 years old, 4754 North Springfield avenue, a senior in the Roosevelt High school, won second prize and Gilbert Devore, 16 years old, 240 South Lotus avenue, Austin High school senior, placed third. The contest was held in the Morrison hotel.

AUTO INSURANCE RATE DROPS 15% MORE MARCH 15

A reduction of 15 per cent in automobile theft insurance rates in Cook county, to become effective March 15, was announced yesterday by State's Attorney Courtney after a conference with members of the advisory committee of the National Automobile Underwriters association which represents 153 companies here.

This reduction, coupled with a decrease amounting to 26 per cent which was instituted last May, will leave automobile insurance rates in Cook county 37.1 per cent lower than they were nine months ago.

State's Attorney Courtney said the reduced cost of the insurance is directly attributable to the drive against automobile thefts started by his office and carried on successfully with the coöperation of the police and judges.

Last year was the first in a long period when insurance companies operating in Cook county have not had a loss, figures given to Mr. Courtney yesterday by E. A. Henne, chairman of the advisory committee, showed. In 1932 the companies paid out 48.04 per cent more than they collected in premiums; in 1933, 2.08 per cent more, but last year they paid out only 41.9 per cent of the collected premiums. In 1932 the companies paid $2,164,172 in claims, $1,329,908 in 1933, and $681,657 last year.

"We are continuing our war on the thieves," Mr. Courtney said. "It is significant that with the drop in auto thefts, a corresponding drop in other crimes, particularly robberies and burglaries, has resulted."

Judge Joseph A. Graber, sitting in the Automobile court, was given credit by Mr. Courtney for assisting in the reduction by vigorous court action.

State Opens Auto License Campaign in Lake County

State highway police began a campaign in Lake county yesterday to compel motorists to purchase their 1935 state license plates. Their method is to halt all motorists found driving with old plates and warn them that if they are stopped again they will be arrested unless meanwhile they have applied for new licenses.

For the perfect DRY MARTINI

MARTINI & ROSSI DRY VERMOUTH

Imported by

W. A. TAYLOR & CO., N. Y.
MILTON M. FRIEDMAN
Middle Western Representative

MADISON STREET STORE OPEN EVERY EVENING

Last call, mon! That grand money-saving combination of Bond's Half-Yearly Sale plus the TEN PAYMENT PLAN ends Saturday.

Today and Tomorrow Only!
375 brand new $30 quality Spring Suits
$22.85
including two trousers
233 Rochester-tailored
2 trouser suits—27.85

3 Chicago Stores
BOND CLOTHES
65 W. MADISON STREET
Next to Morrison Hotel
Madison St. Store Open Every Evening
Wabash at Monroe—6339 So. Halsted
Halsted Street and Wabash Avenue Stores Open Tuesday, Thursday and Saturday Evenings

final

SALE ENDS SATURDAY

HART SCHAFFNER & MARX

SUITS and OVERCOATS

$26

This famous label in every garment

The most unusual sale in our history ends Saturday night. The clothes are the smartest we've ever offered—styles, colors and patterns just as 'right' next season as they are now. The price is Chicago's lowest today for nationally advertised guaranteed all-wool quality. A wide selection of sizes and models—come in and save, $26

Advance Showing—
OF SMART NEW HART SCHAFFNER & MARX SPRING SPORT SUITS with shirred and free-swing backs, two trousers. See them $36.50

BASKIN
TWO STORES
133 South State Street, South of Palmer House
Clark at Washington, Temple Building
HART SCHAFFNER & MARX CLOTHES

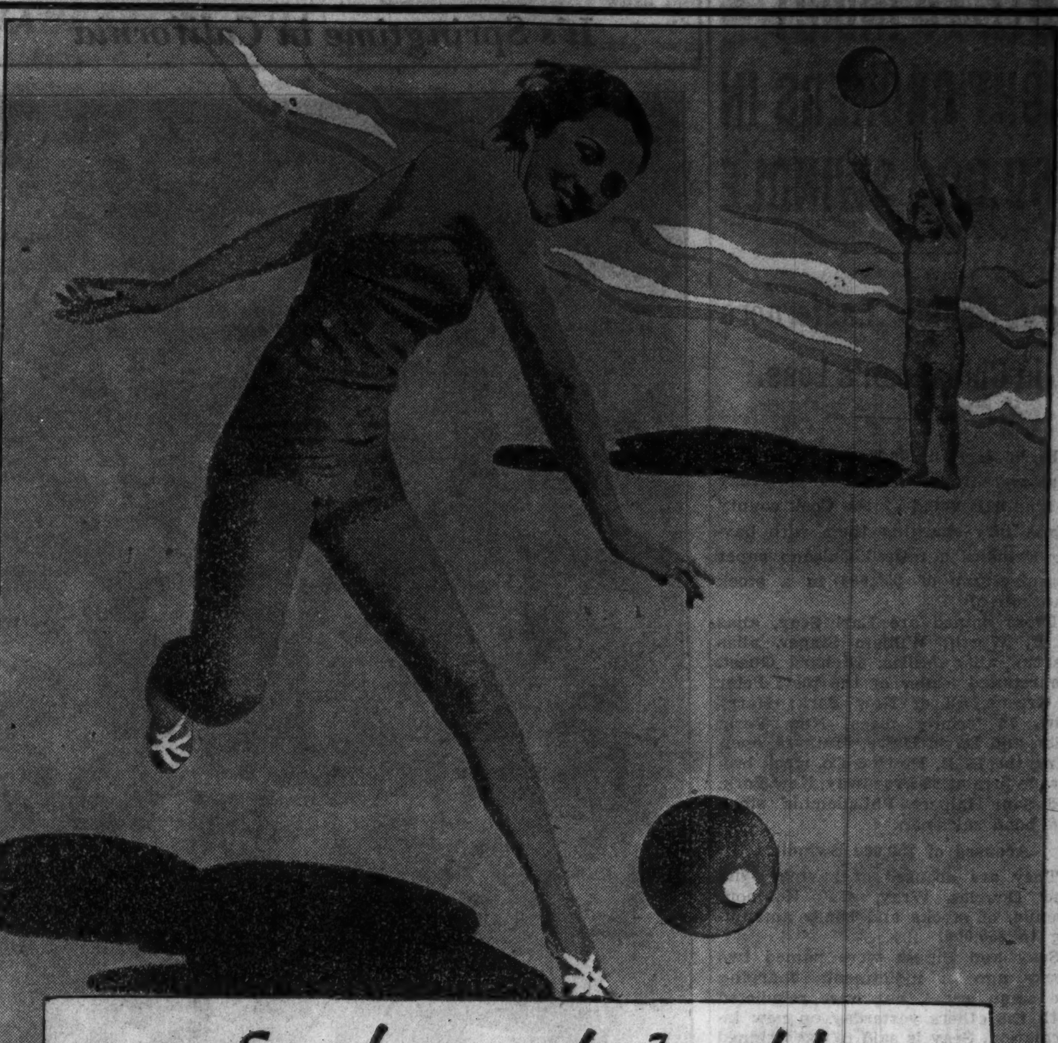

Sunshine - a la Jewel!

We can't bring you to the Sunshine, but we CAN bring Sunshine to you—in its most healthful form, and DELICIOUSLY FLAVORED!
Our Bright and Clean Fruit and Vegetable Departments handle only the finest goods grown. There are no "just-as-good" or "good enoughs" at Jewel. Everything is REALLY FRESH and prices are ALWAYS LOW. That's why we have so many thousands of friends and why new customers keep coming every week.

Special Friday and Saturday
ORANGE SALE
Nature's own health fruit—liquid sunshine sealed in, and we have a complete selection—all sizes and prices
FROM CALIFORNIA — JUMBO (126) SIZE PER DOZ. 32c — Seedless Navels
FROM SUNNY FLORIDA — LARGE (176) SIZE PER DOZ. 25c — Medium (252) Size. 2 doz. 35c

EXTRA FANCY BLUE MOUNTAIN APPLES
WINESAPS PER LB. 5c
Wonderful size, color—from the rich, fertile Wenatchee Valley
SELECTED IMPERIAL VALLEY ICEBERG
LETTUCE Fine Solid Heads EA. 5c
Selected Crisp Heads—Finest Obtainable for Tasty Salads

FANCY SEEDLESS "FULL OF JUICE"
Grapefruit . 3 EXTRA LARGE 54's 17c
FANCY U. S. No. 1 WASHED NEW
Potatoes . . 6 LBS. 25c
SELECTED CALIFORNIA
Lemons. LARGE (300) SIZE PER DOZ. 19c
SELECTED STRINGLESS
Green Beans. 2 LBS. 19c
TENDER YOUNG
Carrots . . . PER BUNCH 5c
FANCY SNOW WHITE
Cauliflower GOOD SIZE HEADS 15c

RAREBIT GOLDEN OR WHITE
CORN
and
STOOP'S PRIDE
Tomatoes
3 NO. 2 CANS 25c
These Are Extra Standard—Do Not Confuse with Ordinary Standard Grade Sold at This Price in Many Stores

PENN-MAID FINE QUALITY
Apple Sauce 3 NO. 2 CANS 28c
HALL-MARK (Long Thread)
Cocoanut . 12 OZ. CELLO PKG. 15c
STOKELY'S FINEST
Chili Sauce . PER BOTTLE 15c
3 MINUTE
Oat Flakes . 2 PKGS. 15c

Serve macaroni and cheese
MILD AMERICAN
CHEESE . . . PER LB. . . 19c
Wisconsin Mild Flavored. Made in June.
AGED AMERICAN . . . . . . PER LB. 25c
Full-flavored. Well matured during the past 2 years.
GOLD CREST SPAGHETTI—SEA SHELLS OR
MACARONI . . . . 1-LB. CELLO. PACKAGE 12c

FEBCO TREE-RIPENED
★ Apricots . . . . . Large 2½ Size Can 19c
BLUE JEWEL EVAPORATED
★ Milk . . . . TALL CAN 6c
QUAKER
★ Oats . . . . 3 PKGS. 25c
EDWARDS' PURE
★ Preserves . . . . . 9-OZ. JAR 10c
FANCY BLUE ROSE
★ Rice . . . . PER LB. 5c
GREEN TAG BARTLETT
★ Pears . . . . NO. 1 TALL CAN 12½c
RED CROSS (Spaghetti-Noodles)
★ Macaroni . . . . . PER PKG. 6c
ASSORTED
★ Heinz Soups . . . 2 CANS 25c
RUBY BRAND TOMATO
★ Catsup . . . . . . 14-OZ. BOTTLE 10c
STOKELY FINEST
★ Tomato Juice . JUMBO CAN 10c
BAKER'S BREAKFAST
★ Cocoa . . . . PER CAN 10c

★ Stars indicate EVERYDAY LOW PRICES
All other grocery items are YELLOW TICKET SPECIALS on sale not only for this week-end BUT UNTIL NEXT WEDNESDAY NIGHT, Mar. 6.

CAMPBELL'S
BEANS . . WITH PORK . PER CAN 5c
9 DELICIOUS FLAVORS
JEL-SERT . . . PER PACKAGE 4c
EDWARDS' QUEEN
OLIVES . . . . 6½-OZ. JAR 10c
FANCY HAND-PICKED PEA
BEANS . . . 3 LBS. 13c
SOAK CLOTHES CLEAN
RINSO . . 2 LARGE PKGS. 39c

MORAND'S PALE DRY OR GOLDEN
GINGER ALE
Also root beer, soda water and lime rickey
3 LARGE BOTTLES 19c
Plus 3c Deposit, Refunded on Bottles Returned

FOR TOILET AND BATH
LUX SOAP 10 BARS 59c
FOR ALL FINE LAUNDERING
LUX FLAKES LARGE PKG. 23c
HEALTH SOAP
LIFEBUOY . 5 CAKES 29c

SEMINOLE
★ Toilet Tissue . . . 3 ROLLS 19c
"HURTS ONLY DIRT"
★ Kitchen Klenzer. PER CAN 5c
SOAP
★ Fels Naptha . . . . 10 BARS 45c
20 MULE TEAM
★ Borax . . . . PER PKG. 15c
CLEANS A MILLION THINGS
OAKITE . PER PKG. 10c
MAGIC SCOURING PADS
S. O. S. . 2 PKGS. 25c
FREE! Genuine Cannon Tea Towel for two S.O.S. Package Tops mailed to S.O.S. Co., 1203 W. 63rd St., Chicago.

Jewel Food Stores
SERVE YOURSELF AND SAVE

WITNESS PAINTS 'PRINCE MIKE' AS FELLOW SLEUTH

Hotel Phone Records Aid Mrs. Gould.

New York, Feb. 28.—[Special.]—A prosaic record of telephone calls and communications behind the scenes with lawyers and detectives, was introduced today in Supreme court to dissolve the halo of romance that had been hung about the head of "Prince Michael Romanoff" in the trial of Mrs. Wilma E. Gould's $500,000 conspiracy suit.

Frank Luderowski, an employé of the Luisi Investigation company testified that at the time of the events on which Mrs. Gould's suit is based, he had seen "Prince Michael," otherwise known as Harry Gerguson, at the company's offices and that the prince "was working there."

Told to Shadow "Prince."

Luderowski told of being sent by the lawyer with whom Prince Michael was in contact to shadow the "prince" and Mrs. Gould on the night of Feb. 10, 1931, when Mrs. Gould claims she was drugged and taken to an apartment by the "prince" to provide her husband with divorce evidence.

Earlier in the day telephone records of the Savoy-Plaza hotel were introduced to show that while the phoney prince was showering attentions upon Mrs. Gould early in February, 1931, he was telephoning daily to the Luisi office. Other records showed telephone calls on Feb. 9, 10, and 11, to Ellwood W. Kemp Jr., then attorney for Mrs. Gould's husband, Edward B. Gould.

"Prince Michael" himself failed to appear at today's session of the trial before Justice Edgar J. Lauer and a jury. He is not a defendant in the suit, which names former Representative Norman J. Gould, Mrs. Gould's brother-in-law, Mr. Kemp, Gerard Luisi, and the Luisi company.

Surprise Witness.

Luderowski, speaking with a halting foreign accent, testified as "a surprise witness" for Mrs. Gould. He was assigned about Christmas, 1930, to shadow Mrs. Gould, he said, and later on was told by Mr. Luisi to take orders from Mr. Kemp. He went to Mr. Kemp's office about 8 p. m., on Feb. 10, 1931, he said, and received instructions to go to 10½ East 61st street, a restaurant. He followed the "prince" and Mrs. Gould from there to an apartment in East 35th street, he testified, notified Mr. Kemp by phone, and saw Mr. Kemp arrive and enter with three other men.

Records of the Savoy-Plaza showed that Michael had telephoned Mr. Kemp's office at 10:41 that evening, when he and Mrs. Gould halted their taxi at the hotel on the way downtown. Other records revealed that Michael registered at the Savoy-Plaza on Jan. 30, 1931, two days after he met Mrs. Gould, and checked out on Feb. 11, the day after the raid.

Cite Registrations.

Both sides stipulated that Edward Gould and Mr. and Mrs. Norman Gould registered at the Hotel Roosevelt on Feb. 9 and left Feb. 11, while the late Seabury S. Gould, another brother, arrived on Feb. 10 and left the following day. Another telephone record turned up to reveal a phone call from "Prince Michael's" rooms to the Roosevelt between midnight and 6 a. m., Feb. 11, just after the raid.

Leon M. Prince, a defense attorney, brought out on cross-examination that Luderowski left the Luisi agency in March, 1931, and entered the employ of the R. C. Schandler agency, which was working for Mrs. Gould's side. Mr. Prince got Luderowski to say he talked with Luisi at the office on a date, which, it appeared, followed Luisi's departure for Europe.

ROBS NORTH SIDE FOOD SHOP.

A robber entered the Montrose food shop at 4411 Hazel avenue yesterday and forced the owner, John Kunowski, into a rear room. He then fled with $25 from the cash register.

PROM LEADERS

Martin Kissane and Jane Lane, who will lead the De Paul university junior prom at the Stevens hotel tomorrow night. Kissane is president of the junior class and Miss Lane a member of the prom committee.

[TRIBUNE Photo.]

JUDGE DECIDES MARITAL VAGARY WAS TOLERATED

Denies Separation to Wife in East.

New York, Feb. 28.—[Special.]—An extra marital affair was described by Supreme Court Justice Peter Schmuck as an "idiosyncrasy" in a decision today against Mrs. Virgie Whitcomb Tarbell in her suit for separation from Swift Tarbell of Greenwich, Conn. The judge said it did not provide a basis for a legal separation if such idiosyncrasy has been long tolerated.

"Surely," the justice ruled, "it is not too much to believe that in a quarter of a century one becomes accustomed to the idiosyncrasies of those with whom we are intimately associated.

Disregards Husband's Charge.

Mrs. Tarbell's suit for separation was answered by Mr. Tarbell's countercharge of infidelity. Justice Schmuck brushed aside the charges against Mrs. Tarbell. He said he would pay no heed to statements "in fervent epistles of ancient vintage." He referred to letters Mrs. Tarbell wrote to a married man in 1919.

"Conceding that once, in 1918, he succumbed to adultery's lure, and that recently home to him was not the altar of love and devotion, yet only the most sensitive can find inhumanity in his treatment of his wife," the decision read.

Judge Offers His Opinion.

"While it is true that a wife has a right to the exclusive attentions of the husband, in theory at least, and in practice to the public observance thereof, yet it is generally known that the right is not rigidly insisted upon by those to whom it belongs."

"It seems incredible," added the judge, "that after fifteen years of tolerance suddenly a husband's neglect should prove cruel, inhuman and insufferable."

During the presentation of testimony last April and again in December, it was charged by Mrs. Tarbell that her husband had improper relations with the wife of "an old friend, Tarbell charged his wife had had improper relations with Francis S. Jennings, her father's chauffeur, from 1918 to 1920.

GIRL SONG WRITER DENIES TRICKING JAILED "PRINCE"

While the man she married as Prince Michael Kildischeff was held in a Syracuse, N. Y., jail yesterday, charged with public intoxication, Miss Helen Gloria Albert, in her home at 3400 Sheridan road, scoffed at Kildischeff's charge made in an affidavit following arrest, that she had tricked him into marriage. The "prince," according to dispatches, said he had been drinking and "was taken for a ride" to Yuma, Ariz., where the marriage was performed.

The elopement took place Feb. 13, a month after their meeting in Hollywood, where the 25 year old Chicago woman had gone as a motion picture song writer. Shortly after, she said, she learned Kildischeff was already married to Norma Allewelt, a Syracuse dancing teacher. The self-styled prince was arrested early yesterday when he made an unwanted call on his Syracuse wife to ask forgiveness.

Married "While Drinking."

In a 2,000 word affidavit, according to dispatches, Kildischeff claimed that he scarcely knew Miss Albert. He said that he was under the influence of liquor when Miss Albert and her chauffeur called for him and drove him to Yuma. He wakened the next morning, he said, and "dimly realized" he had been married.

"Why, such statements are ridiculous," she declared. "We talked all about it all one night in a Hollywood café. He proposed marriage a month before we went to Yuma. He even said he was making $800 a week with the Ballet Russe and I would become mistress of a 28 room chalet in Lucerne. As for his being drunk, he could scarcely have been drunk an entire month."

Wife Causes Arrest.

Kildischeff found himself in jail at the request of his Syracuse wife. According to news reports, the prince, seeking to make amends for his second marriage, entered his wife's apartment at 4 a. m. yesterday with a pass key, but she locked herself in a bedroom and telephoned the police. The police soon found that their charge had been imbibing too freely.

Meanwhile officials at Yuma began investigating the marriage with a view to possible bigamy action and federal immigration inspectors established that Kildischeff is an alien, illegally entered.

Miss Albert on Wednesday filed suit in the Superior court here for annulment of her marriage to Kildischeff. She charges he had falsely represented himself and is not single. She is the daughter of Benjamin A. Albert, president of the cleaners, pressers, and dyers' union.

BYRD BELIEVES U. S. WILL NOT CLAIM ANY LAND HE DISCOVERED

DUNEDIN, New Zealand, Feb. 28.—(AP)—Rear Admiral Richard E. Byrd was reported today to have assured Sir Charles Bathurst Bledisloe, governor general and commander in chief of New Zealand, that the United States had no ambitions regarding any land discovered by his recent Antarctic expedition.

He was reported to have told Sir Charles that as far as he could represent the view of his country, he was certain no claims would be made to territory discovered by the expedition.

The governor general was reported to have replied that he already had been in touch with King George on several occasions regarding the Byrd expedition and that he would be pleased to convey to the king a report of his conversation with Admiral Byrd.

JUDGE ABSOLVES MRS. SEWELL IN QUADRANGLE SUIT

(Picture on back page.)

Los Angeles, Cal., Feb. 28.—(AP)—Mrs. Leah Clampitt Sewell, Beverly Hills socially prominent matron and heretofore a principal in the "quadrangle" divorce suit, today was absolved of the charge of misconduct, preferred against her by Mrs. Jane Emerson.

Superior Judge Ben Lindsey cleared her name before he heard closing arguments of attorneys for Walter W. Emerson and Mrs. Emerson, who have fought a bitterly contested divorce suit.

The jurist took the case under advisement.

Judge Lindsey lectured Mrs. Sewell severely.

"There was one decided indiscretion on Mrs. Sewell's part," he said. "I do not in any way condone or excuse that. However, with the facts presented, I feel convinced Mrs. Sewell was innocent of any actual misconduct, and so rule at this time."

The judge referred to her rôle in the November beach party when Barton Sewell, her husband, wealthy sportsman, and Mrs. Emerson occupied one bedroom, while Mrs. Sewell lay down on a day bed beside Walter Emerson, who, according to the testimony of all witnesses, already was asleep.

The husband, actor and writer, originally asked a divorce and custody of their three small sons. He named Sewell as co-respondent.

Mrs. Emerson filed a cross-complaint, naming Mrs. Sewell as co-respondent.

N. T. Rosenberg Installed as Jewish Council Head

Nathan T. Rosenberg of the South Side Hebrew congregation, 7359 Chappel avenue, was installed as fifth president of the All Chicago Council of Jewish Peoples' organizations at a meeting last night in the Congress hotel. The council represents practically all young peoples' temple and philanthropic groups of the city.

OLD GOLD
SILVER - PLATINUM
BOUGHT
It is an advantage to bring or send old gold to this reliable establishment, backed by 50 years of experience, and RECEIVE PROPER CASH VALUE.
LICENSED BY U. S. GOVERNMENT
UNITED STATES
SMELTING WORKS
THE OLD RELIABLE
39 S. STATE ST. CORNER OF MONROE

HIGH SCHOOL
Complete in 12 Months
Full preparation for College Entrance, Law, Nursing, C. P. A., and other professional schools.
PRE-LAW
in 9 to 12 Months
LOW TUITION—TERMS ARRANGED
NEW CLASSES MARCH 11
ACADEMY for ADULTS
30 W. Washington St. Franklin 0145

fish!! did you say?
Old Heidelberg Today
HADDOCK · LEMON SOLE · SHAD ROE
DEEP SEA WHITEFISH · STRIPED SEA BASS
BOSTON BLUE · GENUINE CAPE SCALLOPS
LOBSTERS AND OYSTERS, OF COURSE
BUT....
just for today—among all these aristocrats of the ocean, served as in Boston, the honor goes to
SOFT-SHELL CLAMS
An intriguing recipe and mode of service—ask the waiter the approved style of eating this specialty, seldom served this way in Chicago.
Special fish day, too, in all five Eitel Restaurants, Lunchrooms and Cafeterias in Northwestern Ry. Station.
Eitel's Old Heidelberg Inn
14 West Randolph Street
3rd Door West from State Street · FRAnklin 1892
PARKING SERVICE AT THE DOOR
MAX EITEL ROBERT J. EITEL
Also 5 restaurants in Northwestern Depot and 2 to open soon in new Field Building.

A Great "FLEET" of BERLAND'S New SPRING FOOTWEAR has Just "Docked"... And A More "Rollicking" Crew of Style Hits You Never Saw
NAVY Blue
JayBee Personality
$3.50

Two of Our "BLUES HITS" in
SWIRL
TREE BARK
GABARDINE
KIDSKIN
60 Other Styles in PUMPS, STRAPS, OXFORDS, STEP-INS and SANDALS.
BATTLESHIP Gray

SAIL On to Fashion Leadership in a Pair of GRAY JayBees. 50 Styles in
• Genuine PALM BEACH CLOTH
• KIDSKIN
• TREE BARK
• SWIRL
SIZES 2½ to 10, WIDTHS AAA to C!
PURSES Exquisite Fabric and Leather Creations. $1
RINGLESS HOSIERY
JayBee Supreme Quality. Newest Spring Shades. 69¢
2 Pairs, $1.30
Berland's PERSONALITY SHOES
Loop Store, 12 W. WASHINGTON
Between State and Dearborn
3303 W. Roosevelt Rd.
1357 Milwaukee Ave.
11131 So. Michigan Ave. (Roseland)
4620 Sheridan Road
1009 E. 63rd Street

For Big Men Only—
Sizes 42 to 54

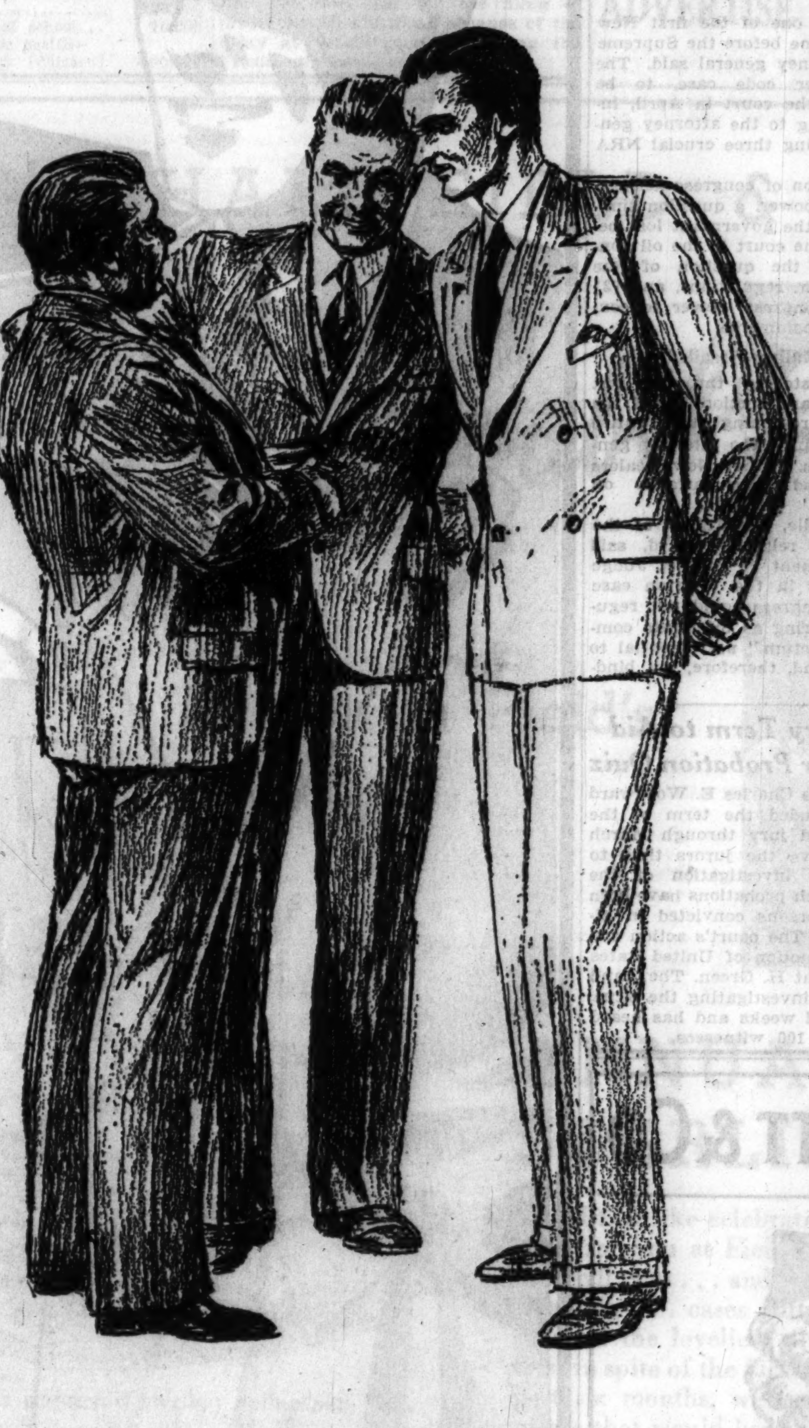

REGULARS 42 to 48
LONGS 42 to 48
SHORTS 42 to 48
HALF STOUTS 42 to 48
FULL STOUTS 42 to 54
LONG STOUTS 42 to 54
Long Half Stouts 42 to 48
SHORT STOUTS 42 to 54
Short Half Stouts 42 to 48
EXTRA LONGS 42 to 48
THE HUB Offers Today—An Unusual Opportunity
A Special Group of 1000 Big Size SUITS
WITH 1 AND 2 TROUSERS AT
$35
This event was planned to make new customers of 1,000 men who believe themselves hard-to-fit—and to show in a spectacular fashion the vastness and variety of our selections. All of you men between sizes 42 and 54 will be amazed also in what we have done in tailoring—tall men will find models that take inches off their stature—short men add inches—stout men lose weight—and older men lose years. By all means be here today—the value is matchless.
You Big Men—Think of This—Has Any Other Store Ever Offered So Vast a Selection in Your Size!
THE HUB
HENRY C. LYTTON & SONS
State at Jackson CHICAGO
Orrington and Church EVANSTON
Marion and Lake OAK PARK
Broadway and Fifth GARY

CUMMINGS SEEKS RULINGS ON NEW DEAL REVERSALS

Eight Experiments Held Unconstitutional.

[Chicago Tribune Press Service.]

Washington, D. C., Feb. 28.—[Special.]—Eight New Deal social and economic experiments have been declared unconstitutional by federal District courts and only wholesale reversals of these decisions by the Supreme court can save the New Deal from mutilations or extinction, official records showed today.

Listing some of the crucial cases on which lower courts have thrown out New Deal innovations as unconstitutional, Attorney General Homer S. Cummings declared today that he is pushing them all before the Supreme court with as much speed as possible to obtain final rulings.

"We want the last word and we want it as soon as we can get it," declared Cummings after citing a number of adverse District court decisions.

Key Agencies Are Upset.

The Tennessee Valley authority, the NRA, the railroad retirement system, the public works slum clearance, and the Agricultural Adjustment administration are the key New Deal agencies which lower courts have recently held to be unconstitutional.

Killing of the NRA, however, would necessarily involve the death of the Federal Alcohol Control administration and of the National Labor Relations board, both of which are at least partly dependent on the NRA for existence.

Junking of the TVA would kill the electric farm and home authority, bringing the total possible New Deal fatalities through District court decisions to eight.

None of these agencies have come before the Supreme court for review and until they do, the final word will not have been said on their constitutionality. Attorney General Cummings laid great stress on this fact today.

Lower Courts Inconclusive.

"None of these things are condiscussing the adverse District court decisions, and that applies to the Houde case, the Weirton case, the slum clearance case, the railroad retirement case, the lumber case, and the coal case.

The Houde and Weirton cases refer to the collective bargaining provisions of NRA, while the coal and lumber cases involve code regulations.

"District court decisions," Attorney General Cummings continued, "are multiplying in a whole group of cases involving recent legislation. That is as it should be. The new acts are in a process of clarification and interpretation. That is a part of the American process.

"I think there is a tendency to overemphasize single decisions. District court decisions are numerous and not always in agreement with each other. We have had varying decisions on the Frazier-Lehmke act [farm mortgage refinancing], for instance. About three-quarters of the decisions were favorable to the constitutionality of the act. But none of these things are conclusive.

"What we are chiefly concerned with is to get these things before the Supreme court in such a way that the Supreme court will rule on and determine the power of congress in these matters. We want the final word and we want it as soon as we can get it."

NRA will be one of the first New Deal pets to come before the Supreme court, the attorney general said. The Belcher Lumber code case, to be argued before the court in April, involves, according to the attorney general, the following three crucial NRA questions:

1. The question of congress delegating legislative power, a question similar to the one the governmnt lost before the Supreme court in the oil control case; [2] the question of due process of law in regulations, and [3] the scope of congress' power to control interstate commerce.

Labor Ruling Assailed.

Decisions yesterday throwing out the coal code and section 7A of the NRA and threatening the entire NRA brought forth the attorney general's comments. Other New Dealers today continued their attacks on these "hostile" decisions.

Francis Biddle, chairman of the national labor relations board, said that the statement of District Judge John P. Nields in the Weirton case saying that congress could not regulate manufacturing as interstate commerce was "dictum" not essential to the decision, and, therefore, not binding.

HALF MILLION ARMED JAPANESE IN AMERICA, HOUSE GROUP HEARS

Washington, D. C., Feb. 28.—(AP)—Testimony that there are half a million armed Japanese in the United States was given the house patents committee today by Roy W. Knabenshue, veteran balloonist.

After repeating his contention that sabotage had something to do with destruction of the navy's airships, Akron and Macon, Knabenshue asserted it was "common knowledge on the coast" that there are 500,000 armed Japanese in the country, chiefly on the coast and in Hawaii.

Asked by committee members whether he had any concrete evidence as to armed Japanese, Knabenshue asserted he had no information except that given him by friends. He said he himself never had seen an armed Japanese.

Chairman Sirovich asked whether he knew Japanese colonies had been set up in Central and South America that could move against the Panama canal and destroy it in time of emergency.

That also is common knowledge on the coast, the witness said.

Sirovich said it was "common gossip" in cloakrooms that many Japanese and orientals drive taxis in Washington and listen to conversation when they go to the state, war, and navy building.

Extend Jury Term to Aid Hijacker Probation Quiz

Federal Judge Charles E. Woodward yesterday extended the term of the February grand jury through March in order to give the jurors time to complete their investigation of the manner in which probations have been obtained by persons convicted in hijacking cases. The court's action was taken on the motion of United States Attorney Dwight H. Green. The grand jury has been investigating the situation for several weeks and has heard approximately 100 witnesses.

SENATE ORDERS INVESTIGATION OF NRA MONOPOLIES

[Chicago Tribune Press Service.]

Washington, D. C., Feb. 28.—[Special.]—A resolution calling for an investigation of alleged monopolistic, oppressive, and tyrannical conditions under the NRA was adopted without objection in the senate today, and hearings will begin before the full finance committee next Tuesday.

The agreement represented a compromise on three sides, the net result being a victory for the administration in that Senator Pat Harrison[Dem., Miss.], will preside as chairman of the finance committee, while the foes of the NRA will have ample opportunity to participate.

Senator Harrison had wanted to refer the investigation to a finance subcommittee, but was forced to yield to a demand of Senators Gerald P. Nye [Radical, N. D.] and Pat McCarran [Dem., Nev.], authors of the resolution, that the full committee handle the job. Senator William H. King [Dem., Utah], who had another resolution for an investigation by a judiciary subcommittee, is a member of the finance committee and the agreement lets him in on the investigating.

Harrison also agreed for any other members of the judiciary committee, which include Senator William E. Borah [Rep., Idaho] to sit with the investigators and propound any desired questions.

$65,000 BAIL SET FOR PAIR.

Archie Smith, 26 years old, 3102 North Ashland avenue, and Theodore Olson, 23, of 1418 George street, were held to the grand jury in bonds totaling $65,000 by Judge Matthew D. Hartigan in the Felony court yesterday on a robbery charge.

CANVASS SHOWS SCHULZ WINNER IN 47TH WARD

Only two run-off elections for alderman will be held April 2, it was announced last night, following a canvass of primary returns which showed that Ald. Albert F. Schulz had been reëlected in the Forty-seventh ward by the substantial majority of 1,577 votes over John J. Hoellen, former alderman.

The election night returns had indicated that the result was so close a run-off would be necessary. The two races remaining to be settled April 2 are in the Sixth ward, between Ald. John F. Healy and Patrick Sheridan Smith, and in the Nineteenth ward between Ald. O. E. Northrup and John J. Duffy.

ROCKFORD NOW ASKS $1,100,000 U. S. LOAN FOR THREE PROJECTS

Rockford, Ill., Feb. 28.—[Special.]—Mayor C. H. Bloom asked today for funds to finance a $1,100,000 public works program here. The letter was forwarded to Washington.

Plans call for the construction of three projects: a new State street bridge across Rock river costing $150,000; a city-wide storm sewer system costing $750,000; street and alley paving costing $200,000.

Work on the first of the projects can be started within 30 days if the funds are granted, Mayor Bloom said.

REACH ACCORD ON EXHIBITION OF QUINTUPLETS

TORONTO, Feb. 28.—(AP)—Premier Mitchell F. Hepburn of Ontario said today the Dionnes agree with the Ontario government that the quintuplets, nine months old today, should not be placed upon exhibition at the peril of their health. The Ontario premier made the statement after a conference with Paul Martin, the parents' counsel.

It was reported last week Martin was to negotiate with the provincial government regarding the guardianship of the babies and the trust fund being built up for them.

KILLED BY TRAIN.

Pana, Ill., Feb. 28.—[Special.]—Joseph Burdzilauskas, 32, was ground to death early today by a New York Central passenger train.

Varicose Veins—Emerald Oil

Here's a safe, penetrating oil for surface use that helps nature to nourish and strengthen enlarged vein walls by increasing their red blood flow. Just use with binder for a few days as directed and feel greater comfort.

Try Emerald Oil before resorting to operation or injections. You know your condition because you can see and feel it. You'll also know when and if you're better. No room for doubt. Give Emerald Oil a trial now. At all druggists.

Subscribe for the Tribune

CARSON PIRIE SCOTT & CO

Chamois

Leaps to Fashion's Highest Peaks in The Accessory Shop

We saw Chamois leaping to fashion heights in Paris and New York, and we decided to make a capture in the interests of smart Chicago wardrobes. See the thrilling Chamois accessories we caught on our hunting expedition. Wear them with navy blue for the newest combination, and they're equally good with brown, black, or gray.

Chamois Hats, $1.95 to $5.95.

Chamois Triangles, $1.25.

Chamois Boutonnieres, 95c to $1.25.

Chamois Color Doeskin Gloves, $2.50.

Chamois Belts, $2 to $3.

Chamois Bag, $10.50.

Accessory Shop, First Floor.

"Let's go to the Davis Store"

A DYNAMIC PRESENTATION PLANNED TO SAVE YOU MONEY

The CLOTHING CLASSIC of 1935

Sale of 3,000 NEW SPRING HAND TAILORED

SUITS $26.75

Regular $35 to $50 Values!

For you, this is the most important news in this paper—for it directly affects your own pocketbook. You can save from $8 to $23 on a handsomely tailored new Spring suit in this dynamic Davis Event which starts today. Comparison will prove that these suits would regularly sell for $35 to $50—but The Davis Store offers them at $26.75. It's an extraordinary sale—the result of months of careful planning.

Every suit is a new Spring 1935 style—as new as this Tribune you're reading. Every suit has 27 hand tailoring features—that means they'll hold their shape—fit better and wear longer. There's an amazing variety from which to choose—rack after rack of business suits, sports suits, and dressy suits—three thousand of them in all. You're sure to find many that you'll like.

STYLES Smart single and double breasted styles in both regular and drape models. Sports models with pleated backs, yoke backs, vented backs, and patch pockets.

PATTERNS—COLORS Plains, shadow stripes, window pane checks, hound's tooth checks, shepherds' plaids, herringbone weaves. All the new spring shades, including blues and oxfords.

SIZES For men and young men. Sizes 34 to 50. Regulars, shorts, longs, stouts, extra shorts, long stouts, extra longs. We can fit you perfectly.

FABRICS Worsteds, Shetlands, Twists, Imported Flannels, Tweeds, and Cassimeres. Such famous fabrics as Stoneweight Worsteds, Henley Imported Flannels, De Luxe Worsteds, and Triple Wear Twists. Every fabric is London shrunk.

No illustration or description can properly picture these suits. You must see them for yourself. You'll want to buy two or three, and that's the smartest, most economical thing you could do. Right now, before you turn this page, make your plans to come in today.

DAVIS—SECOND FLOOR—NORTH.

THE DAVIS STORE

State, Jackson, Van Buren The Store of Service, Quality and Low Prices *Telephone: Wabash 9800*

MOVE TO CREATE NEW ICKES AID IS BALKED IN HOUSE

Undersecretary Clause Is Erased from Bill.

[Chicago Tribune Press Service.]

Washington, D. C., Feb. 28.—[Special.]—Creation of an undersecretary for the interior department under Secretary Harold L. Ickes was erased from an appropriation bill under consideration in the house of representatives today.

The bill as originally drafted would have created the position of the undersecretary with a salary of $10,000 a year. He would be appointed by the President with the consent of the senate. At present the only departments with undersecretaries are state, treasury and agriculture.

Representative Richard B. Wigglesworth [Rep., Mass.] made a point of order on the ground that it was legislation in an appropriation bill. The point was sustained by Representative James M. Mead [Dem., N. Y.], chairman of the committee of the whole house considering the interior department appropriations.

Must Await Bill.

Until the house passes a legislative bill providing for the new job Ickes will be deprived of an undersecretary.

Announcement of the signing of a reciprocal trade treaty with Belgium resulted in a fresh attack on the agreements by Representative Allen T. Treadway [Rep., Mass.].

"How will there be more employment of labor in our country," asked Treadway, "when these illegal and unconstitutional reductions are made in the tarif? The American people should be aroused to the fact that their rights are being signed away."

Treadway read the list of imported articles on which reductions would be made, including cement, woven fabrics, photographic paper, and glass.

Introduces TVA Bill.

Into the house hopper earlier in the day Representative John Rankin [Dem., Miss.] put a bill providing that whenever an injunction is filed to restrain activities of the TVA it should be accompanied by a bond to cover costs to the valley authority and proposed customers for the new federal power.

"I haven't any doubt that the Supreme court will reverse Judge Grubb's recent injunction," said Rankin, "but I want to put a stop to the continuous harassing of the TVA by the power trust."

Federal Judge W. I. Grubb of Birmingham, Ala., held last Friday that it was illegal for the TVA to enter into competition with private utilities.

Du Page County Police Ball Tomorrow Night

Several thousand persons are expected to attend the second annual ball of the Du Page County Police association, to be held tomorrow night in the Medinah Country club. Proceeds are to be used for the purchase of finger printing apparatus and other modern police equipment for fighting crime in the county. Chief of Police Henry J. Domianus of Hinsdale is president of the association.

The Season's Biggest Hit

New Frille

Boucle'

2 Pc. SUITS

$3.95

They're the "Better Kind"

Charming Boucles! Firmly knit! Winsome frille! With that hand made look! Sunburst colors of: Dawn Blue, Wheat Gold, Copper Tint, Grape Green, Clay, Peacock, Rose-leaf

Many Other Styles at $3.95

Sizes 14 to 20 — on the Mezzanine

Mail and Phone Orders —Central 4480

Lane Bryant

101 N. WABASH AVE.

Boy's Case Interests Doctors

Wallace Russell, age 6, drinking milk in Los Angeles yesterday as doctors considered his case. It has been discovered that his heart is on the wrong side, that one lung is missing and that the intestinal organs occupy a cavity in the chest. [Associated Press Wirephoto.]

POWER SUPPLY RESTORED TO 27 BORDER TOWNS

El Paso, Tex., Feb. 28.—(AP)—A strike which sprang from a power plant in New Mexico and stripped El Paso and twenty-six surrounding cities of vital public utilities for more than 15 hours subsided tonight in the hands of a board of conciliation when a truce was declared for conciliation.

From 12:30 a. m. today when the walkout threw the area into darkness until a truce shortly after noon, business was at a virtual standstill.

Citizens of Las Cruces, N. M., appealed to Gov. Clyde Tingley because a border freak had placed the plant site within his state. He was understood to have served notice that if citizens suffered hardships the state might operate the plant.

WOMEN EX-WARDEN TO BE CANDIDATE IN 1936 FOR U. S. SENATE SEAT

Oklahoma City, Okla., Feb. 28.—(AP)—Mrs. George A. Waters will be a candidate for the United States senate at the next election, she announced tonight, carrying her fight for vindication as the nation's only woman warden directly to the people.

Freshened by a week's rest from the rigors of directing search for 32 desperadoes who broke from the state reformatory at Granite on the eve of her ouster, Mrs. Waters smiled when asked if she planned to retire.

"Of course not," she replied. I'm just starting to do things. First I am going to write a book. Then I am going to run for the United States senate."

MOVE IN HOUSE TO PUT AIR MAIL ON PAYING BASIS

Committee Approves an Increase in Rates.

[Chicago Tribune Press Service.]

Washington, D. C., Feb. 28.—[Special.]—The air mail subcommittee of the house committee on postoffice and post roads today approved amendments to air mail laws that would authorize extension of existing contracts under a rate revision laid down by the interstate commerce commission.

The amendments, which the sponsors say would put the flying of air mail on a paying basis, are a further attempt to untangle the snarl created last winter when Postmaster General James Farley canceled the contracts and the army attempted to fly the mail with disastrous results.

Representative Donald C. Dobbins [Dem., Ill.] prepared the legislation.

Would Raise Rate.

The bill in its present form would raise the rate limitation from 33 and 1-3 cents to 40 cents a mile for each 300 pound load or less carried by the planes.

Another provision would increase the route mileage to 32,000 miles. Dobbins said that the planes already were within 117 miles of the old limitation of 29,000 miles. Schedules also would be increased to an aggregate of 45 million miles a year, in contrast to the present limit of 40 million miles.

The bill also holds the wages of pilots, mechanics, and laborers on the airlines to the schedule set by the National Labor board, but the workers would be permitted to get higher wages by bargaining.

Expect Fight in Senate.

It is expected that the 40 cent top rate for carriers will have rough sledding in the senate committee on postoffice and post roads headed by Senator Kenneth McKellar [Dem., Tenn.]. Last year the house conferees started with the 40 cent rate and the senators with a 25 cent rate. The present top rate was a compromise.

All persons holding air mail contracts, under the proposed amendments, would be required to keep their books, records, and accounts under the regulations of the postmaster general, who would be empowered to examine and audit the records.

Brooks Released on Bond in Maternity Home Case

The Rev. Edward L. Brooks, operator of a "baby farm" in Beulah, Mich., who is awaiting trial here on a charge of operating a maternity hospital at 2144 North Clark street without a license, was freed in $2,000 bonds yesterday. His hearing is set for March 13.

State Relief Project Total 435 Millions; Will Go Higher

Work relief projects, proposed in Illinois, if President Roosevelt's $4,880,000,000 public works bill passes congress, already total $435,000,000, it was announced yesterday by C. M. Osborn, state engineer for the Public Works administration, which is making an inventory of available projects. The $435,000,000 includes Cook county's program and that of the Chicago park district, but not the city's program, which is expected to be submitted later.

Mr. Osborn outlined the program of the state itself, with an estimated cost of $179,645,000, which also is included in the main total. Estimates have been made listing $11,682,800 for Cook county and $42,176,429 for the Chicago park district. Until the fate of the President's measure has been decided, however, all the projects will remain "air castles."

Principal State Projects.

The most important projects on the state's list follow:

	Cost.
State department of public welfare—	
New psychopathic institute....	$ 2,500,000
Chicago State hospital	485,000
Illinois Eye and Ear infirmary [Chicago]	250,000
Elgin State hospital	1,250,000
Joliet penitentiary	2,550,000
Dwight reformatory	375,000
Pontiac reformatory	1,200,000
Lincoln State school	1,250,000
State department of agriculture—	
State fair grounds [Springfield]	185,000
State colleges and university—	
University of Illinois	4,500,000
States Teachers coll. [Macomb]	1,055,000
State Teachers college [Charleston]	575,000
State Teachers college [Carbondale]	75,000
Illinois State Normal school...	75,000
State dept. of public health—	
Diagnostic laboratory [Chicago]	500,000
State military and naval department—	
108th medical regiment, armory [Chicago]	375,000
33d tank company [Maywood].	75,000
Quartermaster trains [Chicago].	150,000
129th and 130th infantry [20 cities and towns would share].	1,620,000
106th cavalry [Chicago, Urbana, Springfield]	375,000
State highway division—	
Five year highway program....	51,000,000
Secondary highway program, five years, 10,000 miles............	80,000,000
Division of waterways—	
Beardstown levee setbacks	8,500,000
State department of mines and minerals—	
Three mine rescue stations......	135,000

Park District Program.

The Chicago park district program includes the following:

Outer drive bridge and approaches	$ 7,471,236
Randolph street viaduct	1,395,800
35th and 43d street viaducts over Illinois Central	1,150,000
47th street subway	1,100,000
Jackson park bridge over yacht harbor entrance	1,000,000
Twenty pedestrian subways ...	600,000
Pedestrian subway, Oak street beach	50,000
Road construction	7,039,000
Structures in parks [26]......	7,730,000
Lake front extension work.....	5,182,255
Underground garage in Grant park	1,200,000
General park improvements	6,811,818
Remodel street intersections.....	546,523
Elect. work [trafic lights, etc.]	1,228,797

The Cook county board's project includes the following:

Additional building for Oak Forest infirmary	3,000,000
Cook County hall of records..	3,000,000
Grade crossing separations	1,160,000
Paving and widening highways.	1,750,000

Mr. Osborn said that no final deadline has been set for the filing of projects with his office, because of the delay at Washington in passing the President's work relief bill.

I. MILLER

137 SOUTH STATE STREET

The "CARLOTTA" 8.75

An Ingenue Model

This nifty Ingenue step-in of dull Gabardine cloth with patent leather trim and contrasting stitching goes beautifully with dressy afternoon clothes . . . looks perfectly swell with the more informal tailored things . . . and fits in nicely for business wear—thus doing the work of three different shoes for only 8.75.

Available in Black or Brown with High or Low Boulevard Heel. Sizes 3 to 10—AAAA to C.

I. MILLER Beautiful Shoes

ADVERTISE IN THE CHICAGO TRIBUNE

MARSHALL FIELD & COMPANY

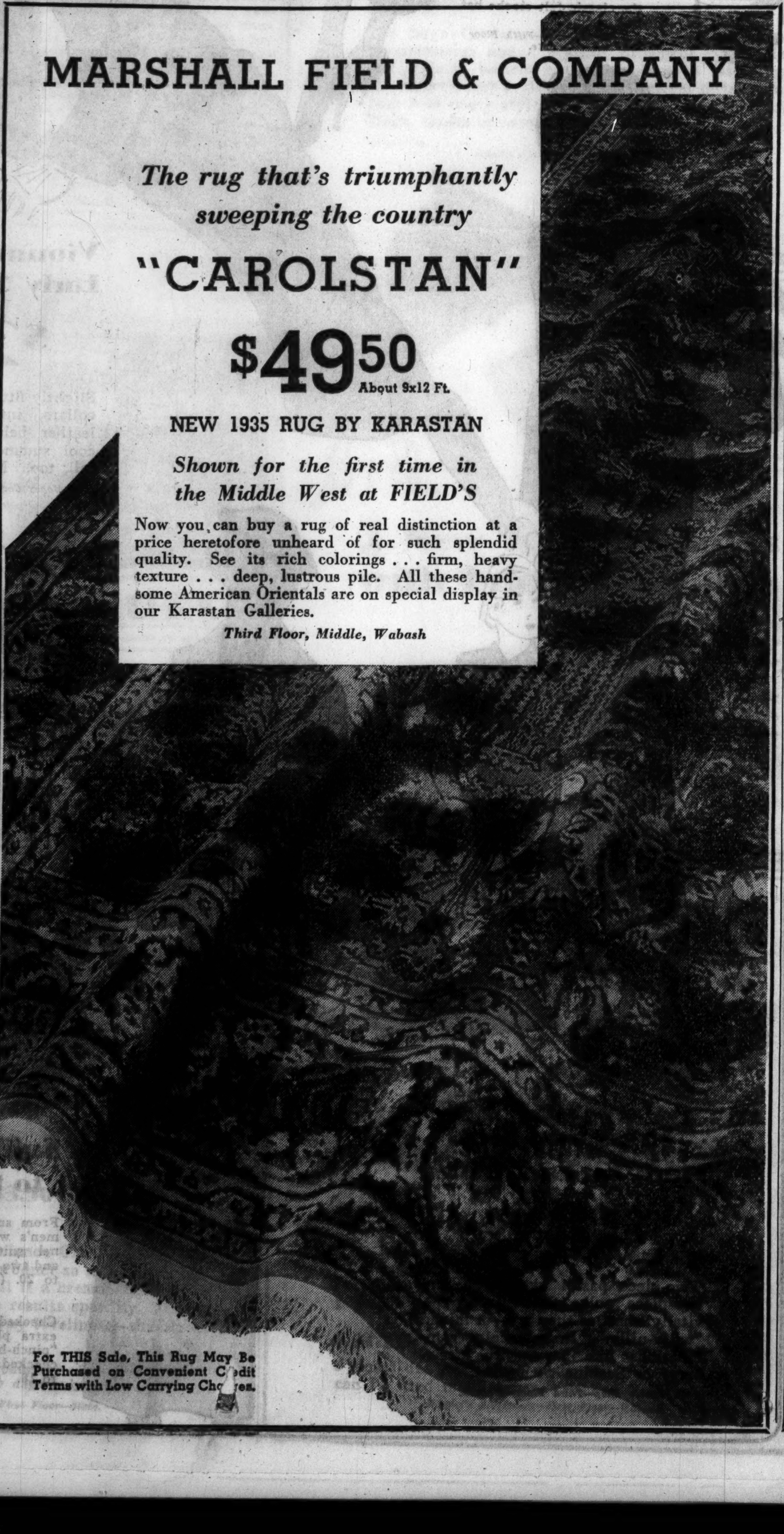

The rug that's triumphantly sweeping the country

"CAROLSTAN"

$49.50 About 9x12 Ft.

NEW 1935 RUG BY KARASTAN

Shown for the first time in the Middle West at FIELD'S

Now you can buy a rug of real distinction at a price heretofore unheard of for such splendid quality. See its rich colorings . . . firm, heavy texture . . . deep, lustrous pile. All these handsome American Orientals are on special display in our Karastan Galleries.

Third Floor, Middle, Wabash

For THIS Sale, This Rug May Be Purchased on Convenient Credit Terms with Low Carrying Charges.

MARSHALL FIELD & COMPANY

Beginning today

A Silver Jubilee

for you in Field's

Four piece engraved sterling coffee set, $145

ANNUAL SALE OF STERLING SILVER

You'll feel like celebrating, all right, when you see what's in store for you at Field's in March. For there's beauty here to thrill you . . . and value to carry you away! Counters gleaming . . . cases glittering . . . show rooms crowded with some of the loveliest silver ever fashioned. And remember this: in spite of the fact that silver has risen sharply during the past six months, we bring you hundreds and hundreds of pieces that would have been considered great buys *last* year.

Set of 8 coasters in rack, $8.50

George I. reproduction salt and peppers, $10

Cream and sugar pairs, rare values at $10

Sterling bread and butter plate, priced $2.75

The Jewelry Room, First Floor, Wabash Avenue

SIMILAR PIECES AT EVANSTON AND OAK PARK

"Corsage" Flatware—by Stieff

A new only-at-Field's pattern at a liberal discount during March. Fancy pieces from 75c up; dozenware $9 up.

Water pitcher that holds 3½ pints....$55

Paul Revere design reproduction bowl..$15

Chased sterling vase, 9 inches high...$15

MAYOR, DEFYING NEW YORK COURT, HAS BUSY DAY

Lawyer Calls La Guardia "Publicity Mad."

BY WILLARD EDWARDS.
[Chicago Tribune Press Service.]

New Yorfk, Feb. 28.—[Special.]—This was a memorable day for the rotund mayor of New York, Fiorella H. La Guardia. He dared a judge to cite him for contempt of court. He issued a series of statements in connection with the exposé of the policy gambling racket. He held five press conferences.

Samuel Marcus, counsel for the Society for the Prevention of Crime, a reputable organization comparable to Chicago's crime commission, had said during the day:

"Mayor La Guardia is publicity mad. He is a headline hunter. All the information about the gambling in New York was available last Dec. 26, but the mayor waited until the Hauptmann trial was over before starting the bail bond investigation which led to the policy racket disclosures. Now, it's too late to do much good."

Mayor Starts for Home.

When this brutal comment was carried to the mayor, the beaming smile fled from his face. His eyes were misty and he shook his head sadly. He muttered something about the rewards of public service. And soon thereafter, he went home.

It had been a wonderful day, however, for his honor up to then. The city hall reporters had been constantly rushing to telephones. First, they had been summoned while the mayor stamped up and down his office, dictating a statement in which he expressed his indignation at the issuance of an injunction by Supreme Court Justice Charles C. Lockwood restraining the city from taking the buses of a certain company off the streets.

Mayor Dares a Judge.

"I dare the judge to hold me in contempt!" snarled the mayor at the stenographer and the startled reporters. "Any man who would grant that kind of an injunction will not dare to hold the mayor of New York in contempt!"

The mayor and the bus line had been at odds over what the mayor charged was a violation of the celebrated 7A section of NRA. The mayor ordered the buses off the streets, to be replaced by another bus line. The company got an injunction restraining him from executing such an order.

"This is very queer," commented the mayor, remarked upon the court's bold defiance of the mayor of New York, "and when I say queer, Charley [Judge Lockwood] knows what I mean."

An hour later the mayor was in a conference with Police Commissioner Lewis J. Valentine and other officials. They discussed the testimony yesterday of Attorney J. R. Davis, representing Arthur [Dutch Schultz] Flegenheimer, that the policy racket in New York was good for a "take" of $1,500,000 a day to its promoters.

The reporters were summoned again.

May Hit Politicians.

"There is already enough evidence to justify the indictment of twenty or twenty-five persons in this inquiry," declared the mayor. He added, ominously, "some of them are prominent in politics."

At that moment word came that District Attorney William C. Dodge also had issued a statement declaring that there was more prostitution in New York than prior to the Seabury investigation.

This rivalry in issuing statements stopped his honor for a moment, but he responded nobly with an announcement that he would start another investigation immediately.

Dodge held the stage for some time with some lurid details about vice conditions. He promised sensational revelations about the methods of procuring young girls for the trafic. He said some lawyers and physicians were exacting a "staggering toll" from their victims each week.

Returns to Policy Racket.

The mayor came right back with another announcement about the policy racket. But the Society for the Prevention of Crime by this time had swung into action with its statement that the mayor was only a publicity seeker who had delayed the policy investigation two months in order that the Hauptmann trial would not push the inquiry off the front pages.

HUEY LONG TO RUN FOR GOVERNOR NEXT YEAR, HE DECLARES

New Orleans, La., Feb. 28.—[Special.]—Senator Huey P. Long announced today in Baton Rouge that he will be a candidate for governor of Louisiana in 1936.

"It will be no trouble for me at all to be elected governor," he said, "and I won't have to go to the trouble of a campaign. This state has plenty of money and with income and other taxes soon available, will have plenty of money to put it in the forefront of American states.

"I know what this state needs and what I have planned for it. Therefore, I should be here on the ground all the time to direct affairs."

When asked what would become of his candidacy for the presidency, he said: "Being elected governor wouldn't stop me from being a candidate for President. The elections and nominations are some months apart."

State Senator James A. Noe of Monroe announced yesterday that he intended to retire from public life. It had been generally understood that he would be Long's candidate for governor in 1936.

Louisianans have known ever since Long entered the senate that he didn't prefer that office. Those conversant with his political aspiration say that he will carry a Louisiana delegation instructed for him to the next Democratic national convention. He also expects to have instructed delegates from at least one other southern state, and other scattering delegates.

DENIES CHARGE OF COLLUSION IN BIDS ON SHIPS

Bethlehem Head Scoffs at "Falsehoods."

Washington, D. C., Feb. 28.—[Special.]—Charges that the Bethlehem Shipbuilding corporation had entered into collusion with the Newport News Shipbuilding and Dry Dock company and the New York Shipbuilding corporation to influence bids and allocations of naval contracts were denounced today as "falsehood" and as the "third-hand hearsay story" of the senate munitions committee's investigators.

This declaration was made by Samuel W. Wakeman, head of the Bethlehem yards, who told the committee that in using the word "falsehood" he had in mind any and all persons who so testified before the committee.

Asked if he had ever sought to get advance information bearing on naval awards from the navy department, Mr. Wakeman answered:

"I never did. If I went to the navy department and tried to get information as to what bids would be accepted I could not even have reached first base. Furthermore, the department could not, if it wanted to, give me the information, since the department itself has no knowledge of what the bids will be until they are opened."

WEST VIRGINIA ENDS 21 YEARS AS DRY STATE

Charleston, W. Va., Feb. 28.—[Special.]—Citizens of this state can get their whisky or other liquor at drug stores tomorrow without prescriptions and the 50 cent tax that had been the rule up to midnight. Thus was broken the state's twenty-one year dry era.

Under the plan adopted by the legislature, the state will undertake liquor sale at its own stores to be ready in about two weeks. Meanwhile Fred L. Fox, as state prohibition commissioner, issued an order, effective at midnight, by which the druggists were allowed to start sale of their stocks. They were told they need not ask for prescriptions nor impose the tax.

Gov. H. G. Kump will name tomorrow the three men who will constitute the state board of liquor control. Three point two beer has been legal for some time and there is plenty of that, but the drug store stocks of whisky and gin are said to be small. Under the new state law saloons are outlawed.

Twice Paroled Burglar Held to Jury in Looting

William Bartz, 39 years old, a twice paroled burglar, was held to the grand jury by Judge Matthew D. Hartigan in the Felony court yesterday on a charge of looting a drug store at 7462 Vincennes avenue.

FLORIDA SENDS TROOPS TO CAMP OF CCC STRIKERS

Road Bridges to Key West Are Affected.

Key West, Fla., Feb. 28.—(AP)—Two National Guard units were ordered to go to lower Matecumbe island in the Florida keys today to prevent threatened disorders among striking former service men engaged in completing an FERA overseas highway between the mainland and this city.

Workers at the camp, which contains 425 men sent here recently from Washington, called the strike largely because of a wage dispute and alleged insanitary conditions on the island, 90 miles south of Miami.

Part of the wage argument subsequently was satisfactorily arbitrated. The remainder of the controversy, which flared up into shouts and near-disorders among the workers, is to be discussed further by strikers and camp officials tomorrow.

Troops Ordered Out.

As a precautionary measure Adjt. Gen. Vivien Collins ordered Battery E of Key West and Battery D of the 265th field artillery at Miami immediately to the scene.

In furtherance of their cause the strikers named a committee of four to represent them and sent a telegram to Louis M. Howe, secretary to President Roosevelt. Signed by Herschel McMorris of San Pedro, Cal., as committee chairman, it read:

"In protest against deplorable conditions men refuse to work. Committee appointed were invited to V. R. C. [veterans' rehabilitation camp] headquarters for conference. Committee railroaded by authorities. Balance of men highly incensed and demand return of committeemen. We are now being intimidated by large armed force of deputies. Urge immediate investigation."

Says Committee Disappeared.

McMorris claimed the committeemen had been selected at first by the strikers but had been escorted out of the county by deputies several days ago and have not been heard from since. He said the safe return to the camp of the original committee, numbering four, was another point in the strikers' demands.

The strikers, McMorris declared, now principally are protesting against alleged insanitary conditions in the camp, and demanding equality of wages with civilians working alongside them. He contended there is only one water dipper in the camp to serve 425 men and that other sanitary facilities also are inadequate. One man recently died and McMorris said an epidemic was feared.

B. M. Duncan, engineer in charge of construction of the highway project, said he had been informed that when workers at the lower Matecumbe camp attempted to persuade the men at Islamorado camp to join them in the strike the latter refused and threats were made. He declared the men were led by a "band of chronic kickers who have been making trouble at the camp."

TESTIMONY GIVEN BY BLIND MUTE FAILS TO WIN DAMAGE ACTION

Omaha, Neb., Feb. 28.—(AP)—A deaf, dumb, and blind witness today failed to help Mary Bergthold, 48, win her $36,000 damage suit against Charles Mann, whose car was said to have killed her common law husband, Ed Shuling, last March.

The sightless and inarticulate witness was John A. Weller, 64, a successful Marshalltown, Ia., business man, whose testimony was taken in deposition. Questions were "translated" by Weller's son, using a sign language. Weller "heard" by holding his hands lightly over his son's lips and answered the questions in kind.

He testified that Shuling, a deaf mute, "told" him he had married Mary, and that Mary appeared to assent because "she was smiling." He knew she smiled, Weller testified, by the touch of his fingers on her lips.

The jury found for the defendant.

BREAK INTO DENTAL OFFICE; HELD.

James Stanton, 21 years old, and Frank Mangilarde, 22 years old, both of whom live at 3747 Douglas boulevard and have police records, were seized last night after they had broken into the dental office of Dr. George Tallant in the Wrigley building.

$70,000 SOUGHT IN 2 WAUKEGAN ACCIDENT SUITS

Mrs. Ralph H. Poole and Volney Foster, both of Lake Forest, yesterday filed a suit in the Circuit court of Lake county at Waukegan asking damages of $20,000 each for injuries incurred Oct. 28, 1933, when the automobile driven by Mrs. Poole was wrecked against a tree beside the Skokie Valley highway at the limits of Highland Park. Foster was a passenger in the car. The suit, directed against the E. A. Meyer Construction company, of Highland Park, alleges the accident was caused by the company's failing to place signs on the highway warning that the pavement ended there.

Suit asking $30,000 damages from Ray Evans Thomas, 317 Stewart avenue, Waukegan, former assistant state's attorney of Lake county, was filed in the same court yesterday in behalf of Robert Nuttall, 10 years old, 1604 Alexander court, Waukegan. The bill alleges that the boy was permanently injured in a collision between Thomas' automobile and a car operated by the boy's father, Harold, on Sheridan road in Waukegan on Dec. 16, 1933.

Shotgun Slays Ex-Sherif; Shock Kills Sister-in-Law

Oregon, Mo., Feb. 28.—(AP)—Albert Seeman, 65, former Holt county sherif, today was wounded fatally when his shotgun became entangled in a fence. His 70 year old sister-in-law, Mrs. Levi Shulte, died of shock when she learned of the accident.

PERSONAL OPTICAL SERVICE

Optometrists—Dr. Otto Nerad and Dr. Virgil Nerad
Quick, accurate service—modern fitting rooms. Repairs while you wait. Lenses duplicated. Try us.
FRANK NERAD
JEWELER
47 years of square dealing
1852 BLUE ISLAND AVE.

STOP & SHOP
A STEP WEST OF STATE — 16 WASHINGTON STREET
TEBBETTS and GARLAND COMPANY

When It's From Stop & Shop It's Genuine

Two Day Liquor Buys!

Schenley's American Blended Whiskies

Cream Brand

Though Schenley started long ago... even years before repeal ...it required more time, huge resources, and giant reserves before delivering these celebrated Cream Whiskies to the American public.

It's the Cream!

XX RED LABEL
A mellow, mild blend. Tested and approved and has the Schenley "Mark of Merit."
Pints.. $1.25 | Quarts $2.45

XXX WHITE LABEL
Mellow, Mild, Rich, full bodied. Finer than twenty years ago. Schenley's "Mark of Merit," of course.
Pints. $1.49 | Quarts $2.95
A Miracle of Taste

It's the Cream!

Bourbon De Luxe or Stop & Shop Bourbon
16 Years Old—Bottled in Bond
Two smooth old whiskies we're proud to recommend. 16 years ageing in wood makes them all a fine bourbon should be. Pint bottle.... $2.98

RED KNIGHT Straight Bourbon
Made and bottled expressly for Tebbetts & Garland Company. 93 proof. Quart bottle $1.73. Pint bottle....... 89c

Stop & Shop California Brandy
Pure California brandy. Distilled in 1933. Fifth $2.25

Old Worthy Scotch .... fifth, $2.69
In pinch decanter bottle. Made and bottled in Glasgow. A blend of fine old whiskies, rich and mellow with characteristic smoky flavor.

Rarely at This Price!
Rare Spanish Wines
Lay in a supply of your favorite Sherries—these are unusually fine—all five years old. In silver and gold foil bottles. Sherry Amoroso, Mata Malaga Sweet Brown, Mata Malago Sweet Gold, Mata Malaga Pale, or Mata Malaga Dry Pale. ......fifth $1.59

Imported 3-Crown Cusenier Cognac
Chateau du Solencon. French brandy from the heart of the Cognac section. Smooth as velvet. Serve it with after dinner coffee........fifth $3.79

BOOTH'S High & Dry Gin
Made from a formula generations old—now distilled in U. S. A. ....fifth $1.35

Noilly Prat Vermouth...... large bottle $1.33
French Dry. The mixer for your next Dry Martini.

Stop & Shop Wines
Sweet: Port, Sherry, Muscatel, Angelica, Madeira, Tokay. fifth $1.00
Dry: Sauterne, Riesling, Burgundy, Claret, Moselle, Chablis....fifth 90c

Stop & Shop Dry Gin
Blends smoothly in every cocktail—our best selling gin. Pint 79c. ....fifth bottle $1.19

Whiteley's House of Lords Scotch
Blend of Highland and Lowland Scotch whiskies—full bodied, rich flavor. 12 years old. fifth $3.95

Whiteley's King's Ransom Scotch
"Round the World" Scotch Whiskey—make most palatable, smooth highball—livens a dull appetite. Try it straight....fifth $4.95

Stop & Shop Beer
Keep several bottles on ice. High alcoholic content. Only 60c deposit on bottles. Carton of 24 bots. $1.79

Irvin's Club Soda
Use to mix your favorite drink and keep on the "alkaline" side. Carton of 12 bottles........... $1.39

In Our Tiffin Restaurant—Mezzanine Floor
45c Shoppers' Luncheon on Weekdays
Cocktail Hour: 4 to 5:30 P. M.

Delivery to Most of Chicago and Suburbs—Randolph 3500

Introductory Offer This Week Only

$1.00 Special
Daggett & Ramsdell
JUNIOR KIT

A compact, neat Beauty Kit adapted to the week-end bag, the office desk or the dressing table. Contains three creams, face powder, skin and hand lotion.

TOILETRIES—FIRST FLOOR—SOUTH.
THE DAVIS STORE
State, Jackson, Van Buren — Telephone: Wabash 9800

MANDEL BROTHERS
a store of youth — a store of fashion — a store of moderate price ©

Fashion Showing of Regency Weave Suits and Coats in the Tea Rooms Today, 12:30 to 2 o'clock — Store Hours, 9:30 A. M. to 6 P. M.

For March—the Month of Lions and Lambs

The Wool Coat and Print Dress Suit
$10.95
The monotone print of the silk dress is an imported type with exquisitely subtle shadings. The full length wool coat, of course, can be worn with other dresses. Navy and brown, sizes 14 to 20.
Pin Money Dress Shop—Fourth Floor—Wabash.

Dunlap's Cloche
$7.50
Because it is such a grand "suit" hat, fashion favors the classic felt cloche hat this spring.
Millinery Salon—Fifth Floor—State.

Vionnet Ideas on Early Spring Coats
$22.75
Slightly fitted Tweeds with jaunty collars, interesting sleeves, and leather belts. Smart all spring, cool summer evenings and next fall, too. Misses' sizes.
Pin Money Coat Shop—Fourth Floor—Wabash.

Dress and Suit Made for Each Other
$18.90
Dress Alone, $7.95 — Suit Alone, $10.95
Two-piece pastel tweed suit and two-piece polka dot silk dress—vitally smart as they are—or mixed "willy-nilly." In new color combinations like navy with strawberry or Seablue with wine.
Sports Shop—Third Floor—Wabash.

Suiting the Fashion to the Last Word
From smart spots in London comes a men's wear flannel suit, belted and two piece. 12 to 20. (left).... $17.75
Checked suit and plain topcoat with extra plain skirt that "pinch-hits" for its checked companion. 12 to 18. (above)....... $35
The Suit Shop—Fourth Floor—State.

BILL TO PROMOTE ARMY OFFICERS NEARS PASSAGE

Little Opposition Seen in Senate.

[Chicago Tribune Press Service.]

Washington, D. C., Feb. 28.—[Special.]—A bill providing for the promotion of army officers blocked by the so-called world war "hump" and reorganizing the mobilization framework of the national defense is expected to be passed by the senate within a few days.

The bill will increase the number of colonels in the army from 470 to 628, the number of lieutenant colonels from 577 to 941, and the number of majors from 1,725 to 2,615. These promotions will open the way for advancement of the officers of lower rank to take their places.

Expects Little Opposition.

The bill is now pending in the senate calendar and little opposition is expected by Senator Morris Sheppard [Dem., Tex.], chairman of the military affairs committee, which reported out the measure at the request of the war department.

The committee's report says the addition of 6,000 officers, made necessary by the enlargement of the regular army after the world war, has resulted in stagnation and "a deplorable situation" in the army.

Captains commissioned in 1920 still remain in that grade, and some 400 world war officers commissioned as lieutenants in 1920 still remain in that grade.

"Since being commissioned in 1920, very few of these officers have been promoted," the report states. "Most of them have served fifteen years in the same grade in which they were originally appointed and will continue so to serve for years to come unless there is remedial action.

Create So-Called "Hump."

"These officers, with service differing by not more than one and one-half years, created a so-called "hump," with the result that, with a normal annual attrition rate of commissioned personnel of 4 per cent, or approximately 400 per year, those at the top of the 'hump' are separated from those at the bottom of the equivalent of approximately fifteen years' service. All officers who entered the army after July 1, 1920, and who are now therefore behind the hump, are blocked, with no prospect of early advancement.

The bill removes restrictions on the numbers in the grades of captain, first lieutenant, and second lieutenant, and provides for automatic promotion of second lieutenants to first lieutenants after three years' commissioned service, and first lieutenants to captains after seven years' commissioned service. It also provides that no promotion list officer shall be promoted in peace time to the grade of colonel until he shall have completed 26 years' service, to the grade of lieutenant colonel without 20 years' service, or to the grade of major without 15 years' service.

Will Increase Cost.

The increased cost of maintaining the army under the terms of the bill will be $705,000 for 1936, $620,000 for 1937, and $510,000 for 1938.

The bill also permits voluntary retirement with reasonable compensation, based on a sliding scale formula, upon completion of not less than 15 nor more than 29 years' commissioned service. The upper limit is designed to force retirement after serving 29 years.

The bill further provides for each promotion list officer in the army, the rank suitable for his mobilization assignment determined in peace time for mobilization day.

"Without officers of appropriate rank in key positions," the report says, "mobilization will be retarded and confusion will result as it did at the entrance of America into the world war."

7 French Soldiers Killed by 2 Avalanches in Alps

LYONS, France, Feb. 28.—(AP)—Seven French soldiers were killed today by two avalanches in the French Alps as they tried to aid comrades isolated by the heavy snows.

COURT TO RULE WHO WILL FINISH WORK ON LOS ANGELES TUNNEL

Los Angeles, Cal., Feb. 28.—[Special.]—The question of whether the Metropolitan water district or the Wenzel & Henock Construction company of Milwaukee, Wis., will complete the work on the San Jacinto tunnel was argued today before Federal District Judge W. P. James.

The water district was heard on a motion to dismiss the contracting firm's application for injunction to restrain the district from interfering with the company in carrying out its tunnel construction contract. Several weeks ago the district took over the construction job on the grounds the construction company was not proceeding with the work at a speed stipulated in the contract.

Circumstances when the bores into the metropolitan penetrated springs of water which flooded the tunnels caused delay, the firm contends. The water problem had to be coped with before tunneling could proceed further, the firm further explained.

GLASS IN HOT DOG WINS SUIT; ANOTHER LOST

New York, Feb. 28.—[Special.] —Miss Jean De Nault, on the thirty-first day of August, of the year 1933, purchased for the sum of five cents one frankfurter [hot dog] and appurtenances.

The frankfurter in question was purchased from Carl and Edith Haskins at a stand in Clinton Beach, N. Y. A decision of the Appellate division, written by Justice John V. McAvoy, and read today said that frankfurter was smeared with mustard, etc. That court upheld a verdict for her from the seller of the hot dog, but not from the concern she said made it.

Miss De Nault, according to the Appellate court opinion, took a bite:

"That, masticating it she felt something very hard crushed underneath her teeth; that she immediately expectorated the substance on her hand and found therein a piece of glass, as a result of which she sustained injuries to her throat; that she then complained [to Haskins], who put his thumb on the frankfurter and was cut by a piece of glass located therein."

Miss De Nault sued the Haskins, got judgment for $682.55 "for alleged breach of waranty." She also was awarded $682.50 in a suit against Friedman & Co. of Schenectady, manufacturers, for negligence in manufacture. The higher court reversed, with costs, the Friedman judgment, holding proof had not been presented to show that company had supplied the frankfurter.

Allman Transfers Captain and 63 Other Policemen

One police captain, three lieutenants, four sergeants and fifty-six patrolmen were affected by a transfer order issued yesterday by Police Commissioner Allman. All will report to their new posts today. Capt. Max L. Danner of the Cragin station is transferred to headquarters roll. The lieutenants transferred are: Albert Mikes, from Stanton avenue to Cragin; James J. Garrey, from Chicago avenue to Shakespeare; Anthony T. McDonough, from Shakespeare to Chicago avenue.

Fake 'Rev. Buckley' Gets Year's Term for Fraud

Jack Lorenz, 52 years old, was sentenced to one year in the Bridewell yesterday by Judge Matthew D. Hartigan in the Felony court on testimony that Lorenz had defrauded a hotel, a store, and an acquaintance of $540 in money and merchandise in the last few weeks by representing himself as "the Rev. Father Patrick J. Buckley" of Philadelphia.

SPOT CASH FOR OLD GOLD
Diamonds—Watches—Jewelry
Dental Gold—Silver—Antiques
Organized in the Public interest
65 years of experience
Licensed by United States Government
International Gold Co.
55 East Washington Street
Corner Wabash Room 647

MELLON LOSSES IN TRADE WITH DAUGHTER SHOWN

More than 3 Million Asked from Ex-Secretary.

Pittsburgh, Pa., Feb. 28.—[Special.]—Trading with each other in stocks over a two year period, Andrew W. Mellon and his daughter's company both sustained losses which were reported on his and the company's income tax returns, today's evidence at the hearing of his case before the board of tax appeals disclosed.

With this fact established on the record, attorneys for the government in its fight to extract more than $3,000,000 from the former secretary of the treasury in back taxes and fraud penalties opened an inquiry into Mr. Mellon's holdings in the joint account he maintained with his brother, the late R. B. Mellon.

Subject Only Opened.

There was time only to skim the surface of this matter before Ernest H. Van Fossan, the presiding member of the board, adjourned the day's session with Howard M. Johnson, financial secretary to Mr. Mellon, still facing cross-examination by F. R. Shearer, assistant to Robert H. Jackson, chief counsel to the commissioner of internal revenue.

It was disclosed, however, that the realty holdings in the joint account alone were worth $8,053,325.16 and that Mr. Mellon owns the Hotel Pittsburgher, where the government counsel from Washington are staying. The Camden Land company, with valuable parcels in and around Camden, N. J., was revealed as part of the New Jersey real estate which Mr. Mellon gave his son, Paul, in a deed of gift in June, 1932, while the 79 year old capitalist was ambassador to the Court of St. James's.

Go Back to 1907.

Mr. Shearer's cross-examination of Mr. Johnson covered transactions as far back as 1907. Frank J. Hogan, chief counsel to Mr. Mellon, who was in and out of the courtroom all afternoon, made no attempt to stop it. However, when Mr. Shearer asked the board to take "judicial notice" that it had taken the witness an hour to identify on the Mellon books the losses he claimed in his 1931 income tax return, the Mellon lawyer made vigorous objection.

"Why don't you go into some more detail and then you could say it took two or three hours?" he demanded, adding that he objected to the government lawyer estimating the time consumed.

Plenty of Time Promised.

Mr. Van Fossan, remarking that he failed to see the "pertinency" of the request, denied it, asserting that witnesses would be given all the time they needed to explain the intricate and complex transactions that went on within the Mellon corporations.

Mr. Shearer laid great stress upon the mutual losses sustained by Mr. Mellon and the Ascalot company, which his daughter, Ailsa Mellon Bruce, founded with the $14,000,000 worth of securities her father gave her. After the hearing, David K. E. Bruce, Mr. Mellon's son-in-law and the president of Ascalot, declared the losses suffered by the company had no bearing on its income taxes, and accused the government of making mountains out of mole hills.

DR. H. A. MILLIS STILL AWAITS WHITE HOUSE WORD ON RESIGNATION

[Chicago Tribune Press Service.]

Washington, D. C., Feb. 28.—[Special.]—Dr. Harry A. Millis, University of Chicago professor who has sought to resign from President Roosevelt's National Labor board effective today, said today he had received no word from the White House.

Dr. Millis said he planned to leave Washington for a vacation from his official duties despite the failure of the White House to act on his tendered resignation. He said that he "hoped the President would get that straightened out."

Unconfirmed reports are that Dr. Millis resigned when President Roosevelt curtailed the appellate powers of the labor board over various industrial disputes board created by codes. Dr. Millis is understood to be anxious now to be free, at least in time to resume teaching at the University of Chicago when the third quarter opens on March 25.

GIFT OF STATUE TO FARLEY IS URGED IN N. Y.

New York, Feb. 28.—[Special.]—A move to give the statue Civic Virtue to Postmaster General James A. Farley because he is "a collector of many objects [if stamps, why not statues?]" was launched today by Ald. A. Newbold Morris, Republican, of the silk stocking district.

Ald. Morris was undeterred by the claims of prominent residents of Greenpoint, the Bronx, Harlem, and Coney Island, each of whom has urged that Civic Virtue be moved to his baliwick when the statue is thrown out of City Hall park in Park Commissioner Robert Moses' rehabilitation program.

For Mr. Morris feels that such public spirited citizens as Aldermanic President Bernard S. Deutsch and Michigan Central Brown of the Harlem Browns will not allow sectional rivalry to stand in the way of giving Civic Virtue to Mr. Farley.

Mr. Morris indicated that he is sure Mr. Farley must be an ardent art lover, because he has used Whistler's "Mother" and many other new and artistic designs on so many new stamps, to say nothing of the imperforated errors which he presented to himself, President Roosevelt, and a couple of other friends.

B/G DIME breakfasts satisfy EVERYbody. *Wisps* of secretaries and men like MOUNTAINS come for SWEET ROLLS and the BOTTOMLESS cup morning *after* morning, week *after* week, and you draw your *own* conclusions from THAT.

COLDS
Creomulsion
Your own druggist is authorized to cheerfully refund your money on the spot if you are not relieved by Creomulsion.

MANDEL BROTHERS
a store of youth a store of fashion a store of moderate price©
Store Hours, 9:30 A. M. to 6 P. M.

The Very Bloom of Youth Lies Within This Jar : : :

Rejuvenescence Cream Ritz
A $3.50 Jar for $1

Through the miracle of science CHARLES of the RITZ has compounded a product so new and different that we hesitate to call it a cream. It's almost magical—and you'll notice results speedily. It will help to give your skin a dewy loveliness—the bloom of youth.

This special introductory offer for two more days only
Mandel's Toiletries—First Floor—State.

MANDEL BROTHERS
a store of youth a store of fashion a store of moderate price©
Store Hours, 9:30 A. M. to 6 P. M.

New Fashion Economies

Metal and Prystal* Vie for Interest on BAGS

Styles You Usually See at $3

$2

The large Cordette envelope at center has extra compartments and a prystal* ornament. The pin calf style at bottom has a new idea in fastening. The smart pouch style at top has a clever metal trim. Just 3 of many styles for dressy or tailored wear. Black, brown or navy.

*Simulated

Mandel's Bags—First Floor—State.

2 New Kayser Gloves with 'Buccaneer' Cuffs

Pair, 89c

Both are made of fine quality fabric with a contrasting material fashioning the swash-buckling cuffs, tremendous in size as well as fashion importance. Washable, of course. Black, brown or navy.

Mandel's Gloves—First Floor—State.

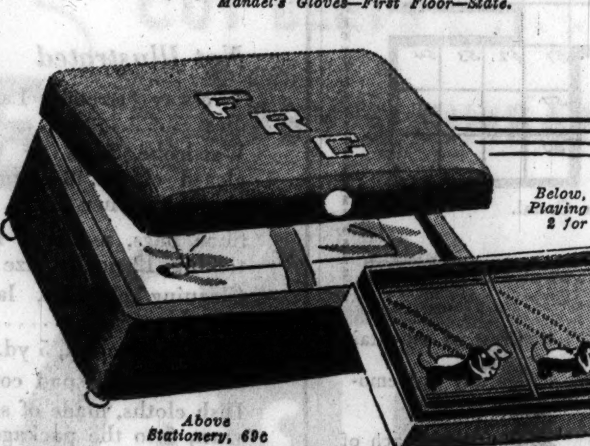

Below, Left, Playing Cards, 2 for 49c

Above Stationery, 69c

Fine Stationery in an Initialed Wooden Box

24 Sheets
24 Envelopes
Regular $1 Values

69c

Fine quality paper in letter or note size, packed in a hand-buffed wooden box, trimmed with three chromium initials. Can be used for general utility purposes. Walnut or green finish.

Gilt Edged Playing Cards, 2 Decks, 49c

8 smart designs. Fine cards, will not bend easily, can be used many times. Packed 2 decks to box.

Mandel's Stationery—First Floor—Wabash.

Ringless Jacquard Lace-Top Hose

Regular $1 Values

New Shades! Quality Features!
From a Well Known Manufacturer
Whose Name We Cannot Use

You'll recognize the quality of these hose at once and wonder how we can offer them at this low price. Every pair is skillfully reinforced at all points of wear—crystal clear and beautifully sheer.

Also Included!

Plain-Top Ringless Sheer Chiffons
Durable, Clear Service Weights

2 Pairs, $1.50

566 Pairs Hose Reduced

Fine quality hose reduced from our higher priced stocks for this week-end event.

165 pairs reduced from $1.35....
90 pairs reduced from $1.15....
311 pairs reduced from $1.25....
77c

Not All Sizes or Colors *2 pairs, $1.50*

Mail and Phone Orders Filled for 2 Pairs or More

Mandel's Hosiery—First Floor—State.

"Canny" Values in Plaid Taffeta* Blouses

A Scotch Value Tip for a New Spring Suit!

$2.95

Gay as a bagpipe melody—in color combinations that range from a patriotic red, white and blue to a tawny red and gold combination. Crisp and young looking—and washable! Four smart styles, two of them illustrated. Sizes 34 to 38.

Pique and linen blousettes in white, brown, maize, red, and navy. Sizes 34 to 38. Very specially priced at..... $2.95

*Celanese.

Mandel's Neckwear—First Floor—State.

Shoes Designed to Shorten Longer Feet

An Exclusive "Superba" Idea for the Sizes 8 to 11

$10.75

Here at last are shoes to fill the need of longer feet. Shoes designed to make the foot appear shorter from every angle, to flatter every line of the long, narrow foot. We spent months developing suitable patterns—unusual lines—and a variety of styles. Here they are—pumps, ties and oxfords in black, brown or navy—and in sizes *8 to 11*, AAAAA to C.

Mandel's Shoes—Fifth Floor—State.

Notice how seaming is used to 'cut' the length of the shoe.

BRITISH PUBLIC GETS SHOCK AS BUDGET SOARS

Both Civil and Military Estimates Mount.

BY JOHN STEELE.
[Chicago Tribune Press Service.]

LONDON, Feb. 28.—The hope for a lower British budget disappeared today. The public learned that civil appropriations for 1935-'36 are $107,769,000 higher than last year's initial appropriations. This year's estimates amount to $2,151,050,000. The figures were released in connection with the preparation of the budget for the new financial year beginning April 1.

The increase is due to supplementary appropriations necessary since last April. They total $93,329,000. The net difference between what is asked this year and spent last year is $14,341,000. However, the present sums are not final as it is certain additional supplementary appropriations will be needed before the year has run out.

Included in the civil estimates is a special item for $250,000 as the national government's contribution to the celebration of King George's silver jubilee. That is only part of the money the country will spend honoring the king's twenty-five years on the throne as local governments also will set aside sums.

The increase of the civil appropriations is not the sole shock to the British public as the army, navy, and air budgets all will be higher. It is estimated they will be between $35,000,000 and $50,000,000 more. The failure to reach an agreement on disarmament and worry over the political state of the world, with most nations arming feverishly, account for the higher budgets for national defense.

Relief for the unemployed will cost $250,000,000. Old age pensions account for $216,595,000 and the ministry of health will spend $100,510,000. Other pensions call for $212,000,000.

"MY LIFE," AN AUTOBIOGRAPHY

Having taken the responsibility for the capture of the band of criminals Churchill faces the task and is unsuccessful. He is called upon for a peculiar decision when firemen insist upon fulfilling their obligations. He describes the culmination of the incident and resulting criticism in parliament.

BY WINSTON CHURCHILL.

Plans were now made to storm the building from several sides at once. One party, emerging from the next door house, was to rush the front door and charge up the stairs; another party of police and soldiers would break into the second floor at the back through a window; a third, smashing in the roof, would leap down on the assassins from above. There could be no doubt about the result of such an attack, but it certainly seemed that loss of life would be caused, not only by the fire of the anarchists, but also from shots fired by the attackers in the confusion. My own instincts turned at once to a direct advance up the staircase behind a steel plate or shield, and search was made in the foundries of the neighborhood for one of a suitable size. Meanwhile, however, the problem settled itself. At about half past one a wisp of smoke curled out of the shattered upper windows of the besieged house, and in a few minutes it was plainly on fire. The conflagration gained apace burning downward. To the crackling of wood succeeded the roar of flames. Still the anarchists, descending story by story, kept up their fire, and bullets continued to strike the brick work of the surrounding houses and pavement.

Now occurred a curious incident, which, for the first time, made my presence on the spot useful. The ordinary functions of British life had been proceeding inflexibly to within a few feet of the danger zone, and the postman on his rounds actually delivered his letters at the house next door. Suddenly, with a stir and a clatter, up came the fire brigade, scattering the crowds gathered on the approaches to the scene and thrusting through them until they reached the police cordon at the beginning of the danger zone.

He Settles Dispute.

The inspector of police forbade further progress, and the fire brigade officer declared it his duty to advance. A fire was raging and he was bound to extinguish it. Anarchists, automatic pistols, danger zones, nothing of this sort was mentioned in the regulations of the London fire brigade. When the police officer pointed out that his men would be shot down, he replied simply that orders were orders and that he had no alternative.

I now intervened to settle this dispute, at one moment quite heated. I told the fire brigade officer, on my authority as home secretary, that the house was to be allowed to burn down and that he was to stand by in readiness to prevent the conflagration from spreading. I then returned to my coign of vantage on the opposite side of the road.

House Is Doomed.

The flames were now beginning to invade the ground floor of the doomed house. Some minutes had passed without a shot being fired by the anarchists. No human being could live longer in the building. Every one expected to see the anarchists—how many there were was not known for certain—sally out, pistol in hand, into the open street. A hundred rifles, revolvers, and shotguns were leveled at the smouldering doorway. The minutes passed in intense excitement, and the flames invaded the whole ground floor. At last it became certain that these human fiends had perished.

Suddenly, upon a spontaneous impulse which led every one into the open, a detective inspector walked quickly to the door and kicked it open. I followed a few yards behind, accompanied by a police sergeant with a double barrelled shotgun. There was nothing but smoke and flame inside the building. The firemen rushed forward into the empty street with their hoses, and behind them surged a crowd of soldiers, journalists, photographers, and spectators. It was already 3 o'clock and leaving the now dying fire to be dealt with by the fire brigade and the ruins to be searched by the police, I went home.

Firemen Are Injured.

Besides the police inspector shot in the morning, a color sergeant of the guards and three civilians had been wounded by bullets, and a police sergeant struck, but not seriously injured, by a ricochet. Up to this moment no lives had been lost except those of the murderers. Alas! The day was not yet done! A falling wall injured five of the firemen, two in the most grave manner.

There were found in the ruins of Sidney street two charred bodies, one shot by a British bullet and one apparently suffocated by smoke. These were established to be the corpses of Fritz Svaars and Jacob Vogel, both members of "Peter the Painter's" anarchist gang, and both certainly concerned in the police murders. One Browning and two Mauser pistols and six gunmetal bomb cases were found amid the ruins, together with many cartridges.

Gang Leader Disappears.

Thus ended the battle of Sidney street. Of "Peter the Painter" not a trace was ever found. He vanished completely. Rumor has repeatedly claimed him as one of the bolshevik liberators and saviors of Russia. Certainly his qualities and record would have fitted him to take an honored place in that noble band. But of this rumor is alone the foundation.

Party controversy was then at its height in England, and I was much criticized in the newspapers and in parliament for my share in this curious episode. Mr. Balfour in the house of commons was especially sarcastic. "We are concerned to observe," he said in solemn tones, "photographs in the illustrated newspapers of the home secretary in the danger zone. I understand what the photographer was doing, but why the home secretary?"

[Copyright: 1935: By The Chicago Tribune-N. Y. News Syndicate, Inc.]

FORMER MAYOR WALKER SIGNS UP AS BRITISH ALIEN

DORKING, England, Feb. 28.—(AP)—Like thousands of other aliens in Great Britain, James J. Walker, former New York mayor, now possesses a certificate of registration and doesn't have to worry any more about his legal right to stay in this country.

He walked into a police station yesterday, planked down a shilling for the little green booklet, and explained that he intends to stay in England through the summer.

The action was well timed as far as the home office is concerned. A member of the opposition party raised the question in parliament and, thanks to Walker, the home office now is enabled to reply without any fear of criticism. Another shot fired at the home office was an editorial in the Star which asked: "Can they [the home office] have been moved by the fact that former Mayor Walker of New York, some of whose countrymen would be glad to see him back there, can stay in this country and ignore the regulations about aliens at his own sweet will?"

RENEW SEARCH FOR YOUTH.

The police yesterday redoubled their search for Irwin Freier, 16 years old, 2007 Evergreen avenue, who has been missing since Aug. 26. Irwin's father, Joseph, said that Mrs. Freier is gravely ill and has asked repeatedly for her son.

CZECHS JAIL 3 NAZI STUDENTS ON SPY CHARGES

PRAGUE, Czechoslovakia, Feb. 28.—(AP)—Three German students, including the president of the Nazi students organization at Prague university, were under arrest today, charged with espionage.

Secret police first arrested a youth they identified as Fritz Kamm, former president of the Nazi student organization, yesterday afternoon.

After Kamm's hearing they made a midnight search in the German students' organization headquarters and took in custody the other two, whose names were withheld.

CUSACK FIGHTS FOR CUSTODY OF SONS IN TEXAS

Cuero, Tex., Feb. 28.—(AP)—Charles Edmund Cusack, Los Angeles advertising man, formerly of Chicago, scored a point in his legal battle to regain custody of his three sons when District Judge J. P. Pool told opposing counsel there was a question whether the court could rightfully assume jurisdiction in view of a court order in California granting Cusack exclusive custody of the children.

Cusack's estranged wife brought the three boys to her parents' home here during the Christmas holidays, and since then has resisted her husband's effort to take them from her.

The district judge pointed out that Cusack's action in seeking a writ of habeas corpus questioned the jurisdiction of Texas courts in the matter.

Cusack, in his petition, had charged his wife, Ann Hamilton Cusack, with excessive drinking and disorderly conduct, and alleged she had threatened him.

In a counter petition, Mrs. Cusack alleged that Cusack's petition had failed to show that the children were not being cared for properly and she was asked time to gather evidence that Cusack, the plaintiff, was not a proper and fit custodian for the children.

2 Customs Employes, 70, Are Honored on Retirement

Two 70 year old employés of the customs service were retired from active service yesterday after ceremonies held in the offices of United States Collector of Customs Anthony Czarnecki at the federal courthouse. They are Horace Bronston, 5648 South Wabash avenue, and Thomas E. Dunn, 5929 Midway Park. Bronston for 41 years has served as messenger of confidential documents and money under eight collectors of customs. Dunn entered government service in 1886 and for the last 13 years has served as an inspector.

COURT MARTIAL ACQUITS BRITISH WARSHIP CAPTAIN

[Chicago Tribune Press Service.]

LONDON, Feb. 28.—Capt. Francis T. B. Tower was acquitted today of "hazarding" his ship, the battle cruiser Hood, in a collision with the battle cruiser Renown during maneuvers Jan. 23 off the Spanish coast.

The president of the court martial handed Capt Tower's sword back to him, hilt forward, thus ending Great Britain's most important court martial in many years.

Yesterday Capt. H. R. Sawbridge of the Renown was found guilty of hazarding the Renown. He was dismissed from his ship and placed on half pay. He was present in court today as a witness, having received a temporary appointment. Rear Admiral Sidney Robert Bailey was acquitted of blame the day before yesterday.

High School Girl Missing Week; Fear Jaunt to West

Renewed appeals to police were made last night by Mrs. Dorothy Combes, 354 West 60th place, to search for her 14 year old daughter, Peggy Jean, who left home a week ago, presumably to visit relatives in St. Anne, Ill. She did not arrive in that town, and Mrs. Combes expressed the belief that her daughter had run away "out west," being influenced by western stories which she read avidly. The girl is a freshman at Englewood High school.

Rob Attorney's Chauffeur; Take Auto and Abandon It

John Bicego, 1055 East 47th street, a chauffeur for Attorney Charles Aaron, was robbed of $51.80 and two rings early today by two men who halted him as he was driving Aaron's machine from the lawyer's home at 5136 University avenue to a nearby garage. The bandits also took the car—a big sedan—but promised to leave it at a designated corner a few blocks away. It was found there, abandoned.

TWO GUNMEN ROB SALOON.

Two armed men entered a saloon at 3905 Belmont avenue yesterday afternoon and compelled the manager, Joseph Murelli, to surrender $150.

VIRGIN ISLANDS INQUIRY VOTED BY COMMITTEE

[Chicago Tribune Press Service.]

Washington, D. C., Feb. 28.—[Special.]—The senate committee on territories and insular affairs voted unanimously today for an investigation of conditions in the Virgin Islands, which have resulted in many sensational charges under the administration of Secretary Harold L. Ickes' interior department.

The senate committee named Senator Millard Tydings [Dem., Md.] as chairman of a subcommittee to draw up the resolution of investigation, which will relate not only to the islands but to the interior department's administration of them.

The investigation was demanded by Paul C. Yates, former executive assistant to Gov. Paul M. Pearson, a Hoover appointee whom Secretary Ickes has refused to remove. Yates was suspended by Ickes as "a trouble maker," but insists that he resigned first.

Gov. Pearson's administration of the islands is opposed by Federal Judge T. Weber Wilson, protégé of Senator Pat Harrison [Dem., Miss.], and Harrison is expected to support the resolution for an investigation. Ickes has fired several Democrats aligned with the Wilson faction and incurred thereby much animosity from the New Deal Democrats.

August Wilhelm Has Heart Attack; Son of Ex-Kaiser

GOSLAR, Germany, Feb. 28.—(AP)—August Wilhelm, son of the former German kaiser, was taken to a hospital today suffering from a heart attack. He was stricken while motoring to Blamkenburg. Physicians said the former prince's condition was not serious.

SHOES OF THE BETTER GRADE—STYLES THAT ARE SUPREME

Palmer BOOT SHOP

blue

another important Palmer "first"

patent

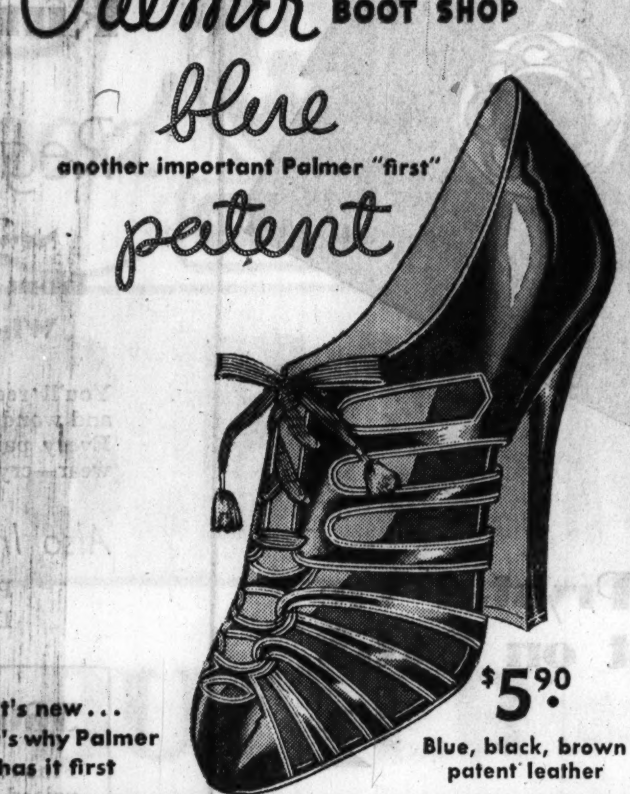

It's new... that's why Palmer has it first

$5.90 Blue, black, brown patent leather

PALMER VANITY SLIPPERS $4.90 • $5.90 • $6.90

Palmer Boot Shop • Palmer House

$5,000 IN CASH PRIZES

FATHERS of our COUNTRY in Crosswords

The Name of a Person Famous in American History is in each puzzle. Solve the puzzle and name the person.

A new puzzle appears each day in the Daily Tribune. Hold all puzzles until you have the complete set of 53. Then send them in. For rules and previous puzzles, get back copies from your newsdealer or the Tribune.

No. 52—"FATHERS OF OUR COUNTRY IN CROSSWORDS"—CHICAGO TRIBUNE

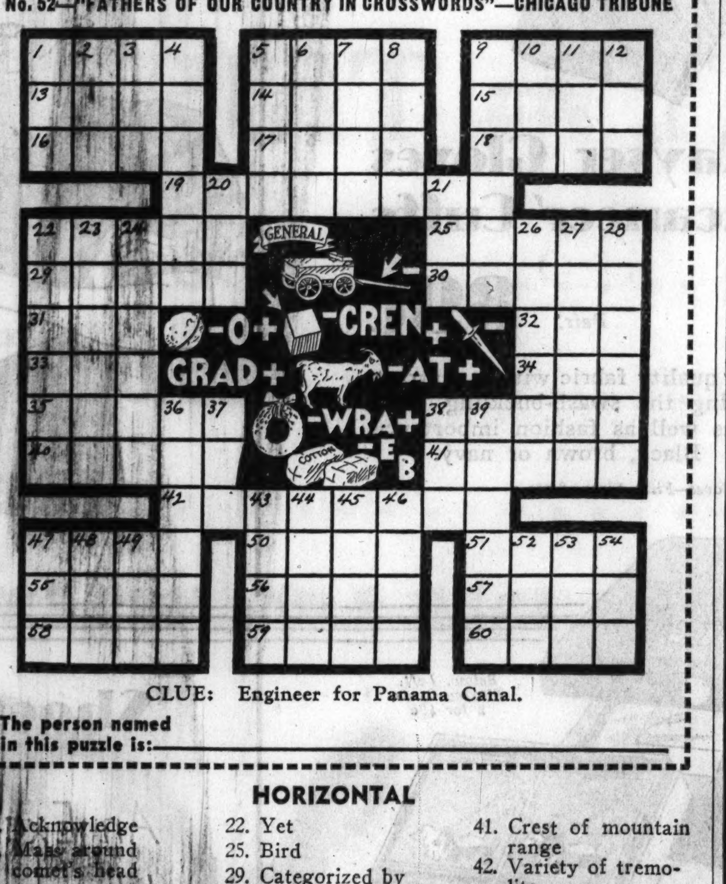

CLUE: Engineer for Panama Canal.

The person named in this puzzle is: ____

HORIZONTAL

1. Acknowledge
5. Mass around comet's head
9. Base
13. Bright red bird of South Seas
14. Philosopher
15. Song
16. Tolled
17. Ascension
18. Prophet
19. Name of pioneer or patriot
22. Yet
25. Bird
29. Categorized by system of signals
30. Pick up by degrees
31. Tool
32. The grampus
33. Signal period of history
34. Stream (Span.)
35. Musical term
38. Cheroot
40. Dyestuff
41. Crest of mountain range
42. Variety of tremolite
47. Prod
50. Fourth stomach of ruminant
51. Portion of neck
55. Sea bird
56. Peer
57. Fancy
58. Close
59. Victim
60. Outlay

VERTICAL

1. Deportment
2. One of a set of foreign drafts
3. Have title to
4. Squirm
5. Heart
6. Not to insert
7. Pulverize
8. Surface
9. Bondman
10. Ill-temper
11. Position
12. Auricle
20. Out-moded
21. Member
22. Plot
23. South American palm
24. Perfect types
26. Name of pioneer or patriot
27. Rope
28. Applaud
36. Something inflammable
37. An
38. Animal
39. Peaceful
43. Boarding school
44. Listen
45. Choice
46. Ineffectually
47. Title of pioneer or patriot (abbr.)
48. Metal
49. Medical term used in prescriptions
52. Stir
53. Footlike part
54. Gnaw

THE NEXT PUZZLE WILL APPEAR IN TOMORROW'S TRIBUNE

COAL

POCAHONTAS MINE RUN 40% COARSE 6.75 Ton

Eastern Kentucky Slack . 5.59

Indiana Egg 6.25

For cash in 10-ton loads, plus 2% sales tax. This company did not join the T.N.T. Other coal companies joined and reduced wages. We increased truck drivers' wages to $7.00 for an 8-hour day; therefore, no strike was called on this company, and coal is delivered without delay by union drivers.

LAKE COAL & DOCK CORP.
10 S. La Salle St. Central 4200

RESORTS AND TRAVEL

Ocean Travel.

AUSTRALIA
NEW ZEALAND, SOUTH SEAS
via Tahiti and Raratonga
Mail and Passenger Service from San Francisco every 28 days
For Fares, etc., apply Union S. S. Co., 230 California St., San Francisco, or James P. Robertson, Inc., 333 N. Michigan Ave. Phone State 3290, or any tourist, railroad, or steamship agent.

EUROPE . . 31 DAYS . . $297
Includes all expenses from New York and back. See England, Holland, Belgium, France. The Travel Guild, 180 N. Michigan, Chicago

Europe—Hamburg-American Line
North German Lloyd
130 West Randolph St., Chicago.

JAPAN AND CHINA by N. Y. K.
By large and fast motor liners to Orient from San Francisco, Los Angeles, Seattle, Vancouver. 40 N. Dearborn St., or leading tourist agents.

ROUND AMERICA TO CALIFORNIA
One way by President liner, the other by train—from $210, hometown to hometown.
DOLLAR STEAMSHIP LINES
110 South Dearborn Street State 9667

ARKANSAS.

HOT SPRINGS NATIONAL PK., ARKANSAS
Curative Thermal Baths for Rheumatism and High Blood Pressure
Sports—Sunshine. Free Booklet
Write Chamber of Commerce, Dept. 333

EDUCATIONAL

TALENT DISCOVERY LESSONS
Twelve of CHICAGO'S GREAT MUSIC SCHOOLS offer 6 WEEKS instruction in MUSIC
(Piano, Voice, Violin, Guitar, Accordion, Sax, etc.)
DRAMATIC ART
DANCING
(Spanish, Tap, Tango, Ballet)
PUBLIC SPEAKING
$1.70

• This $1.70 charge, payable upon registration, is to help cover advertising and enrollment costs. The lessons are given without charge. All lessons will be full length. Music lessons private — other subjects in select graded classes. No age limit—grownups or children. Evening lessons for those who prefer them.

• You may study at any one of twelve schools — located throughout the city.

• THREE DAYS ONLY
TODAY, SATURDAY, MONDAY
10 A. M. Until 6:30 P. M.

REGISTRATION DESK
LITTLE THEATRE
4th Fl., 218 So. Wabash

RCA INSTITUTES
THOROUGH RADIO TRAINING
PRACTICAL RADIO ENGINEERING
One Year Course
OPERATING SOUND
BROADCASTING SERVICING
Theory and practical training the industry recognizes. Day, evening classes Mar. 18. Ask about "No Obligation" plan
R. C. A. INSTITUTES, INC.
1154 Merchandise Mart Whl. 7898

More delicious than brandy
OLD MR. BOSTON
APRICOT NECTAR

BEN BURK, INC. Distillers BOSTON, MASS.

MARSHALL FIELD & COMPANY

To Gratify Your Longing for Loveliness . . . . and Your Joy in Genuine Value!

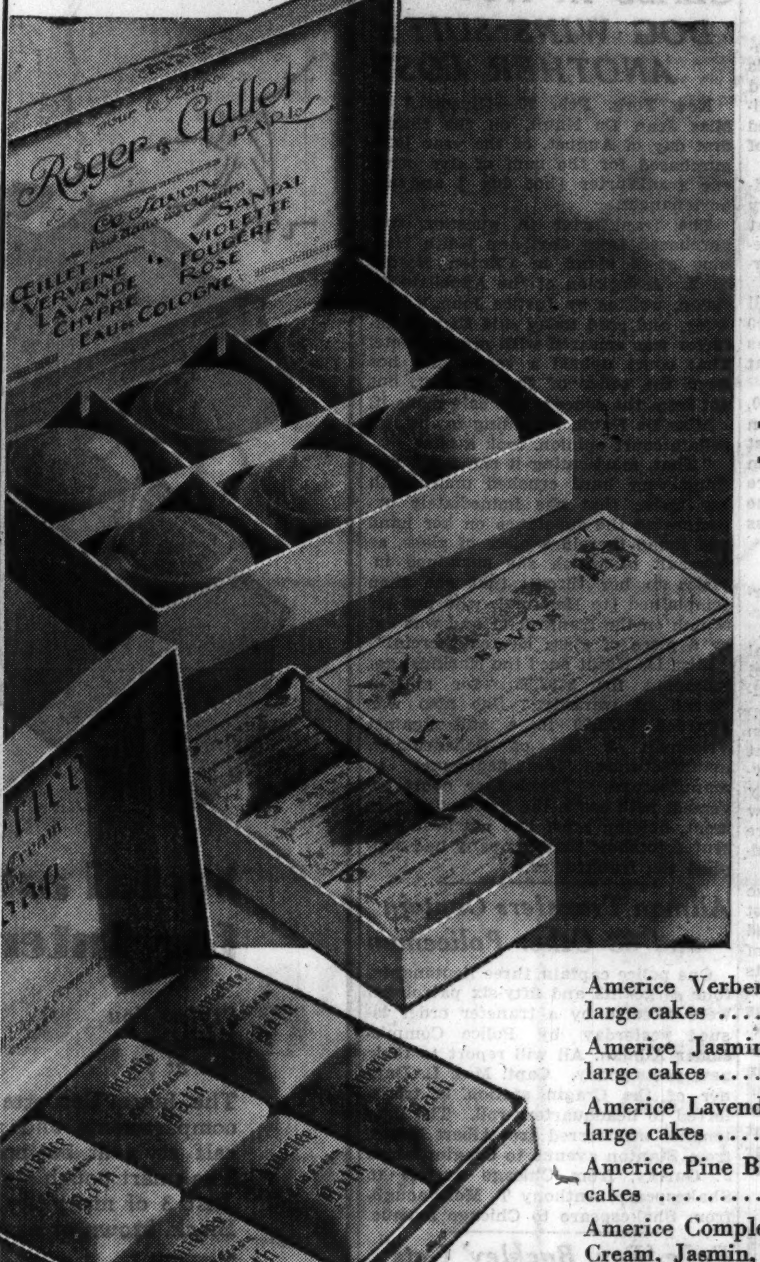

A Special Selling of IMPORTED and DOMESTIC SOAPS

Roger & Gallet Bath Soap in Carnation, Violet & Fougere odors. Box of 6 large cakes...$1.45

Veolay French Cold Creme Soap, 3 cakes. $1.75

Americe Cold Cream Bath Soap. Box of 6 large cakes........$1.85

Not Illustrated

Americe Verbena Bath Soap. Box of 6 large cakes $1.85

Americe Jasmin Bath Soap. Box of 6 large cakes $1.85

Americe Lavender Bath Soap. Box of 6 large cakes $1.85

Americe Pine Bath Soap. Box of 6 large cakes $1.85

Americe Complexion Toilet Soap in Cold Cream, Jasmin, Pine, Verbena or Lavender. Box of 4 cakes...............70c

Olive Oil Castile Soap. Box of 12 cakes. 75c

Fontaine Castile Soap. Large Bar.....$1

Cosmetics, First Floor, North, State
Also Evanston and Oak Park

Stock Up Your Shelves and Save!

NOTEWORTHY SELLING of NOTIONS

Illustrated

Mirrored tissue holder......$1

Kleenex cleansing tissues, 500 sheets to the box, 3 for....87c

Kleenex hand towels, 75 sheets to roll, with holder........35c

Glazed chintz dress bag, laundry bag and hanger wrapped in cellophane $1.50

Taffeta covered padded dress hangers, in attractive colors. Sets of 2..................75c

Parker's furniture polish, 16 oz. bottle 75c

Shoe cabinet of wood, covered with washable fabrikoid. 4 shoe drawers, 1 hosiery drawer, 1 lingerie drawer $2.15

Murphy's oil soap, 2-lb. can, 58c

Not Illustrated

Two-way stretch Lastex girdles $1.25

Wardrobe bags of attractive glazed chintz, 8 garment size, zipper fastener $1.95

Shoe bags, made of heavy art ticking, 12 pocket size......65c

Cleaning chamois, large size, soft skins 85c

Milo cheesecloth, 5 yd. pkg..38c

Ironing board pad cover...85c

Dish cloths, made of soft cotton yarn, 6 to the package.....27c

Kleinert's double Gem Cotton covered dress shields, sizes 2 and 3, reg. and cresc., 3 prs. for 85c

Kleinert's silk sanitary aprons, one piece style.............75c

Sanitary elastic belts.......28c

Kotex sanitary napkins, economy size box of 48, 2 for $1.13

Modess sanitary napkins, 50 to the box. Special—2 for..$1.13

Rubberized household aprons, coverall style, patterns of percale 45c

Shoe, hat and tie rack, holds 6 hats, 9 prs. ladies' shoes, 6 of men's shoes, ties and scarfs. Finished in green, rose, peach, $1.95

First Floor, North, State . . . Also Evanston and Oak Park

Stop! Look! Buy!

SPECTACULAR

FLOUR SALE

PILLSBURY'S BEST . . . . 24½-LB. BAG $1.05
CERESOTA "NOT BLEACHED" . . . . . 24½-LB. BAG $1.06
GOLD MEDAL "KITCHEN TESTED" . . . . . 24½-LB. BAG $1.07

Low Prices, Too, On the 5-Lb. Sizes

"ALL-PURPOSE"

SUNNYFIELD

For excellent results in baking be sure you use this fine "all-purpose" flour. You'll find that the texture, flavor and color of your breads and cakes will be just the way you want them. Get a supply of Sunnyfield flour now. Cash in on A & P's fortunate purchase.

24½-LB. BAG 79c

5-LB. BAG 19c

FLEISCHMANN'S "X-R" YEAST CAKE 3c

Supplies Vitamin A, the anti-infective vitamin, that builds up a resistance to colds. Also contains three other vitamins, B, D and G.

GREAT WESTERN PURE
Beet Sugar . . 10 LB. BAG 49c

SUNNYFIELD SLICED
Bacon MILD AND SWEET HICKORY SMOKED 2 ½-LB. PKGS. 31c

JUSTRITE SHANKLESS
Picnics 4 TO 6 LB. AVERAGE . . . LB. 17½c

ONE FULL SIZE PACKAGE
Sparkle CHOCOLATE PUDDING

FREE with every purchase of 3 packages of Sparkle Fruit Flavor Gelatin. Choice of flavors. Making price . . . . . 4 PKGS. 15c

A&P Food Stores
ESTABLISHED 1859
WHERE ECONOMY RULES

MILD AND MELLOW

EIGHT O'CLOCK

COFFEE

Eight o'Clock—America's largest selling coffee—is specially priced this week-end only, at 3 lbs. for 49c. This is an unusually low price for such an excellent coffee. Eight o'Clock is a mild and mellow straight Santos coffee whose flavor will please the most discriminating palate. Remember this bargain price is effective only until Saturday night, March 2, so be sure to get your supply while this price is in effect.

3 LB. RED. BAG 49c
1-Lb. Bag 17c

RICH AND FULL-BODIED COFFEE
RED CIRCLE . . . . LB. BAG 21c

VACUUM PACKED COFFEE
HILLS BROS. . . . . LB. CAN 31c

LAST 2 DAYS FOUNDER'S SALE

SLICED
BROADCAST DRIED BEEF 3 2½-OZ. JARS 25c

SUNSWEET
PRUNES . LARGE SIZE FRUIT 1-LB. PKG. 11c

IONA BRAND CUT
GREEN BEANS . . . 3 NO. 2 CANS 25c

CONVENIENT
SHORTCAKE CUPS . PKG. OF 4 10c

EXCELL SODA
CRACKERS UNEEDA BAKERS 2 1-LB. PKGS. 19c

SHREDDED
WHEAT UNEEDA BAKERS . . 2 PKGS. 23c

SUNNYFIELD QUICK OR REGULAR
ROLLED OATS. . . . 2 48-OZ. PKGS. 31c

SERVE FOR BREAKFAST
POST TOASTIES . . 8-OZ. PKG. 8c

ENCORE PREPARED
Spaghetti IN CHEESE AND TOMATO SAUCE 3 15¾-OZ. CANS 19c

ENCORE MACARONI AND
SPAGHETTI . . . . . . 4 8-OZ. PKGS. 21c

CON CARNE
LIBBY'S CHILI . . . . 3 10½-OZ. CANS 25c

FOR LUNCHES SERVE
Campbell's Beans WITH PORK 16-OZ. CAN 5c

IN TOMATO SAUCE
PORK & BEANS ANN PAGE 3 28-OZ. CANS 23c

ANN PAGE
PRESERVES EIGHT FLAVORS 3 1-LB. JARS 49c

KARO BLUE LABEL
CORN SYRUP . . . . . 3-LB. CAN 18c

ANN PAGE
APPLE SAUCE . . . . 2 NO. 2 CANS 17c

PIMIENTO, AMERICAN AND CAMEMBRIE
CHEESE BLUE MOON . . . . 4-OZ. PKG. 19c

FEED YOUR DOG
KEN-L-BISKIT . . . . 25-OZ. PKG. 21c

BIRDS-EYE
MATCHES . . . . 5 PKG. CARTON 23c

HAMILTON'S
SAUERKRAUT
2 NO. 2½ CANS 15c

SILVERBROOK—92-93 SCORE
FRESH BUTTER PASTEURIZED CREAMERY LB. 35c 2 LBS. 69c

DELICIOUS—TANGY—AGED
AMERICAN CHEESE . LB. 19c

COLD STREAM ALASKA
PINK SALMON . . . . 16-OZ. CAN 10c

SLICED OR HALVED
IONA PEACHES CALIFORNIA YELLOW CLINGS . 3 No. 2½ CANS 49c

POLK'S FANCY
GRAPEFRUIT WHOLE SEGMENTS . . 5 NO. 2 CANS 49c

LAKESIDE
DICED CARROTS . . . . 3 NO. 2 CANS 25c

CROSSE & BLACKWELL
TOMATO JUICE . . . . 3 16-OZ. CANS 25c

IONA BRAND
CUT BEETS . . . . 2 NO. 2½ CANS 15c

DELICIOUS
LIBBY'S PINEAPPLE JUICE . . 3 12-OZ. CANS 25c

DEL MONTE QUALITY
SPINACH GARDEN FRESH . . . 2 NO. 2½ CANS 27c

GOLD MEDAL
BISQUICK . . . . 40-OZ. PKG. 30c

BREAD AND BUTTER
PICKLES BEST FOODS 2 15-OZ. JARS 29c

PURE VEGETABLE SHORTENING
Crisco FOR ALL BAKING AND FRYING . . 1-LB. CAN 21c 3-LB. CAN 57c

DATED OLEOMARGARINE
GOOD LUCK . . . . . 2 LBS. 37c

EVAPORATED
MILK WHITE HOUSE . . . . . . 4 TALL CANS 25c

BAKING POWDER
CALUMET . . . . 1-LB. CAN 20c

FRANCO-AMERICAN
SPAGHETTI . . . . . . 3 15¾-OZ. CANS 25c

PREMIUM CHOCOLATE
BAKER'S . . . . 8-OZ. CAKE 20c

ORANGE PEKOE
NECTAR TEA . . . . . ¼-LB. PKG. 15c

IODIZED OR PLAIN
MORTON'S SALT . 2 26-OZ. PKGS. 15c

FANCY GOLDEN BANTAM
A&P CORN . . . . . . 2 NO. 2 CANS 25c

OLD MUNICH HOP FLAVORED
MALT SYRUP . . . . . 2½-LB. CAN 39c

VERMONT MAID
TABLE SYRUP . . . . 12-OZ. GLASS 19c

ANN PAGE
Grape Jelly 16-OZ. GLASS 17c 8-OZ. GLASS 10c

KITCHEN
KLENZER HURTS ONLY DIRT . . . CAN 5c

FOR YOUR LAUNDRY
AJAX SOAP . . . . . . 10 BARS 39c

AMERICAN FAMILY
SOAP FLAKES . . . . 21-OZ. PKG. 20c

AMERICAN FAMILY
SOAP FOR ALL LAUNDERING . . . 5 BARS 28c

99 AND 44/100% PURE
IVORY SOAP . . . . . 4 6-OZ. CAKES 21c

WATER SOFTENER
CLIMALENE . . . . . 32-OZ. PKG. 19c

SOFT AS OLD LINEN
SCOT TISSUE . . . . . 4 ROLLS 29c

P. & G. SOAP CHIPS
CLEAN QUICK
5-LB. PKG. 28c

CRISP, SOLID

LETTUCE

MED. HEAD 5c

RICH RIPE
BANANAS . . . . . . 3 LBS. 17c

CRISP
CELERY . . . . LARGE STALK 7c

CALIFORNIA AVOCADOS
CALAVOS MEDIUM SIZE . . 2 FOR 15c

WHITE WISCONSIN
POTATOES 15-LB. PECK 15c

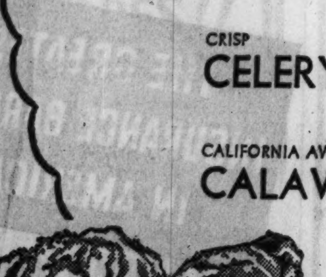

A&P has the Values!

EXTRA FANCY WINESAP

APPLES

6 LBS. 25c

FRESH
GREEN PEAS . . . . . . LB. 9c

TENDER
GREEN BEANS . . . 2 QTS. 15c

CALIFORNIA NAVEL
ORANGES SIZE 200-216 DOZEN 29c
SIZE 150-176, DOZEN, 32c

NANCY HALL SWEET
POTATOES . . . . . 4 LBS. 10c

NRA

$36,000,000 TAX PAYMENTS HELD UP BY TREASURER

[M]eanwhile Warants Draw [t]o High Interest,

The county treasurer's office gave [o]ut a report yesterday on its collec[t]ion and disbursement of taxes during December and January. The report showed that on Jan. 31 the office was withholding from the various local governments of Cook county $36,944,872 in undistributed taxes.

Meanwhile the governments are paying interest on tax warants issued in anticipation of those tax collections, generally at a rate of 6 per cent. Interest charges on an amount of warants equivalent to the undistributed taxes are accumulating at the rate of $184,724 a month. The treasurer's office gets a small amount of interest on the tax funds which are banked pending distribution, but this amounted to only $3,277 during the two month period.

Departs "for a Rest."

The auditor's report which disclosed the large amount of undistributed taxes was suppressed for a week by Horace G. Lindheimer, assistant treasurer. In spite of repeated requests for its release, he refused to make it public until yesterday.

Immediately after giving out the report Lindheimer hurried away from his office. He left word that he was going to Hot Springs "for a two week rest."

County Treasurer Sweitzer, who was forced by illness a month ago to go south and leave his office in charge of Lindheimer, announced shortly after his election that he intended to coöperate with heads of local governments who pledged themselves to issue periodic fiscal statements for taxpayers, couched in simple terms, but giving a summarized account monthly of tax collection and distribution. Treasurer Sweitzer also pledged himself to distribute collections as rapidly as possible.

Gives Out Complex Statement.

The statement which Lindheimer gave out, however, was a highly complex financial analysis of the office's operations which was made by Parker, Howard & Co., auditors for the treasurer, primarily for the information of the treasurer's own staf, and not intended for the information of laymen.

With the auditors' report Lindheimer made public a supplementary statement, apparently intended to account for the failure to disburse the tax money more quickly. Unlike the auditors' report, which was accurate to the penny, it dealt only in round numbers.

This accounting showed that $3,100,000 in taxes was withheld because of tax protests or court orders. An additional $22,800,000 was listed as undistributed because the tax auditing department had not spread the amount for distribution. Credit was taken for distribution of $7,250,000 since Feb. 1, but no corresponding account was given of other tax money received since that date.

No Accounting for $5,111,000.

No accounting whatever was given for $5,111,320, other than that these were "current items." When an explanation was sought of this term, it was said that the bookkeeping staf has not got around to recording to what tax fund and government the money belongs.

In this connection it was recalled that recently there has been a considerable replacement of trained accounting employés by new help. A third of the bookkeeping staf, the key organization of the office so far as tax distribution is concerned, has been replaced.

Throat Infection Puts 13 Coast Guards in Hospital

Thirteen members of the crew of the coast guard cutter Escanaba were taken to the Marine hospital here yesterday suffering with throat infections. It is thought that the infections may have resulted from tainted milk. The men became ill on Wednesday while the cutter was at Grand Haven, Mich.

Dancer Wins $25,000 in Love Suit

Vera K. Grove, blonde dancer, in New York after jury had awarded her $25,000 in breach of promise suit against Henry Taylor, singer and radio entertainer. She had asked $100,000, but the jury deliberated only twelve minutes and gave her $25,000. [Acme Photo.]

SHOW NEED FOR ACTION ON BOND REFUNDING PLAN

Federation Tells of Debts Soon Due.

The Civic Federation and Bureau of Public Efficiency issued a bulletin yesterday emphasizing the need of deferring payment on a great portion of the bonded debts of the major local governments.

A refunding plan whereby sharp tax rate increases and further defaults would be avoided was proposed by the Citizens Committee on Public Expenditures two months ago. So no bills to effect the refunding have been introduced in the legislature. Meanwhile, the city and the board of education have been refunding as the need arises.

Total Debt Is $434,000,000.

The total funded debt of the city, board of education, county, forest preserves, sanitary district, and the three major park districts, is $434,459,701, the bulletin sets forth. In addition bonds totaling $28,515,132 are in default.

These bonds all mature, with interest added, between 1935 and 1955. But 70 per cent, or $324,439,800, of the undefaulted bonds and interest totaling $119,218,394 fall due for payment in the next ten years.

Plan to Level the Peak.

It is proposed in the refunding plan to level out this peak, which is highest in the next five years, so that the bond and bond interest levies would be averaged up to 1955. The bulletin warns, however, against a possible tendency on the part of the tax spenders to offset the current tax levies by increasing those for operating and other purposes.

It is also pointed out that the pyramiding of government upon government, each, with a debt-incurring power, has resulted in a bonded debt total of about 18 per cent of the assessed valuation of the city, although the statutory limitation is 5 per cent.

BROOKS SEES DIVIDED FEDERAL POWERS AS LIBERTY GUARANTEE

The division of power among the executive, legislative, and judicial branches of the federal government is still the greatest guarantee of human liberty on the face of the earth, Attorney C. Wayland Brooks told the Central chapter of the Paul Reveres, a patriotic organization, meeting yesterday at the Central Y. M. C. A. He traced the American form of government from its beginning, and pointed out that the idea of this form of government was not to have too much power vested in any one department, but to let each department act as a check on the others.

"We must adjust ourselves to the results of the depression," he said, "but not abandon our ideals. In too many other governments the depression has caused such a reaction that the countries have fallen under dictatorships.

"We must retain our American ideals or lose our own form of government. It is time for another Paul Revere to ride the country to awaken people to the need."

3 THIEVES GRAB $15,000 IN RAID ON PEORIA SHOP

Peoria, Ill., Feb. 28.—[Special.]—Three masked robbers entered Kennedy Brothers jewelry store in Peoria's loop today. They bound and gagged William H. Faber, after forcing him to open the safe. They then escaped with $15,000 in diamonds, watches, cash and jewelry. Encountered by Steve Weilnowitz, a window washer, as they were leaving the building, the bandits threw him into their car, but later freed him.

COUNTY BOARD ADOPTS BUDGET OF $19,324,416

Peter Kelly Cites Sound Financial Condition.

The county board yesterday adopted its 1935 budget, totaling $19,324,416, in an atmosphere of quiet strikingly different from its meetings in previous years when the commissioners were wont to engage in stormy debates on particular expenditure items. This year's budget is $194,213 higher than that for 1934.

After acting on the budget the board then adjourned, reconvened immediately as the forest preserve commissioners, and passed the preserve budget. These appropriations are $479,966 for corporate [operating] purposes as compared to $740,808 last year and $2,004,300 for payments on bonds and interest as against $2,947,440 in 1934.

County Budget Higher than '34.

The 1935 county budget is higher than the one for 1934 although this year there is only an appropriation of $200,000 for the judiciary elections in November as compared to $1,021,875 for primary and regular election costs last year. The increase in the budget is attributable mainly to the expenses of the quadrennial assessment of all property in the county, which must be undertaken this year.

The additional appropriations for the work of the assessment are $375,000 for the county assessor's office, $200,000 for the county treasurer, and $50,000 for the county clerk.

Other items this year which did not appear in 1934 are $150,000 for the construction of a receiving room in the juvenile detention home, where patients suffering from contagious diseases can be segregated; $115,000 for the salaries of additional employés in the county recorder's office, necessitated by increased business mostly in connection with the Federal Home Owners' Loan corporation; $100,000 for the building of two new wards at the county home for nurses, and $30,000 for a child placement service at the juvenile home.

Cites Sound Financial Condition.

Commissioner Peter M. Kelly declared after the budgets were passed that the county is now in a better financial condition than it has been at any time during the last ten years. The county revenues this year will approximate $19,450,000, which is $125,000 more than the planned expenditures, Kelly said.

TAXES POURING IN FASTER THAN THEY ARE SPENT

Midland, Mich., Feb. 28.—(AP)—Porter township, risen from a quiet farming community to a bustling oil field since last July, has money coming in from taxes faster than officials can find ways to spend it.

They thought they had the problem solved this year when it became necessary to move the old town hall to make way for an oil well. They built a new $20,000 structure and paid cash for it. Other improvements made in the scattered community absorbed more of the revenue, but still the wells pumped on, bringing in tax revenue at the rate of $150 a day.

The township, which produces more than half the oil in Michigan, gets 40 per cent of the tax collected by the state from producers. In addition, it gets royalty from the "town hall lease," where a well was brought in to produce 100 barrels a day.

Just this week, Supervisor Elmer Gorsuch said, the state paid into the township treasury $30,350 to swell its revenues since last July to $85,000.

YOUTH SHOT IN HAND.

Joseph Berent Jr., 16 years old, 5017 South Marshfield avenue, was wounded in the left palm yesterday by the accidental discharge of an old revolver he was carrying to impress his friends.

LAKE COUNTY BUDGET CUT $30,000; VICTORY FOR ECONOMY CLOSE

The Lake county board of supervisors, meeting in Waukegan yesterday, adopted budget cuts for the fiscal year beginning April 15 which are expected to save the county more than $30,000.

Recommendations for economy were made in a report by a special committee headed by William Steele. Each item was discussed separately and in many instances the economy program was put over by a majority of one.

About 100 county employés, under the new recommendations, will get pay reductions of 4 per cent to 8 per cent. Appropriations for the Lake county hospital and the poor farm are also cut. The supervisors announced that if the legislature would pass a law reducing the pay of jurors from $5 to $4 a day, and another to abolish the Lake county Probate court and turn its functions over to the County court, an additional saving of $10,000 annually could be effected.

FIND MANY CITY SALOONS RUNNING WITHOUT LICENSE

Nearly one-third of the taverns visited on the first day of the concerted campaign of Chicago and federal authorities to enforce proper licensing were found to be violating the law, it was announced yesterday.

Starting Wednesday, fifty squads, each consisting of a city policeman, a member of the federal alcohol tax unit in Chicago and a deputy collector of internal revenue, began a survey of the more than 8,600 taverns in the city. The survey is expected to require two months.

Most of the violations uncovered on the first day were failure to obtain state licenses, according to Lieut. William O'Brien, in charge of the policemen. A few cases were found where tavern owners had no city licenses, and in one or two instances liquor was being sold without government revenue stamps.

E. C. Yellowley, head of the federal members of the squads, said that in all instances the offending tavern owner had "paid on the spot" and thus avoided prosecution. He said a "considerable sum" had thus been collected.

BUCHANAN'S OVALS

BLENDED LIQUEUR SCOTCH WHISKY

Is offered as the choicest product of James Buchanan & Co. Ltd., owners of the largest stock of fine Scotch Whisky in the world.

Our trademark SHAW on every bottle

THE HIGHEST STANDARD OF QUALITY

ALEX D. SHAW & CO., INC., 120 BROADWAY, NEW YORK
176 West Adams Street, Chicago, Ill.

WHAT A DUNCE I WAS TO ORDER JUST ANY KIND OF CHEAP SOAP

Believe Me! I'm Careful to Get American Family and Save My Clothes These Days

As a young bride, I was so particular about my groceries but to me, soap was just soap. But did I find out! It was only a few months when my lovely linens began looking as if they'd been through the war. Using just any kind of cheap soap cost me plenty in worn, faded, shrunken, ruined clothes. Now, when I order, I make sure that I get American Family Soap.

Experienced housewives know it is too risky trying to save pennies on cheap soap bargains. Cheap soaps produce thin, flimsy suds—suds that "die down" in this hard lake water and from scummy curds that "speck" clothes. Worst of all, the harsh alkalis they often contain bite into delicate threads, rendering even the stoutest linens into rags in no time.

American Family Soap is made especially for this hard lake water. It produces double suds that don't "die". You use less soap, and save on clothes with American Family.

TUNE IN: "The Friendly Neighbor" Week days 10:15 A. M., WGN. Also "Song of the City" Tues., Wed., Thurs., 2:45 P. M., WMAQ

American Family Soap

NOW IS THE TIME TO RENEW *your* TRIBUNE INSURANCE

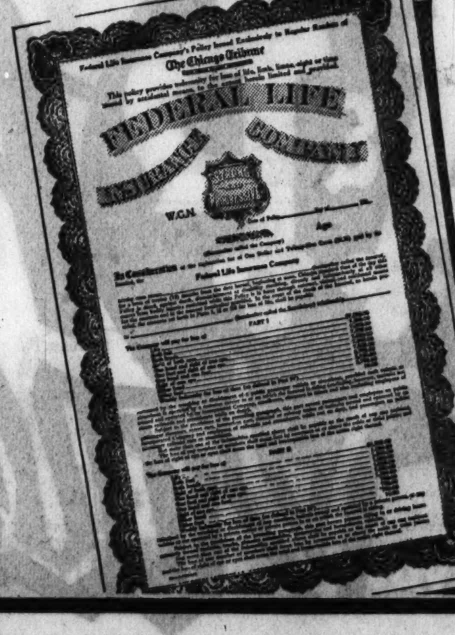

IF you have a Tribune Accident Insurance Policy it will expire soon. This is to remind you to send in your renewal for another year's protection. If you let your policy lapse you lose extra benefits. The value of all specific indemnities in your policy automatically increases 10% each year the policy is renewed during the first five years. This costs you nothing extra.

More than $3,750,000 in cash has been paid to holders and beneficiaries. *For new policy or renewal, protecting you FOR A WHOLE YEAR, and providing cash benefits as high as $7,500 to $11,250, clip the coupon on page 3 and send it in with $1.25 as directed.*

THE GREATEST INSURANCE BARGAIN IN AMERICA!

Chicago Tribune

OVER-NIGHT AIR SERVICE TO NEW ORLEANS

Via St. Louis and Memphis "the direct route"

Effective March 1, 1935

	NIGHT	DAY
Lv. Chicago	8:00 P. M.	9:00 A. M.
" St. Louis	11:05 P. M.	12:15 P. M.
" Memphis	1:50 A. M.	3:00 P. M.
Ar. New Orleans	5:45 A. M.	7:10 P. M.
Lv. New Orleans	8:10 P. M.	8:30 A. M.
" Memphis	12:15 A. M.	12:40 P. M.
" St. Louis	3:00 A. M.	3:30 P. M.
Ar. Chicago	6:00 A. M.	6:10 P. M.

Tri-Motor Airliners. Comfortable reclining chairs. This Mississippi Valley route requires no high altitude flying. Easy, restful and convenient.

MARDI GRAS, MARCH 1-5

CHICAGO & SOUTHERN AIR LINES

Carriers of U. S. Air Mail and Express between Chicago & New Orleans

CITY TICKET OFFICE—PHONE STATE 8910

It's the Cream . . . . .

The Country's Going American!

SCHENLEY'S AMERICAN *Cream Brand* BLENDED WHISKIES

Rich, flavorous Blended Whiskies made with the cream of everything that makes good whiskey good.

XX RED LABEL . . . a mellow . . . Mild blend. Tested and Approved and has the Schenley "Mark of Merit." PINTS $1.25 QUARTS $2.45

XXX WHITE LABEL . . . Mellow . . . Mild . . . Rich, full bodied . . . finer than 20 years ago. Schenley's "Mark of Merit," of course. PINTS $1.50 QUARTS $2.95

Cream of Kentucky Straight WHISKEY. 100-proof. Full quart, $2.20. Pint.. $1.15

Old Quaker. Over 1 year old. Straight WHISKEY. Full quart, $1.85. Pint.... 98c

California WINES Port, sherry, muscatel. Full quarts, 2 for $1

WIEBOLDT'S

On LINCOLN near BELMONT WELlington 1000
On MILWAUKEE near ASHLAND ARMitage 1000
On SIXTY-THIRD near HALSTED ENGlewood 8700
On ASHLAND BLVD. near MADISON SEEley 1000 VIllage 6600 (no toll)

FIRST WIFE SUES 2D FOR $50,000; 'LURE' IS CHARGED

Jury Chosen in Suit Over Lawyer's Affections.

A jury was selected yesterday in the court of Judge Craig Van Meter of Galena, sitting temporarily on the Circuit bench of Cook county, to try the $50,000 alienation of affections suit filed by Mrs. Florence B. Kellogg, 7529 Kingston avenue, against Mrs. Ruth S. Ritze Kellogg, 6237 St. Lawrence avenue. The defendant is the present wife of George M. Kellogg Jr., attorney for the International Harvester company, from whom Mrs. Florence Kellogg gained a divorce in May, 1933.

Attorney Melville Mucklestone, representing the plaintif, declared in his opening statement that he would prove the present Mrs. Kellogg "practiced the arts of allurement" to entice Mr. Kellogg from his client. These arts were practiced, he asserted, between May 15, 1931, and June 9, 1933.

Embroidered Shirt Gifts Told.

Specifically, the attorney asserted, Mrs. Ritze employed Mr. Kellogg as her attorney while she was endeavoring to obtain alimony from her former husband, Dr. John A. Ritze, head of a sanitarium. She frequently called Attorney Kellogg, it was alleged, made dates to take him to the theater and presented him with embroidered shirts and handkerchiefs.

Attorney Royal W. Irvin, for the present Mrs. Kellogg, made a complete denial of the charges. There had never been anything wrong in the premarital relations of the Kelloggs, he averred. After the court session he referred to the suit as "merely a huge joke."

Following the selection of the jury, Judge Van Meter said that taking of testimony would begin this morning.

Plaintif a Former Winnetkan.

Mrs. Florence B. Kellogg, who formerly resided in Winnetka, was at one time commander of the Illinois department of the American Legion auxiliary. Mr. Kellogg also was for some years active in Legion work. He married Mrs. Ritze several days after his first wife obtained a divorce on the grounds of cruelty.

In the divorce decree, Mrs. Florence Kellogg was granted a lump sum of $5,000 and an allowance of $50 a month for the support of her son, Paul George Kellogg. She attempted later to have the case re-opened in an effort to modify the decree as it related to finances. This request, however, was denied by Judge Francis Allegretti of the Superior court.

Seeking $50,000 for Loss of Love

MRS. FLORENCE B. KELLOGG.
[Moffett Photo.]

GEORGE M. KELLOGG JR.
[Moffett Photo.]

FIREMEN RESCUE MOTHER AND 3 SMALL CHILDREN

Mrs. George M. Weiland Jr., wife of an Evanston florist, and her three small children were rescued from the second floor of their home at 1917 Maple avenue, Evanston, yesterday after suffocating smoke had cut off their egress by the stairs. Firemen placed ladders and climbed to a porch roof, from which they carried the mother and children to safety.

The fire was started in the basement by two of the children, Ronald, 4 years old, and George III., 3 years old, who built a "campfire" in the coal bin. Mrs. Weiland, who was bathing her infant daughter Judith, smelled the smoke and ran down. She first attempted to beat out the flames, but was unsuccessful.

The boys accompanied her upstairs when she ran to get the baby, but George became frightened and hid in a closet. His mother's search for him delayed her so long that the clouds of smoke made her afraid to try the stairs.

PICK DESCENDANT OF GEN. JACKSON FOR WEST POINT

(Picture on back page.)

Thomas Jackson Christian Jr. of Chicago, a great-grandson of Gen. Thomas "Stonewall" Jackson, noted confederate leader in the civil war, was appointed yesterday by President Roosevelt to take entrance examinations for the military academy at West Point on July 1. Joseph A. Power, 4228 Wallace street, was named first alternate, and Michael Zbiegin, 4504 South Sacramento avenue, and Eugene O'Brien Jr. of Crystal Lake, second alternates. Christian, who is attending school in Washington, D. C., is the son of Maj. Thomas Jackson Christian, formerly head of the department of military science and tactics at the University of Chicago.

Oak Park Institute Hears U. S. Senator Nye Tonight

United States Senator Gerald P. Nye of North Dakota will speak on the senate munitions inquiry tonight in the Oak Park High school auditorium, according to an announcement of the Oak Park Institute on World Coöperation. The institute opened sessions yesterday in the First Congregational church in Oak Park. Round table discussions on the theme of world peace will be held this morning. Senator Nye's address tonight will bring the institute to a close.

NEW LOW BUS FARES!!

If you go now, you can enjoy first class bus service at new rates below cost to many points—with hot water heat, porters, free pillows, safety speed control! Savings to all parts of U.S. and Canada!

Boston .....$16 New York...$13
Cleveland ....$6 Pittsburgh ...$8
Miami .....$21 Washington..$13

232 WEST MADISON West of Wells St.

Also tickets on sale and buses leave from NORTH SIDE—4752 Broadway—Long B. 8683 SOUTH SIDE—6326 Cottage Gr.—H. Pk. 7744 also 7802 Stony Island Av.—South Shore 4047

GREAT EASTERN system NATION WIDE

VERDICT CLEARS MRS. WALKER IN AFFECTIONS SUIT

The $100,000 alienation of affections suit of Mrs. Olive Hankel, 1600 Albion avenue, wife of Fred C. Hankel, orchestra leader, against Mrs. Gertrude Reich Walker, ended in a directed verdict for the defendant yesterday.

Judge Albert Crampton of Moline, sitting in the Superior court here, ordered the verdict after he and a jury had heard testimony for several days. He held that Mrs. Hankel had failed to show that Mrs. Walker, who lives at 218 North Oak Park avenue, had caused Hankel to become estranged from his wife.

Mrs. Hankel had accused Mrs. Walker of keeping trysts with the orchestra leader on automobile rides and in Mrs. Walker's apartment in the Sovereign hotel in 1933. Mrs. Walker countered by saying the meetings were business conferences while she was Hankel's secretary. Wirt D. Walker, vice president of the Arcady Farms Milling corporation, estranged husband of the defendant, appeared as a witness for her. Relatives of Hankel testified that Mrs. Hankel was of a jealous disposition.

SON OF HOOVER IS SUED; $94,000 DAMAGES ASKED

Bakersfield, Cal., Feb. 28.—(AP)—Herbert Hoover Jr., son of the former President of the United States, was sued for $94,000 damages today as the result of an accident in which his car figured. The plaintif is W. E. Young of Banning, Cal.

The accident occurred twenty-five miles south of Bakersfield last Oct. 31. Records of the California highway patrol here show Hoover gave his address as Sierra Madre.

The complaint alleges that "either Herbert Hoover Jr. or Jane Doe" was driving the automobile when the accident occurred. Negligence on the part of the driver is alleged.

Young alleged he suffered three fractured ribs, concussion of the brain, loss of teeth and cuts and bruises.

STABBED CARD PLAYER DIES.

John Simonelli, 59 years old, who was stabbed in a card game in his barber shop at 905 Laflin street Sunday night, died yesterday in Mother Cabrini hospital.

Legitimacy Bill Offered in California Legislature

Sacramento, Cal., Feb. 28.—(AP)—Children born out of wedlock would be able to conceal that fact in the event their parents became legally married later under a bill before the state legislature. The bill provides for amendment of the birth certificate to delete all record of illegitimacy when the parents wed.

A NEGLECTED CHEST COLD IS DANGEROUS

Try New Discovery

cool HEAT

Have you tried this revolutionary new method? Rub in Minit-Rub at the first indication of a cold. Immediately you'll feel its blissful warmth penetrating right in, going after the congestion, stimulating the blood to action. But you've got a surprise...for just as it gets so hot you want to say: "Wow!"...you'll feel a soothing coolness. And your skin stays pleasantly comfortable all the time the heat goes on doing its good work way down deep. That's the new principle of "cool-heat." And it's just as effective as it is surprising. Greaseless. Stainless. Get it at the Drug Store. 35c & 60c.

Just rub in MINIT-RUB

it's good for so many things

Roll Call

of our GREAT Pre-Prohibition Whiskies

Showing the present status of these fast-disappearing stocks

16-year-old Pre-Prohibition Old Grand Dad
Ours is all gone. Try your dealer.

16-year-old Pre-Prohibition Old Taylor
Dealers have taken all we had—and sold most of it. See them.

16-year-old Pre-Prohibition Sunny Brook
All ours sold to McKesson & Robbins, Inc. See their dealers. Hurry.

16-year-old Pre-Prohibition Bourbon de Luxe
We have a little left. So has your dealer. See him.

16-year-old Pre-Prohibition Blue Grass
Still available in limited quantities. See your dealer.

16-year-old Pre-Prohibition Old McBrayer
We're nearly sold out. So is your dealer. Better act today.

11- to 12-year-old Prohibition-Aged Mount Vernon Rye
There's a little more of this one. But it's the last of the very old ryes.

When these magnificent old prohibition-aged whiskies are gone—you won't be able to get any more for love or money. And you'll probably regret it one of these days, particularly when you need something extra-special for extra-special occasions. So again we say in all sincerity—*get yours now!*

THE AMERICAN MEDICINAL SPIRITS CO., INC.
Louisville · Baltimore · New York · Chicago · San Francisco
Executive Offices: 120 Broadway, New York, N. Y.

THIS EMBLEM NATIONAL DISTILLERS PROTECTS YOU

MAIL ORDERS FILLED
Address Liggett's, 200 State St., Chicago
Add 10% Extra for Packing & Postage
No C.O.D. Orders

Liggetts THE REXALL DRUG STORES

LEADS the MARCH of VALUES

Specials for Friday and Saturday

PETROLAGAR	1.50 size	84c
EX-LAX	25c size	17c
ALKA SELTZER	60c size	49c
PHILLIPS Milk of Magnesia	50c size	34c
SAL HEPATICA 60c Size 40c	1.20 size	80c
LYON'S Tooth Powder	50c size	35c
IPANA Tooth Paste	50c size	34c
DRENE Shampoo 60c Size 49c	1.00 size	83c
LIFEBUOY SOAP 3 for		17c
KOTEX	Economy Box of 48	57c

Groves' L. B. Q.	35c size	24c	Kolynos T'th Paste	50c size	35c
Nujol	1.00 size	67c	Lady Esther Pow.	1.00 size	74c
Baume Bengue	75c size	53c	Fitch Shampoo	75c size	44c
Ironized Yeast	1.00 size	71c	Pond's Cream	55c size	39c
Pineoleum	1.00 size	67c	Kleenex—500s		29c
Anacin	25c size	17c	Italian Balm with Dispenser		55c
Beecham's Pills	25c size	18c	Watkins' Shampoo	50c size	35c
Boracetine	Med. size	29c	Mennen's Shaving Cream	50c size	34c
Caldwell's Pine Balm	25c size	21c	Pebeco Milk of Mag. T. P.	25c size	21c
Castoria	75c size	57c	Frostilla	50c size	43c
Cascarets	25c size	17c	Woodbury Powd.	50c size	35c
Citrocarbonate	1.00 size	79c	Mennen's Sh. Crm	50c size	34c
Noxzema Cream	1.75 size	1.09	Junis Cream	50c size	33c
Danderine	1.00 size	74c	Astringosol	60c size	42c
Dextri Maltose	85c size	57c	Pepsodent	50c size	31c
Doan's Pills	75c size	51c	Jergen's Lotion	1.00 size	72c
Feenamint	50c size	34c	Mennen's Skin Bracer	50c size	34c
Father John's Medicine	Large	87c	Dorin's Rouge	75c size	49c
Freezone	35c size	24c	Pompeian Rouge	65c size	45c
Kelpamalt		84c	Lifebuoy Shav. Cr.	35c size	27c
Lucky Tiger Hair Tonic	1.00 size	79c	Barbasol	75c size	59c
Maltines	1.50 size	1.00	Rouge Incarnat	60c size	40c
Pyramidon	35c size	23c	Colgate T. Paste	Lge.	18c
Squibb's C. L. O.	12 oz.	79c	Listerine Shaving Cream	25c size	19c
Viosterol 5cc.		53c	Kremola	1.25 size	98c
Viosterol 50cc.		3.19	Aveena Oatmeal Facial One Pound		55c
Minit Rub	35c size	24c	Oranoid	1.00 size	69c
Haley's M. O.	1.00 size	67c	Glostora	60c size	37c
Midol	50c size	34c	Mar-o-Oil Shamp.	1.00 size	67c
Adex Tablets	1.00 size	79c	Wildroot Wave Set	60c size	44c

Gives Quick 4-way Relief Bisma Rex. Aids digestion of food. Relieves stomach of gas. Neutralizes excess acids. Soothes irritated membranes. 4¾ oz. bottle 50c

RUSSIAN MINERAL OIL. Used in the treatment of Constipation as a mechanical intestinal lubricant. It is tasteless, odorless and, like water, is harmless. 59c Qt.

Roxbury Fountain Syringe or Hot Water Bottle 2 Quart 39c

National Dairy Malted Milk Chocolate Flavored 2 Pound Tin 49c

Nu-Ha-Lor with Cynose. The pocket atomizer for nose and throat. Relief for sinus sufferers $1.00

Aspirex Cough Drops with Aspirin. For All Throat Irritations Box 10c

VINCENT'S Peppermint Patties. Great Big Discs of Peppermint Cream—dipped in delicious chocolate. Pound Box 19c

Playing Cards. Pinochle Bridge or Poker 25c

Van Dyke Poker Chips 100 in box 29c

TEMPORIA Perfecto CIGARS Friday and Saturday Only Box of 50 98c. This cigar is actually a manufacturer's close out of one of the biggest 5c brands in the country.

ATLAS Shoe Polish polishes your shoes thoroughly. Tan, black or brown. Specially priced 4c

FORMAL OPENING OF ANOTHER NEW LIGGETT STORE AT 71st and JEFFERY

Free Gifts for Everybody At This Store Only

A FREE LOLLYPOP FOR THE KIDDIES. You don't have to buy anything. Only one to each child. Come early before they are all gone.

A FREE BALLOON FOR THE KIDDIES. You don't have to buy anything. Only one to each child. Come early before they are all gone.

A FREE CIGAR FOR THE MEN. You don't have to buy anything. Only one cigar to each man. Come early before they are all gone.

FREE with Coupon, a Giant Cake of White Floating Soap.

Clip this coupon—bring it to Liggett's Drug Store at 71st and Jeffery, Friday or Saturday, and get a Giant Size Cake of White Floating Soap . . you don't have to buy a thing . . . only one cake to a customer. Come early before they are all gone.

NAME ....

ADDRESS ....

Many additional Special Values at this store in all departments not listed in this ad.

A Regular Full Pint 49c Bottle of MI 31 ANTISEPTIC SOLUTION. Keeps your Breath Free from Odor—Your Throat Free from Germs. and a 19c Liggett's TOOTH BRUSH. 68c Value Both for 49c

A Regular 19c Tube of Rexall MILK OF MAGNESIA TOOTH PASTE and a 39c bottle of Puretest SODIUM PERBORATE Both for 39c

COTY'S FACE POWDER Now only 69c

At Our Soda Fountains. Chicago's Finest HOT CHOCOLATE Deliciously Served with Whipped Cream and Wafers. 10c

A Delightful Place to Eat THE BILTMORE GRILL at Our State and Madison Street Store. Breakfast, Luncheon, Dinner. Prices Very Reasonable. Open 7:30 A. M. Until 10:30 P. M. Cocktail Hours—2 P. M. Until 10 P. M.

Dr. Hall's Baby Talc Pound Tin 3 for 50c 17c each

Liggetts for reliable Wines & Liquors

FRANKFORT WHISKIES
Four Roses WHISKEY. A Blend of Straight Whiskies. Old Fashioned Mellow Flavor. Pt. $1.49 Qt. $2.86
Shipping Port STRAIGHT WHISKEY 94 Proof PINT 99c
OLD OSCAR PEPPER. An Old Fashioned Whiskey at an Old Fashioned Price. Pt. $1.09 Qt. $2.06

Specials for Friday and Saturday
Black & White Scotch Fifth $3.49
WINDSOR Straight Bourbon Pint 85c
CEDAR BROOK Bonded 16 years Pint $3.19
White Horse Scotch Fifth $3.39
BELLE OF NELSON Blend 90 proof Pint 79c
POLO CLUB Dry Gin Fifth 89c
BRIGADIER Blend Fifth $1.23
GREEN BRIER Bonded Bourbon Pint $2.49
BOOTH'S GIN High and Dry Fifth $1.39
G & W 7 Star Blends Pt. $1.58 Qt. $3.07

SCHENLEY PRODUCTS
OLD QUAKER Straight Bourbon or Rye. Smooth and Mellow. Pint 98c
GOLDEN WEDDING Bourbon Whiskey—A Blend Average Age 4 Years. Pint $1.55 Quart $3.00
CREAM OF KENTUCKY 100 Proof Straight Double Rich Pint $1.15

You can always shop to advantage at Liggetts

Chicago Daily Tribune
THE WORLD'S GREATEST NEWSPAPER
FOUNDED JUNE 10, 1847
ENTERED AS SECOND CLASS MATTER JUNE 3, 1903, AT THE POSTOFFICE AT CHICAGO, ILL., UNDER ACT OF MARCH 3, 1879.

All unsolicited articles, manuscripts, letters and pictures sent to The Tribune are sent at the owner's risk, and The Tribune company expressly repudiates any liability or responsibility for their safe custody or return.

FRIDAY, MARCH 1, 1935.

THE TRIBUNE OFFICES.
CHICAGO—TRIBUNE SQUARE.
MILWAUKEE—EMPIRE BUILDING.
NEW YORK—220 EAST 42D STREET.
DETROIT—5-167 GENERAL MOTORS BUILDING.
WASHINGTON—815 ALBEE BUILDING.
BOSTON—718 CHAMBER OF COMMERCE BUILDING.
ATLANTA—1825 RHODES-HAVERTY BUILDING.
LONDON—135 FLEET STREET.
PARIS—21 RUE DE BERRI.
BERLIN—COLUMBUS HOUSE, POTSDAMERPLATZ 1.
WARSAW—ALEJI FRASCATI 6.
ROME—GALLERIA COLONNA [SCALA A].
SHANGHAI—38 AVENUE EDWARD VII.
TOKIO—IMPERIAL HOTEL.
MEXICO CITY—HOTEL REGIS.
PANAMA CITY—HOTEL CENTRAL.
SPECIAL REPRESENTATION.
SAN FRANCISCO—820 KOHL BUILDING.

THE TRIBUNE'S PLATFORM FOR ILLINOIS

Repeal the Tyranny Law.

THE TRIBUNE'S PLATFORM FOR CHICAGO

1. *Cut taxes in half.*
2. *Pay the defaulted bonds.*
3. *Overcome crime.*
4. *Install modern street cars.*
5. *Establish a lake front airport.*
6. *Introduce suburban service appropriate to this century.*

"The Newspaper is an institution developed by modern civilization to present the news of the day, to foster commerce and industry, to inform and lead public opinion, and to furnish that check upon government which no constitution has ever been able to provide."—Chicago Tribune.

ACADEMIC FREEDOM FOR WHAT?

Addressing the department of superintendence of the National Education association, the federal commissioner of education defined academic freedom as "the freedom of the learner to learn, not the freedom of the teacher to teach." On this pregnant theme the superintendent of the Washington city schools expressed the opinion that "teachers should confine themselves to giving pupils a clear idea of existing social order, some understanding of its strength and weaknesses," and an assistant superintendent of the Milwaukee schools defied the pedagogical lightning by asserting that "if we deem it our function to undermine the social order we owe it to the public to make an announcement of our intentions."

But a professor of Columbia, academic cradle of so many of our leaders of the New Deal revolution, was of a different opinion. He held that "powerful forces" were at work to destroy the freedom of the schools and demanded more of that freedom for teachers to speak their minds in the classroom. For, he said, teachers cannot be neutral when "Fascist rule by some privileged group" or government of the people by the people is at issue.

What this champion of academic freedom wants is not freedom of the learner to learn but freedom of the teacher to impose on immature minds his own notions—namely: that capitalism is not a "solution" of modern economic problems and that "we are going toward collectivism until we achieve security for all Americans." In plain English, that communism, the logical and inevitable end of "collectivism," with its loose ideas on morals and hatred of religion, represents the principles of human progress and academic freedom is freedom of the learner to receive this evangel with all the authority a pedagogic propagandist can give them.

We suggest that this professor of Red philosophy belongs on the soap box and should be promptly expelled from the classroom. The notion that the principle of academic freedom guarantees a right of propaganda is a mischievous fallacy which prevails, it seems to our observation, too widely in the teaching body. If the National Education association does not care to be classified and dealt with as a subversive and seditious organization it will assert and support a more tolerable concept of academic freedom.

BREAK THE ICE BLOCKADE.

It will be recalled by those familiar with the arguments advanced before the Supreme court in the Chicago water diversion cases that the cause of action advanced by the states of Michigan, New York, and Wisconsin, as well as by the Dominion of Canada, and as developed by Mr. Hughes as special master, hinged on the statements: [1] That the diversion through the Chicago river and sanitary district canal had reduced the lake levels to the extent of six inches, [2] that if this six inches of water had been available during the year 1923 3,346,000 tons more freight could have been transported on the lakes, or if that tonnage were not available thirty freighters of the two thousand to three thousand ton class could have been eliminated from service. Of course it must have been evident to every one that the "elimination" was expressed in terms of these small boats so as to make it look as important as possible.

As the opening of the season of navigation approaches this question again comes to mind because the number of days that these bodies of water are available for our use is clearly as much a factor as the depth of the water. Starting March 1 the weather bureau issues its ice reports and steamship men move over to the anxious seat. They have millions of dollars' worth of equipment lying idle around the various lake harbors that will earn nothing until the connecting channels between Detroit and Port Huron, Mich., the St. Mary's river, and the Straits of Mackinac are reported clear.

While the season of navigation ordinarily opens on April 15, during 1934 no boats passed through the Straits of Mackinac until April 29. In the meantime, substantial fleets of lake vessels had congregated at both ends of the barrier waiting passage, while others were held in leash at various ports on Lake Michigan and Lake Erie waiting news of the first transit. That the passage could have been forced without difficulty by an ice breaker is, of course, well known in shipping circles. The Canadian government has such a vessel in the Gulf of St. Lawrence. Russia has ice breaking fleets at Vladivostok, Archangel, and in the Baltic. We proudly refer to the Great Lakes as the busiest freight highway in the world and yet its fleets will lie idle for a fortnight awaiting a favorable turn of the wind.

Steamship men do not want their "thirty freighters of the two thousand to three thousand ton class" tied up at the dock as was suggested by Chief Justice Taft. They were built to operate and make money. There is no reason why these channels cannot be broken open as early as April 1, thus allowing every vessel on the Great Lakes to make at least one additional round trip in a normal year, and in the case of 1934 two or even three full trips, if the government will only provide or charter the necessary vessels to start the ice in the connecting channels. For the present year the United States coast guard steamer Escanaba might at least make an attempt. Eventually she must be replaced with a larger vessel, but she is sturdily constructed, heavily powered, and might be of some assistance.

THE END OF THE OLSON TERROR.

Despite all the pressure which Gov. Olson could bring to bear, the lower house of the Minnesota legislature has rejected his proposal for a constitutional amendment. The amendment was intended to authorize the state to borrow 50 million dollars with which to set itself up in the power business. The vote against the governor was overwhelming. He could muster only 39 votes against 87 for the opposition.

It looks like the end of the Olson reign of terror. The state at the mouth of the Mississippi is controled by a dictator, but the source of the river is again in the hands of freemen. The action of the legislature indicates a wholesome reaction against the kind of misrule which a few months ago permitted mobs to roam the streets of Minneapolis and St. Paul. The governor who made it possible for the mob to murder and loot and who sought to impose a censorship upon newspapers which were telling the truth about Minnesota is apparently discredited. He no longer dominates the state.

The terror is ended. Minnesota once again has a republican form of government.

PUT IT BACK.

While the house of representatives by an overwhelming vote passed an appropriation of 378 million dollars for the army, said by THE TRIBUNE correspondent to be the largest peacetime military appropriation in our history, it refused an amendment to increase the military training camps' enrollment from 14,000 to 37,000 men.

The cost of this increase would have been about a million and a half. It might have been provided by a cut somewhere else, but, at the rate congress and the administration are now throwing billions about, a million and a half is chicken feed. What ought to be noted is that it meant an expenditure on good citizenship, on increasing schools of health and manly morale, as well as on the needed enlargement of our reserve of civilian soldiers in case of war.

The regular establishment needs the funds appropriated because its equipment has become obsolete since the great war and national defense demands modernization. But national defense is founded, as so pacific a statesman as Woodrow Wilson declared, "in a citizenry trained and accustomed to arms." The citizen training camps have been established on that principle and have been doing a splendid work for the nation and for the youths fortunate enough to be enrolled in them. Yet congress has seemed to begrudge them support and in recent years has reduced its appropriations to a niggardly minimum. The action of the house the other day is characteristic of this policy, especially flagrant against the background of its lavish provision for all sorts of dubious or meretricious projects. Every dollar spent on the camps is a sound investment for the nation.

The camps should be greatly enlarged and the appropriation refused by the house should be put back in the senate and kept there.

Editorial of the Day

FREEDOM OF SPEECH.

[Chicago Daily Drovers Journal.]

One of the most sacred rights of the constitution as we grew up with and under it was freedom of speech.

Leaders of the administration meet with ridicule any suggestion of curbing the right of free speech. Yet let us see what is happening.

Almost, the people are hearing only one side of the story. This is accomplished through a denied but none the less effectual censorship in Washington that goes a long way toward limiting news sources to the employed and controled press agents—what is favorable comes out, what is unfavorable stays in. It is accomplished, secondly, through widely publicized articles and books written by administration leaders, employing only the brightest colors in painting the picture. And it is accomplished, thirdly, through administration speakers sent everywhere at the taxpayers' expense—in meetings and over the radio—telling only one side of the story, not so much as admitting that there could be any other side.

Who is there left free to speak his mind?

The banker has been shut up. He doesn't dare say what he thinks, at least not for publication.

The business leaders, heads of large corporations, have been shut up, with a sprinkling of notable exceptions.

The land grant college people have been shut up, and in private some are free to admit that with appropriations at stake they don't dare say what they really think.

Railway executives have been shut up. Discretion demands that they be very circumspect in what they say for publication.

And there are many farmers who feel that they must watch their step. We hear from them, and if they write in opposition to the Washington program it is not unusual for them to request that their names be withheld, fearing disciplinary discrimination. That fear is censorship.

It is ever a truism that it is a poor cause that cannot stand exposure to full and free discussion. We do not think the situation that prevails was premeditated. It has just grown. But it is an inevitable accompaniment of fast growing burocratic control as it endeavors to entrench itself and make secure its powers and its jobs. Such government may be benevolent in its conception, but in the course of time if unchecked it becomes despotic and ruthless in perpetuating itself. Human nature makes it so. Human nature has not changed.

LOVE MUST WAIT.

"There goes the only woman I have ever loved," commented the doctor who was chatting with the drug store man.

"Why don't you marry her?" the drug man inquired.

"I can't afford to," whispered the doctor. "She's my best patient."—Pathfinder.

A LINE O' TYPE OR TWO

How to the Line, let the quips fall where they may.

SEVEN MEMBERS of Harvard's senior class who expect to become doctors spelled their future calling in the senior classbook as "medecine." Queer that this makes an item that is going the rounds of the newspapers. Students don't go to college just to waste their time learning to spell. I learned to spell just as badly as they do down at Harvard and I only went to a little fresh water college down in Illinois. But, by heck, I can hold my own with the worst spellers that Harvard ever turned out. Bob Stonesifer, who sets type on what I write, says he'll bet a dollar to a twisted, silk lined doughnut that I can spell worse than the senior class of Harvard, Yale, Princeton, or any college you can name.

BUT THE STRANGE PART is that people get worked up over the fact that seven seniors at Harvard spell it "medecine." What do we expect from the colleges, anyhow? Do we look forward with great excitement and make big bets and sit in the cold for four hours to watch two spelling teams from the colleges stand up and spell each other down? We do not. What we expect from the colleges is football and basketball. If our child turns out to be a bum speller do we get excited and speak harshly to him? We do not. But if he gets thrown off the football eleven or dropped from the basketball team or doesn't make the grade for a fraternity, when he comes back to the dear old home he's liable to get a swift kick in the pants.

MARCH.

In his flapping overalls
March came blustering along—
Shaking straws from matted hair
With a rhythmic ribald song.

Over snow and mud he strode
And the roots of all life heard.
In his eyes were lakes of ice
In his pocket was a bird.

Old man March laughed gustily,
Shouted where the moral slept—
When they slammed the windows shut
Leaning on the roof, he wept.

LILA TERRY.

THAT PINK SLIP PROVISION of the income tax law scares me to death. I am not afraid of the publicity that may be given to my financial standing. After they read it the gangsters, kidnapers, bandits, and gun boys will avoid me as though I had the beriberi or the seven year itch. But the pink slip makes me afraid that the government is getting too darned interested in what I used to think were my own and personal affairs. It makes me absolutely certain that it won't be long until the government gets excited enough over me to call me up personally each morning and when I answer the phone a sweet voice will say: "Government calling from Washington. How do you feel this morning? That's good! There was a heavy snow in Chicago yesterday; you didn't get your feet wet, did you? No; that's good! How's the mamma? And the children? That's good! How's your automobile running? That's good! Well, call us up if anything goes wrong. Dial GOV, Washington, CAP. 2323. Good-by." Of course, I'm right glad to have the government take such an interest in me, but too much is too much, that's all.

IT'S MIGHTY DULL down in Washington nowadays. The NRA has been announced deceased and nobody even sent flowers. Fact is that the Brain Trust that used to go big all over the country can't put any act on now that people don't yawn and say, "Oh, that's old stuff! Let's go out and get a cocktail." And then they get up and walk out on the show. I'm looking every day now for a story from Washington about a wild deer jumping through a plate glass store window in Pennsylvania avenue.

SPECTEMUR AGENDO.

Though high on Nebo's well-known mount,
preëminent in our land,
We take with vocal volume vast our self-centripetal
stand,
Proclaiming to the cosmos we are civilization's
strand,

I got doubts!

Though our mink and ermined opulence be lush as
movie queens,
Though our caviaristocracy draws daily press paid
paeans,
(Maugre many, many thousands whose are bellies
lacking beans)—

I got doubts!

Though Spenglerian stuff be silly, and Nietzscheans
are nuts,
Though depression may be deftly dismissed with
"Pishes!" "Poohs!" and "Tuts!"
Though Clotho, Lachesis and Atropos are mythic
sluts—

I got doubts!

Though our spangle-mouthed politicos still
verborrhea use
Re the rodomontaded rhapsody that war brings in
the news,
Since I can shut my eyes and see a grave beside
the Meuse—

I got doubts!

DANIEL C. GIBBONS-POSTMAN.

"**12% RISE** in Food Prices from Latter Part of 1934 Predicted."—Headline. Which is like predicting that 2 and 2 will make 4 or that July will be warmer than January or that the Alps will remain in Europe. Predicting a 12% rise in food products is zero in predicting.

R. H. L.

How to Keep Well By Dr. Irving S. Cutter

To the limit of space questions pertaining to hygiene and prevention of disease will be answered in this column. Personal replies will be made to inquiries, under proper limitations, when return stamped envelope is inclosed. Dr. Cutter will not make diagnoses or prescribe for individual disease.

[Copyright: 1935: By Chicago Tribune-New York News Syndicate, Inc.]

HEART WRITING—AN AID IN DIAGNOSIS.

Even in medicine we are living in a mechanical age. Instruments for measuring the functions of the body have in a fairly large degree replaced the observations of the physician. Most of these devices have been designed to tell just exactly what the heart, the lungs, or the kidneys may be doing. Through some of these procedures minute amounts of substances in the blood may be measured, as for example, sugar; and from a few drops of blood we may determine the exact condition of a patient with diabetes. A few years ago we really knew but very little about the speed at which foods were burned in the body. Today, by means of a metabolism apparatus, the speed can be measured with relative ease. Dyes have been found that enable the X-ray to disclose gallstones or stones in the substance of the kidney.

Among the many instruments of fairly recent use is that known as the electrocardiograph [heart writing by means of electricity]. A Dutch physiologist, William Einthoven, discovered that the heart in beating generated minute electrical currents which could be made to influence a delicate electrical instrument. Subsequently it was found possible to produce on a photographic plate a record of the heart beat [electrocardiogram or heart writing]. This record will disclose the difference between the beat of the lower and upper chambers, between the right and the left side of the heart, and also tell something about the mechanism that causes the heart to beat.

Under normal conditions the heart writing changes but little in a given individual from year to year. It is so delicate, however, that slight changes in the beat or in the power of the heart muscle are quickly and easily detected. For example, if a coronary vessel that nourishes a portion of the heart itself should be plugged or blocked from any cause, the fact would show on the heart beat photograph. The instrument is again of value in following the recovery of the heart when digitalis or other heart building drug is employed. Through study of the changes in the heart writing record the physician is able to determine with unusual exactness the effect of his treatment.

The cardiograph has given us much information about the origin of the heart beat and just how it travels through the heart substance. It has told us more about irritable hearts than all other means put together, and we have been able to see, as it were, a picture of the moving, active heart in disease as well as in health, and to contrast the two. Studies of thousands of heart writing records have enabled physicians to detect heart power or weakness, as the case may be, that could not be discovered otherwise.

Wise physicians have welcomed the advances made by laboratory workers, as well as the development of instruments of precision. Both fields have added much to the accuracy of diagnosis and, hence, of treatment. Nevertheless, no instrument, no matter how accurate or dependable, can replace intelligence, and no collection of laboratory data can in the slightest degree substitute for a careful study of the patient at the bedside. The laboratory, with its scores of tests and determinations, will serve the discerning physician as a well nigh indispensable aid. In the management of the sick, however, the laboratory must function as a servant, not as a master.

DRUG ADDICTS.

A. H. writes: How many drug addicts are there in the United States? What provision is made for their care?

REPLY.

Estimates indicate that there are more than 100,000 persons in the United States who are confirmed users of drugs. Many states make provision for care of these unfortunate persons in state hospitals, and many are cared for by their own families and in private sanitaria.

The United States government expects to open at Lexington, Ky., about May 1 a federal narcotic farm that will accommodate approximately 1,000 patients. Federal prisoners as well as voluntary applicants are accepted for admission. Voluntary patients are required to pay for their subsistence.

FRIEND OF THE PEOPLE

ESTATE PROBATE.

Chicago, Feb. 24.—[Legal Friend of the People.]—1. Is there a fixed charge by law as to the expense of probating an estate? 2. If so, what are the charges? 3. Are the attorney's fees fixed by law? 4. If so, what are the charges? 5. If a woman dies and leaves her property by will [all personal] to her husband, is he required to maintain an address for any specified time at the same place they lived at time of wife's death? A. L. M.

1. No.
2. See 1.
3. No.
4. See 3.
5. No. TRIBUNE LAW DEPARTMENT.

FLYING STORIES

By Test Pilot Jim Collins

FLYING STORIES BY TEST PILOT JIM COLLINS.

One flight test I gave when I was an inspector for the department of commerce was almost my last.

I went up with this guy, saw in three minutes he couldn't fly, took the controls away from him, landed, and told him to come back some other day. He pleaded with me that I hadn't given him a chance, that if I would only let him go further through the test without taking the controls away he would show me he could fly.

So I took him up again. I let him slop along without interference until we came to spins. I told him to do a spin and he started a steep spiral. I took the controls away from him, regained some altitude, told him to do a spin again and he started a steep spiral again—a lousy spiral, too!

I thought maybe he was afraid to do a spin, so I said the mental equivalent of "Skip it" to myself and told him to do a three-sixty. He should have gone to 1,500 feet, cut the gun, turned around once in his glide, and landed on a spot under where he had cut the gun. He went to 2,000 feet instead, put the ship in a steep, skidding spiral verging on a spin—he was death on steep spirals—and held it there. Round and round we went. I let him go. I wanted to convince him this time.

I had been watching for it, but at 200 feet the ship beat me to it, even so, and flipped right over on its back. I made one swift movement, knocking the throttle open with my left hand in passing, and grabbed the stick with both hands. The guy was frantically freezing backward on it, but my sudden, violent attack on it gave me the lead on him—and I managed to get the stick just far enough forward to stop the spin we had begun. I was sure we were going to hit the ground swooping out of the resultant dive, but by some miracle we missed it.

I landed immediately and was so mad I started to walk off without saying anything. But the guy followed me, bleating, "Please, Mr. Collins. Please, Mr. Collins," until I relented and turned to speak.

Before I could say anything he broke in on me with: "Please, Mr. Collins, please don't grab the controls from me like that just because I make one too many turns. I could bring the ship down all right."

My mouth opened and closed speechlessly. Bring it down! Bring us both down in a heap! But how could I say it and make myself understood? The guy didn't even know we had been in a spin. He didn't know we had almost broken our necks in one. He thought I was impatient!

[Copyright: 1935: By The Chicago Tribune-N. Y. News Syndicate, Inc.]

O, WHAT FUN!

[Columbus Dispatch.]

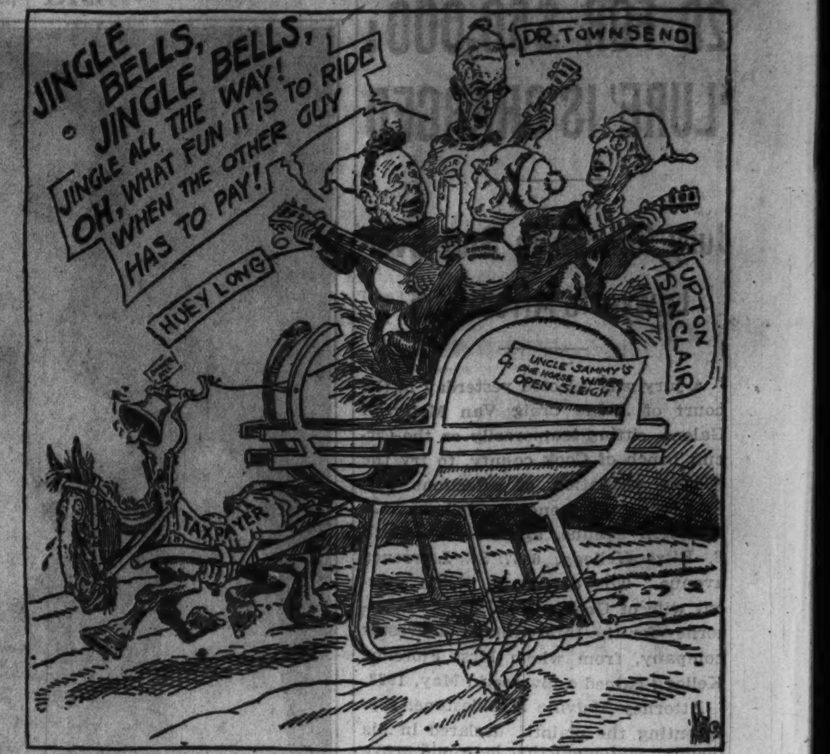

VOICE OF THE PEOPLE

Writers should confine themselves to 200 or 300 words. Give full names and addresses. No manuscripts can be returned. Address Voice of the People, The Tribune.

FROM A RECENT GRADUATE.

Chicago, Feb. 5.—I have a great deal of admiration for those members of the editorial staf of THE TRIBUNE who, in spite of the present popularity of share the wealth schemes, prefer to support the economic philosophy of enterprise. Though I have just finished my course at the University of Chicago through great personal sacrifice and look forward to no great wealth, I cannot see justification for the popular tendency to brand all rich men as ruthless and heartless. Though I may never rise much above the laboring class, I see no sound thinking in giving special attention to claims of labor while neglecting some of the necessary rewards and conditions of the enterpriser.

The great difficulty with THE TRIBUNE editorial policy, however, is that it is often a superficial, emotional, and sometimes hysterical protest against radicalism. The policy should be one of a systematic and thorough development of a positive philosophy of enterprise.

May I make a few humble suggestions?

1. There should be the encouragement of a revamped Republican party in which that party would cease to stimulate class struggle or differences. The claims of both enterpriser and laborer should be considered practically as just phases of the greater democratic social process. This is essentially the conservative liberalism of Col. Roosevelt.

2. Feature material could be created with a view to making specific to middle and lower class individuals the meaning of individual enterprise. Make clear the fields of individual effort; at the same time illustrate the meaning of political freedom as we know it here in America.

3. Stimulate the extension of public education. New wants, intelligent consumers, valuable citizens of industry are all made possible through the expanding public school system. Why not even support the idea of a four year municipal college in the Chicago area? New markets and greater individual enterprise are only possible through the educated consumer. MIDWESTERNER.

SMUG INDIFFERENCE.

Chicago, Feb. 24.—When Japan went into Manchuria the western world went into a frenzy of hysterical condemnation, but Italy is now in the throes of the greatest mobilization of troops and materials since the world war for the avowed and open intention of conquering Ethiopia; and the western world [with one or possibly two exceptions] sits back and views these preparations with smug indifference if not with actual approval!

Frankly, I hope and expect Italy to be beaten by Ethiopia, but that doesn't alter the present situation in the least.

GEORGE S. THOMPSON.

RECKLESS.

Chicago, Feb. 19.—Despite all the work and meetings being held to promote safety for humanity, still the federal government lets a disaster occur like that of the U. S. S. Macon. The government knew the ship has needed repairs since the first of May and had the materials for the repairs at her home port.

E. M. Y.

FROM A RELIEF CLIENT.

Chicago, Feb. 18.—Since it has been your duty to give the public an accurate account of the great tragedy and several complaints involving employés of the Illinois Emergency Relief commission may it not be your pleasure to publish a few words in praise of that organization?

I have received help from the station at 3542 North Clark street for sixteen months and have never heard an unkind word spoken to any client.

The supervisor sets an example of patience and cheerfulness which induces harmony among clients and workers.

The I. E. R. C., through kind and considerate case workers, provides for me food, clothing, medical care and a comfortable room where the landlord accords me the same privileges and courtesy I received when I paid him from my own salary.

Thousands of clients are as well treated, but do not like the trouble to notify the press.

We would, however, prefer to earn our living.

Well treated clients, like the happily married, never get into print.

A GRATEFUL CLIENT.

PARALLEL.

Warrensburg, Ill., Feb. 24.—The holder of a Liberty bond is like a man who bought and paid for an all-wool suit, but when he went to get it was given one containing 40 per cent cotton and was told that it was just as good, that a suit was a suit, and that he would never know the difference. Furthermore, that if he felt that he had been gypped to go tell it to the marines. No wonder that confidence in the New Deal lags.

Our sympathies are with the justices. By unnecessary delay and the creation of a maze of befogging New Deal adventure they were maneuvered into a position wherein expediency became a dominant factor and a favorable decision was virtually forced in order to avoid further possible calamity.

The stark fact remains that holders of government gold bonds will not get what they bought and what they paid for. They practiced thrift and sought safety and are penalized for both.

CITIZEN.

THREE BARKS FOR EUTERPE.

Melrose Park, Ill., Feb. 15.—Coughers have always been a problem, but, MR. TRIBUNE, you must take into consideration that if all the disciples of King Cough who attend concerts stayed away as you advocate the concert hall would be but half filled. Then would not concerts become unprofitable? In justice to the rest of the audience let us hope the coughers heed your editorial advice and buy cough medicine.

JOSEPH AROWESTY.

AN ODIOUS LAW.

Chicago, Feb. 15.—As a taxpayer I wish to protest vigorously against the publication of figures in connection with the personal income tax returns of citizens of the United States. Publicity with reference to these figures will cause inestimable damages to tax paying citizens of our country. CHARLES H. BRANDT.

LADIES! LADIES!

Peace Dale, R. I., Feb. 20.—Mrs. Roosevelt has announced that she will give ten more talks by radio at three thousand per talk. Thirty thousand dollars for ten talks about as entertaining and as instructive as the chatter of a chipmunk! Is that the social justice which Mrs. Roosevelt's husband prates of?

"Mrs. Roosevelt will donate pay to Friends' Service," according to a headline, to which should have been added, "after snitching the money from those employés of the broadcasting stations who get scarcely a living wage." There was a time when such charity—money obtained by crowding lesser ones to the wall—was looked askance upon as tainted money.

Mrs. Roosevelt, with what one paper has called "her engaging frankness," reveals that no one in her family ever grows up beyond the age of 21. That accounts for some things, but not for the adroit way they have of getting others to foot the bills for their charity donations. That can be explained only by the old time sophisticated phrase: "They're over four."

ELIZABETH EMMETT.

THE PARENTAGE OF THE NEW DEAL.

Chicago, Feb. 18.—What is this blast about Hoover being the father of the New Deal? Is it Democratic propaganda designed to shift some of the burden or is it Republican doctrine pussyfooting to share some of the glory? One thing appears certain: If Hoover was the father, Roosevelt is the not so proud mother of the heterogeneous offspring.

It is hoped that sooner or later a real statesman with guts will be found and hired to lead us out of the world's greatest depression. If and when that happy day arrives the support of the sound people in the country may be effective in clearing up the New Deal débris regardless of parentage.

E. K. MACDONALD.

NO SCHOOL HOLIDAYS.

Springfield, Ill., Feb. 22.—Today, the birthday of the Father of Our Country, I believe is recognized as a holiday throughout our nation. Here in Springfield one could hardly recall the occasion except for a small increase in the number of flags unfurled. The children of the public schools have their regular classes. The children also were obliged to go to school on Lincoln's birthday here in Springfield, the old homestead and the place where lies the mortal remains of the Great Emancipator. I wonder if the Fourth of July happened to be in the school term if the school authorities would order classes to be held. What is the American spirit?

GEORGE WINDSOR.

MUSEUM PIECE

Chicago, Feb. 22.—What with the Canadian parents of the quints on the stage in Chicago and prospects of the Hauptmann jury coming along, my idea of something to see would be the man who paid back his relief money.

GRACE E. CRAYNE.

SOMETHING OUGHT TO BE DONE ABOUT THIS

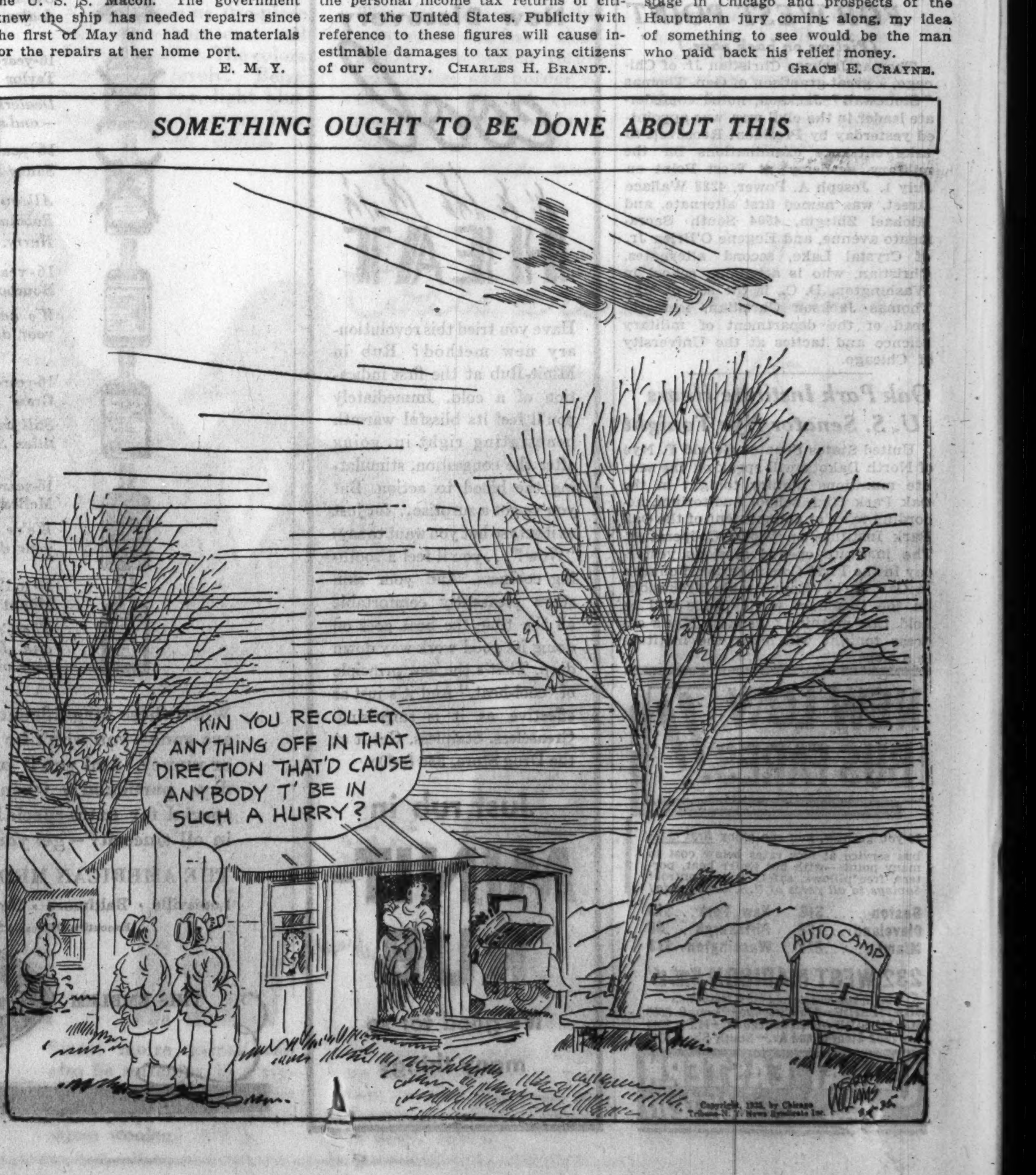

JOHN A. CARROLL SENT TO JAIL FOR COURT OUTBURST

Gets Contempt Sentence of One Day.

Circuit Judge Stanley H. Klarkowski yesterday sentenced John A. Carroll, former south side banker and real estate operator, to serve one day in the county jail for direct contempt of court. The judge's action came after an outburst in court by Carroll, who had appeared as one of the litigants in a receivership case.

The commitment order upon which Carroll was immediately taken into custody recited that he "insisted upon addressing the court despite efforts of his own lawyers to persuade him to desist, made loud, insulting and contemptuous remarks to the court, and announced that he had been waiting for some time to have the court sentence him to jail." He was held for a few minutes in the sherif's office and then taken to jail.

Seek Removal of Receiver.

Carroll and his attorneys, John Gregory and A. E. Minetor, were in court to argue a motion to remove the Metropolitan Trust company as receiver for the Madison apartment hotel, 1380 Hyde Park boulevard. Carroll, who is owner of one-third of the equity in the property, also was appearing to hear an offer made by Samuel Leeds, a broker, to lease the hotel from the receiver.

Judge Klarkowski indicated he would allow the hotel to be leased but announced that he would take under advisement the petition to remove the trust company as receiver. At this point Carroll, thickset, ruddy faced, jumped to his feet.

Pounds on Judge's Bench.

Pushing aside his attorneys who attempted to pull him back, he strode to the judge's bench and began pounding upon it with his fist. Then, shouting loudly, he broke into a tirade in which he charged that "there is a receivership ring in Cook county." He asserted that bondholders were losing their money because judges had been "fixed."

Judge Klarkowski checked him, saying: "Just a moment, Mr. Carroll. Let your attorneys represent you before the court."

Waving his hands, Carroll again began shouting. Judge Klarkowski then said: "These are insulting remarks, Mr. Carroll. Made at this time they constitute contempt of court."

Welcomes Sentence to Jail.

"Your honor," replied Carroll, still shouting, "I've been looking for this for a long time. I welcome it. I want to go to jail."

The judge then directed his bailif to seize Carroll, and imposed the contempt sentence. In his commitment order the judge first made the sentence ten days, but upon pleas by Attorney Gregory reduced it to one day.

Carroll controlled the Hyde Park-Kenwood National, the Jackson Park National, and the South Shore State banks before they were closed. He also was president of a real estate brokerage and development company which bore his name prior to the bank closings.

JAILED A YEAR FOR CONTEMPT; SEEKS RELEASE

Chief Justice Denis E. Sullivan of the Criminal court yesterday ordered Public Defender Benjamin Bachrach to make an investigation of the case of Mrs. Daisy C. Tegtmeyer, 49 years old, 6033 Vernon avenue, who was sentenced to the county jail for contempt of court on Jan. 5, 1934, and is still there. She was committed to jail by Circuit Judge Hugo M. Friend during a hearing on a suit for accounting of an estate in which she was defendant.

Mrs. Tegtmeyer and her husband, Edward, who died in 1924, were trustees of the estate of his father, Henry. Four years ago other heirs of the elder Tegtmeyer protested that Mrs. Tegtmeyer was dissipating the assets, and a new trustee, the National Builders bank, was appointed. On Jan. 5, 1934, the bank reported to Judge Friend that she had withheld $30,000 from the estate.

When she was questioned on this the widow said that she "guessed she lost some money on the ponies." The judge then commanded that she remain in jail until she accounted for the money. Mrs. Tegtmeyer called attention to her plight by a letter to Judge Sullivan in which she complained that she could not give the information demanded and pleaded that the $30,000 was left to her by her husband and was not a part of the trusteeship funds.

Chicago Girl's Marriage to Easterner Is Annulled

Circuit Judge Philip J. Finnegan granted a marriage annulment yesterday to Mrs. Henrietta Deemer Crough, 19 years old, 3821 Pine Grove avenue. Mrs. Crough produced in court the birth certificate of her husband, John H. Crough, son of the chief of police of Yonkers, N. Y., showing that he lacked one month of being 21 years old when they were married in Chicago on Jan. 6, 1934.

Wins Divorce

BERNICE BOST.
[Du Bois Photo.]

Mrs. Bernice Challenger Bost of the Drake hotel, publisher of the magazine Inland Topics, was granted a divorce yesterday by Judge Francis Allegretti in the Superior court from William Dale Bost, president of the Orange Crush company and the Bost Toothpaste company of New York.

Mr. Bost, who lives at 181 Lake Shore drive, did not contest the action, and it was understood that an out-of-court property settlement was made. Mrs. Bost charged desertion.

The two were married in 1922 in Riverside, Cal. Mrs. Bost, daughter of Mr. and Mrs. James Edgar Challenger, has been active in club and social work. She was formerly active in the Illinois Woman's Athletic club.

FREE 2 DOCTORS ON $20,000 BOND IN GIRL'S DEATH

CRIMINAL COURT.
Norval Lawrence, robbery, sentenced to one year to life in the penitentiary by Judge Walter P. Steffen.

Bonds for Dr. Maurice L. Dale, 32 years old, 3568 Harrison street, and Dr. Frank R. Braune, 2605 Coyle avenue, were set at $10,000 each by Judge Matthew D. Hartigan in the Felony court yesterday when they were arraigned on charges of murder by abortion. They were granted continuances until March 26 and were released after bonds were posted.

The doctors were arrested Wednesday at the inquest into the death of Miss Marie Dwyer, 26 years old, 5215 Fulton street. Before her death Tuesday Miss Dwyer told questioners that Dr. Dale was responsible for her condition and that an abortion had been performed on her last Friday in Dr. Braune's office at 306 South Wabash avenue.

Assistant State's Attorney Irwin Clorfene, who had asked bonds of $20,000 in each case, announced that he intends to take statements from Mrs. Mattie Crockett, Dr. Braune's office assistant, and Dr. N. Odeon Bourque, who reported Miss Dwyer's condition to the police.

Dr. Dale was represented in court by Attorney Samuel Hoffman and Dr. Braune by Attorney John E. Northup.

THREE CAPTURED BY POLICE ADMIT FIFTY ROBBERIES

Police of the Maxwell street station said last night that more than fifty robberies have been confessed by three men who were seized early yesterday. Those held are William Messina, 21 years old, 1064 Polk street; Joseph Ippolito, 22, of 727 Forquer street, and Hugo Fabrizio, 21, of 1004 South Sangamon street.

Early yesterday the three forced the attendant of a garage at 1043 Vernon Park place to give them the automobile of Deputy Sherif Joseph J. Briatta. A short while later they outdistanced a police squad in a chase, but were seized by the same squad a few minutes afterward when they abandoned the stolen car.

Messina and Ippolito were identified at the police showup last night by Fred Brightly Jr., 2917 Jackson boulevard, the garage attendant, as two of the roobers. Police said they were certain Fabrizio was the third member of the holdup trio.

Income Tax Lien Is Filed Against Ex-Capone Aid

Carter H. Harrison, collector of internal revenue, yesterday filed an income tax lien for $66,175 against Rocco De Grazia, former Capone gangster, and his wife. De Grazia was recently sentenced to eighteen months in Leavenworth penitentiary for income tax evasion. The lien ties up the De Grazia home at 1040 Elmwood avenue, Oak Park, until a settlement is made with the government.

AUTO AND BUTTER CARGO STOLEN.
Carl Blumenthal, 24 years old, driver for the Humboldt Dairy Products company, reported that a sedan containing 800 pounds of butter belonging to the dairy concern was stolen from in front of 1505 Chicago avenue.

JUDGE SHATTERS ALIBI AND TRAPS TWO PERJURERS

Robber Is Convicted on Confession of "Aids."

Judge Michael Feinberg in the Criminal court yesterday broke down an alibi offered by the defense in the robbery trial of Nick Rogulich, 22 years old, 3337 Wallace street. When the case was ended Rogulich was under sentence of one year to life in prison and the two alibi witnesses, Joe Lascola, owner of a candy store at 227 West 31st street, and Martin Gusich, 3224 South Wells street, were in custody on perjury charges.

Rogulich had only one thing to say after the judge sentenced him on a jury's verdict of guilty.

"I want back my sawed-off shotgun," he blurted out.

O, He Thinks of His Family.

"What!" barked Judge Feinberg. "Do you think you can take that to Joliet?"

"My family wants it to hunt with," replied the defendant sullenly.

"Your family can get along without it," said the judge. "Take him away."

Rogulich had recently won acquitals in two other robbery trials. Yesterday's case was on the charge that he had robbed Frank Ewald Sr., 4163 Drexel boulevard, manager of Carr Brothers Wrecking company, 3039 South Halsted street. Two men, one carrying a sawed-off shotgun, took $105 and some jewelery from Ewald on Jan. 8. Ewald identified Rogulich as one of the bandits.

Judge Orders Investigation.

Gusich and Lascola testified that at the time of the robbery Rogulich was in Lascola's candy store where, they swore, Rogulich was employed. Gusich was taken into custody and questioned by Assistant State's Attorney Richard Devine on the order of Judge Feinburg. He finally admitted he had been asked by Lascola to go to court and give testimony which would establish the verity of Rogulich's alibi.

Later, recalled to the witness stand, Gusich changed his testimony, admitting he had perjured himself, and told of being asked to aid the defendant. Lascola then confessed to Judge Feinberg that he had asked Gusich and others to commit perjury to help Rogulich "because I felt sorry for Rogulich and he told me he was not guilty."

Judge Feinberg got the confession after he had sent detective bureau squads to canvass the neighborhood of Lascola's candy store and gather witnesses who showed that Rogulich never had been employed there.

Mum on All But Shotgun.

"Do you want to help the court clean up this mess of perjury?" Judge Feinberg asked Rogulich when the jurors returned their verdict, for which they were thanked by the judge. The defendant replied that he had nothing to say. The judge asked if he had ever been convicted before, and he said he had not. Then he asked that his shotgun be returned to him.

"I will advise the parole board not to consider giving you a parole until you have served at least ten full years," Judge Feinberg told Rogulich.

Attorney Max Lurie, defense counsel who said he knew nothing of the witnesses until they were produced in court, was told to appear this morning with all other witnesses, and the court will take further action then.

Stork Impatient; Halts Woman's Trip to Hospital

Mr. and Mrs. Edward Tams, 2010 Grace street, left their home yesterday morning in the family automobile for the Lewis Memorial hospital. They had been a little late starting and when they reached the office of Dr. Joseph C. Ciesla, 1422 North Ashland avenue, the couple decided to halt. Mrs. Tams was carried into the doctor's office where, a few minutes later, she gave birth to a daughter. Later the mother and child were taken to the hospital. Their condition last night was said to be satisfactory.

HUCKINS GIVEN 15 YEAR TERM; HE'S FINED $10,000

Promoter Is Sentenced for Fraud.

(Picture on back page.)

Milwaukee, Wis., Feb. 28.—[Special.]—Elmer S. Huckins, 68 year old "financial wizard," who gained notoriety under the title of "26 per cent Huckins," today was sentenced by Federal Judge F. A. Geiger to serve 15 years in prison and pay a fine of $10,000. A jury late yesterday found Huckins guilty of conspiring to use the mails in furtherance of a $2,000,000 fraud. The verdict, sealed after almost three hours deliberation, was opened and read in court this morning.

Roland J. Steinle, defense counsel, said that an appeal would be taken. Judge Geiger denied a motion for a new trial and a motion for arrest of judgment, but granted a five day stay of execution. Huckins, whose heart is weak, will remain in St. Vincent's hospital until removed to prison.

Huckins, who from 1924 to 1929 obtained more than $2,000,000 from quick wealth seekers on the pretense of investing their money in his string of wholesale cigar stores, took the verdict calmly. He refused to comment on the sentence. He had nothing to say when the judge asked if he knew of any reason why sentence should not be pronounced.

PLEADS GUILTY TO AUTO CHARGE.
South Bend, Ind., Feb. 28.—[Special.]—On a charge of taking a stolen automobile from Chicago to Indiana, Oscar Williams today changed his plea of not guilty to guilty before Federal Judge Thomas W. Slick. The case was referred to Probation Officer Joseph E. Lewis. Sentence is expected to be passed Monday.

GIFT OF BULLDOG BRINGS GRIEF TO THE GIRL FRIEND

It was unfortunate for Miss Helen Bojack, 19 years old, 1539 West 46th street, that a bulldog was sitting in the automobile of J. G. Noonan, 1318 West 64th street, when two of her boy friends stole the vehicle on Jan. 26.

To prove their admiration for Miss Bojack the thieves gave her the dog, and it was found in her possession. Yesterday she was found guilty of petit larceny and placed on probation for a year by Judge Joseph A. Graber. The auto thieves, William Henzisyn, 21 years old, 4717 South Racine avenue, and Jose Lopez, 19 years old, 4502 Laflin street, have been sentenced to prison.

DROWNED IN RIVER.
Allegan, Mich., Feb. 28.—[Special.]—Justin Veen, 9, Hamilton, was drowned in Rabbit river today. Veen entered a boat moored to the bank and sent it out into midstream where it capsized.

CASH for OLD GOLD

JEWELRY, WATCHES, GOLD TEETH PLATED ARTICLES, DIAMONDS SILVER, PAWN TICKETS

This institution is operated by public spirited citizens to help you obtain PROPER CASH VALUE

Licensed by U. S. Government
Established 1900

Chicago Gold Smelting Co.
37 South Wabash Ave.
Corner Monroe St., 3rd Floor
Member Chicago Assn. of Commerce

ADVERTISE IN THE TRIBUNE

SHE FELT MARVELOUS WHEN HABITS BECAME REGULAR

Kellogg's ALL-BRAN Relieved Her Constipation*

Read this splendid letter: "I tried everything, with little or no results. I felt miserable, was 20 but looked much older, and my skin was continually breaking out.

"I decided to try ALL-BRAN, three meals a day for about a week. Elimination became regular; I felt marvelous and looked better. Even my outlook on life was changed."—Mrs. Armand Hamel, Pawling, N. Y.

Constipation due to insufficient "bulk" in meals.

Kellogg's ALL-BRAN provides "bulk" to aid elimination. It also furnishes vitamin B and iron.

The "bulk" in ALL-BRAN is gentle—and safe for normal individuals. More effective than "bulk" in leafy vegetables, as it does not break down within the body.

Isn't this natural food pleasanter than patent medicines? Just eat two tablespoonfuls daily. Chronic cases, with each meal. If not relieved, see your doctor.

Get the red-and-green package at your grocer's. Much more effective than part-bran products. Made by Kellogg in Battle Creek.

Keep on the Sunny Side of Life

(ADVERTISMENT)

Clean Out Kidney Poisons

Wash Out Your 15 Miles of Kidney Tubes

If kidneys don't pass 3 pints a day and get rid of more than 3 pounds of waste matter, the 15 miles of kidney tubes and filters may become clogged with poisonous waste and the danger of acid poisoning is greatly increased. Bladder passages are difficult, which often smart and burn like scalding water and cause discomfort.

This acid condition, brought about by poor kidney functions is a danger signal and may be the beginning of nagging backache, leg pains, loss of pep and energy, getting up nights, swollen feet and ankles, rheumatic pains and dizziness.

Most people watch their bowels which contain only 27 feet of intestines but neglect the kidneys which contain 15 miles of tiny tubes and filters. If these tubes or filters become clogged with poisons, it may knock you out and lay you up for many months. Don't run any risk. Make sure your kidneys empty 3 pints a day.

Ask your druggist for DOAN'S PILLS, an old prescription, which has been used successfully by millions of kidney sufferers for over 40 years. © 1934, Foster-Milburn Co.

TEACHER'S
"HIGHLAND CREAM"
PERFECTION OF OLD SCOTCH

Its reputation is 105 years old

Distilled, aged in wood and bottled in Scotland by Wm. Teacher & Sons, Ltd., Glasgow and London.

SOLE AGENTS FOR THE UNITED STATES:
Schieffelin & Co.
NEW YORK CITY
IMPORTERS SINCE 1794

"THE RIGHT SPIRIT"

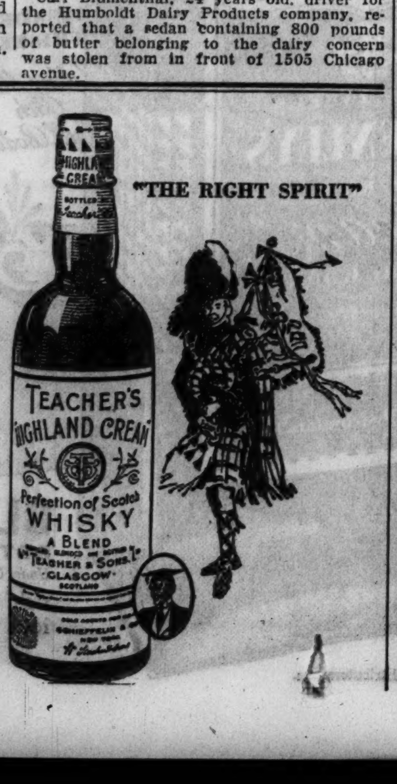

Representatives for Illinois
The Louis Hilfer Co.
444 West Grand Ave.
Chicago, Ill.

To the prices of our merchandise will be added an amount approximately equivalent to 2% on account of the Illinois Retailers' Occupation Tax

MARSHALL FIELD & COMPANY

A Fashion Dozen

DESIGNED FOR SPRING!

Only twelve of our thousands of new arrivals . . . but they're twelve exciting examples of the scores of new styles rushed from the fashion front to you . . . for a victorious first appearance now, and thrilling encores again and again all through the Spring!

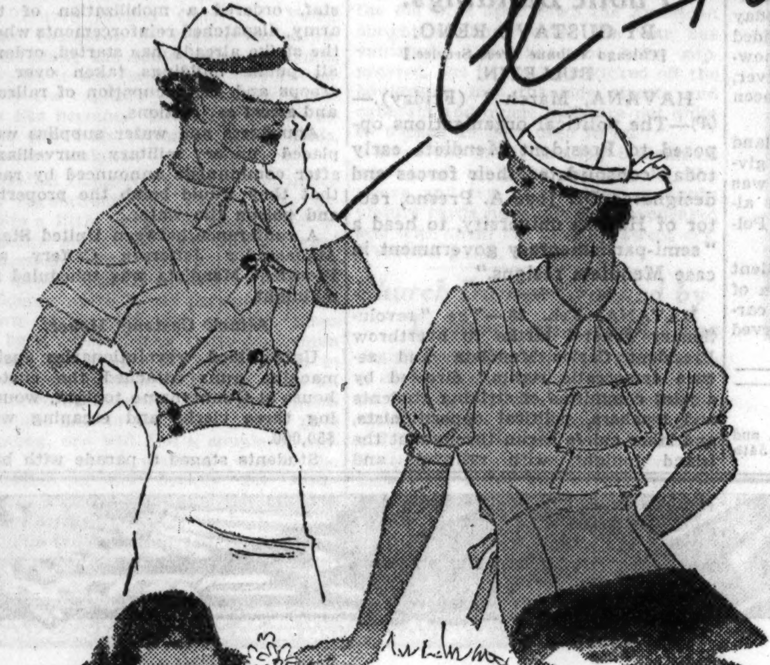

Blouses are Bright!

$4.95

Tiny bows pulled through rings and tiny buttons fastening the band bottom are novel features of this chic crepe blouse. White, linen blue, dawn rose, navy, brown. 32 to 38.

A tailored frill and a belted back are new touches on this crepe blouse. White, aqua, dawn rose and beige. 32 to 38.

Small bows and a tiny turned down collar . . . little touches that you'll love in this short sleeved crepe blouse. White, chartreuse, aqua, dawn rose. 32 to 38.

Blouses, Sixth Floor, Middle, State

Suits are smart

A very feminine two-piece suit with short coat and flattering collar. The colors are truly lovely. Beige with beige fox, light blue and navy with azure fox. Sizes 14 to 20. $59.75.

The casual coat of this very smart suit has a sleek galyak trim which forms scarf collar and border to the jacket edge. A Forstmann fabric. Only in black. Sizes 12 to 18. $39.75.

Everything's new in this navy suit. You'll love the interesting coat length, the important weave of fabric, the chic cape sleeve and immaculate pique collar. 12 to 18. $29.75.

Sixth Floor, Middle, State

Coats are handsome

Cross Fox ripples into a flattering collar on this Forstmann fabric, belted coat. Black, blue, brown, tan. Misses' sizes. $89.75.

Lovely silver fox fashioned in a smartly pointed collar on a coat of charming Juilliard material in black. Crepe lined $89.75.

A beautiful galyak cape graces this very smart misses' woolen coat of Juilliard fabric in black. Crepe lined. $49.75.

MISSES' COATS, SIXTH FLOOR, NORTH, STATE

All these fashions also at Evanston and Oak Park

Smart moire galyak can also be softening in a ripple jabot collar on this belted coat of navy Forstmann woolen. $69.75.

WOMEN'S COATS
Sixth Floor, North, State

An azure fox collar turns up flatteringly toward the face on this new coat of Forstmann fabric. Black or navy. $89.75.

A split fox collar lavishly tops the cape of this stunning coat of fine Forstmann material. In blue or tan. $125.

HITLER FORCED TO SHELVE DRIVE AGAINST JEWS

Boycotts Cause Change in Nazi Policy.

[Copyright: 1935: By the Associated Press.]

BERLIN, Feb. 28.—Intense economic pressure, it became apparent today, has forced Reichsfuehrer Hitler to abandon for the present at least the public manifestations of his cherished anti-Semitism policy.

This tendency was indicated definitly in the remarks of speakers at a meeting of political leaders and Nazi party members in which the reich's economic problems were the subject of discussion.

While berating Jews as "vampires and exploiters," speakers concluded their addresses by saying:

"It may be asked of you why the administration undertakes nothing more against the Jews. It cannot for foreign political reasons, since further boycotts, foreign exchange difficulties and other troubles are thereby threatened.

"Therefore you must go about and spread what you have been told here and act accordingly."

Behind this and similar developments was seen the strong influence of Dr. Hjalmar Schacht, minister of economics, who in fighting Germany's terrific economic battle cannot risk further boycotts and loss in bills of exchange.

Forced to Change Stand.

He is compelled to avoid these hazards to the reich's economic stability even though it may involve scrapping the clause that in the early days of Hitler's appearance on the political scene won possibly more adherents to his program than any of the other twenty-five planks in the Nazi platform.

Dr. Schacht, who has emerged with increased prestige from several simlar encounters over questions of policy in the last three months, has kept a Jew at the head of his foreign exchange department. He also has been quoted as saying he would stand by his other Jewish co-workers.

The minister of economics yesterday assured the president of the Berlin Merchants' association that "nothing further will happen to any member of your organization." Many Jews are enrolled in the association.

Protest Nazi Speech on Jews.

[Chicago Tribune Press Service.]

BERLIN, Feb. 28.—Many messages from Americans in Europe and the United States have been received by the American Chamber of Commerce here protesting against the speech this week of Julius Lippert, Nazi commissar of Berlin. Lippert asserted that Jews of Germany are treated like other German citizens.

The protests branded Lippert's statements as "an insult to the intelligence of American businessmen" and criticized the chamber for allowing itself to be used for propaganda purposes.

The chamber called a special meeting to consider the protests. It was decided "to turn them over to German authorities for such action as they deem advisable."

Nazi Style Show Heckled.

LONDON, Feb. 28.—(AP)—The German Nazi propaganda ministry's style show was thrown into an uproar here today when Miss Monica Whately, labor leader, jumped to her feet and launched a bitter attack on the German government.

The tall, slim German mannequins halted abruptly and the orchestra stopped playing as Miss Whately shouted, "We women should make it our duty to boycott German goods."

SIMON TALKS TO LAVAL ON PEACE PACT PROPOSALS

PARIS, Feb. 28.—(AP)—Complete accord between France and England on the proposed eastern Locarno treaty and a defensive air pact was said today to have been clearly shown in a two hour talk between Sir John Simon, British foreign secretary, and Pierre Laval, French foreign minister. Simon flew here from London today and will return tomorrow. Later he will visit Berlin, Moscow and Warsaw.

French circles expressed confidence that Simon's trip to Berlin would serve a useful purpose toward securing German participation in the eastern Locarno and the air pact.

It is understood he is presenting the eastern pact in a slightly different form than that originally discussed and which caused uneasiness in Moscow. The Russian ambassador had a brief talk with Laval today.

Bavaria Bans 13 Out of 17 Women Teachers' Schools

[Chicago Tribune Press Service.]

BERLIN, Feb. 28.—The Bavarian ministry of culture today ordered the dissolution of 13 of the 17 academies for women teachers existing in Bavaria. The affected academies are not permitted to accept new freshmen and will be suppressed at the close of the year. The surviving four academies will be reduced to the ranks of "cloister schools." Their graduates will not be permitted to teach in elementary schools, of which 70 per cent are Catholic in Bavaria.

FASTER COUGH RELIEF when VITAMIN A works for you

Smith Brothers Cough Syrup gives you this precious vitamin

Dosing yourself with a lot of harsh drugs and dope-laden pills is one way to treat coughs and colds. And—as any doctor will tell you—not a good one!

Another way is to "help Nature to help herself" . . . to give your body a greater supply of the weapon that it *must* have to combat colds and coughs.

That weapon is *Primary Vitamin A*, the "Anti-Infective" vitamin. Scientists have shown that when your system gets plenty of this vitamin you are able to throw off coughs and colds FASTER. And you are fortified against further attacks.

Now—for the first time—you can get this precious Primary Vitamin A in an inexpensive, pleasant remedy . . . Smith Brothers Cough Syrup.

Smith Brothers Cough Syrup gives you reliable, quick, soothing *cough relief*. In addition, its Primary Vitamin A helps you to fight the infection from *within*—to drive it OUT—out of the system. And Primary Vitamin A raises your resistance against re-infections . . . fortifies you against new cough and cold attacks.

This treatment can succeed where "dosing" and "doping" fail! And it's a lot safer! Get Smith Brothers Cough Syrup today. 35c and 60c.

Note to Doctors: 14,000 U.S.P. units of Vitamin A (Carotene) have been added to the 35c bottle of Smith Brothers Cough Syrup . . . 28,000 units to the 60c bottle.

WINNIE WINKLE, THE BREADWINNER: The Hall of Fame

Copyright, 1935, by Chicago Tribune-N. Y. News Syndicate Inc.

CHINESE BATTLE TO KEEP JAPS OUT IN MONEY CRISIS

Fear Tokio Will Grab Big Enterprises.

BY JOHN POWELL.

[Chicago Tribune Press Service.]

(Picture on back page.)

SHANGHAI, Feb. 28.—Chiang Kai-shek, head of the Chinese Nationalist government, today summoned H. H. Kung, finance minister, and T. V. Soong, head of the economic council, to Hankow for a conference on the financial crisis which is becoming more critical as a result of failures of large Chinese enterprises.

Meanwhile Chen Kung-po, minister of industry, hurried to Shanghai from Nanking to try to unscramble the affairs of the bankrupt Sungsing Cotton company, China's largest spinning and weaving enterprise.

Bought by Japanese.

One of the largest mills in China, this concern was sold yesterday at auction following the foreclosure of a mortgage by the British Hongkong and Shanghai bank and was purchased by Japanese interests.

The mill sale to the Japanese aroused widespread indignation. Newspapers, chambers of commerce, and other public bodies bitterly criticized the government. Chambers of commerce demanded that the government help Chinese banks to extend credit to commercial houses, factories, and others of the nation's major industries which otherwise will fall into the hands of Japanese.

Though the financial crisis is the chief subject of Chiang's conference at Hankow tomorrow, it is understood government leaders likewise will give attention to the Sino-Japanese issue which has become acute due to Japanese pressure to force China into an economic and military alliance.

Unconfirmed reports are in circulation that Japan has demanded that China sign a nonaggression treaty preliminary to a general conference to settle other issues.

Yesterday the central political council issued an order "designed to protect individual life, property and liberty in pursuit of professions and occupations." The Japanese hailed this as a definite move to end the Chinese boycott of Japanese goods, since the new regulation will prevent so-called patriotic bodies from intimidating merchants handling Japanese goods.

Emperor Kang Teh's First Year Up.

[Copyright: 1935: By the New York Times.]

MUKDEN, Manchukuo, Feb. 28.—All Manchukuo is prepared to celebrate tomorrow the first anniversary of the enthronement of Emperor Kang Teh. Towns are blossoming with ceremonial arches. The programs include parades by school children, policemen, soldiers, and civil organizations, followed by speeches, dinners, and balls. The police have been strongly reinforced in order to prevent demonstrations against the new régime.

Japan Denies She Proposed a 3 Year Naval Holiday

[Chicago Tribune Press Service.]

TOKIO, March 1 [Friday].—The foreign office today categorically denied reports published abroad that Japan has proposed or intends to propose a three year naval holiday beginning in 1936. A foreign office spokesman called such reports pure "fabrication."

NOW I EAT Cucumbers

No Upset Stomach Thanks to Bell-ans

Quicker Relief because it DISSOLVES in water, reaches stomach ready to act. Sure Relief since 1897 and Trial is Proof. 25c.

BELL-ANS FOR INDIGESTION

CLAIM GERMANS WILL TRADE POLISH SPY FOR JAILED WOMAN

WARSAW, Poland, Feb. 28.—(AP)—Friends of Baron Yurek George von Sosnowski, former Polish officer sentenced to life imprisonment in Germany on espionage charges, said today that an exchange has been decided upon which would return Von Sosnowski to Poland. They said, however, that the exchange had not yet been made.

A reliable source said that Poland would get Von Sosnowski back by giving up Theodora Ogurek, 20, who was born in Polish Silesia and who is alleged to have confessed spying in Poland for Germany.

Meanwhile, authorities were silent on the matter and the suppression of Warsaw daily newspapers which carried a story of the exchange served only to increase public interest.

MARRIED 54 YEARS.

Geneseo, Ill., Feb. 28.—[Special.]—Mr. and Mrs. William L. Oberle observed the 54th anniversary of their marriage today.

CUBA MOBILIZES ARMY; GENERAL STRIKE LAUNCHED

Troops to Take Over Public Buildings.

BY GUSTAVO RENO.

[Chicago Tribune Press Service.]

BULLETIN.

HAVANA, March 1 (Friday).—(AP)—The political organizations opposed to President Mendieta early today consolidated their forces and designated Dr. Jose A. Presno, rector of Havana university, to head a "semi-parliamentary government in case Mendieta resigns."

HAVANA, Feb. 28.—The "revolutionary general strike to overthrow President Carlos Mendieta and secure democratic rights," directed by a joint committee of striking students and teachers, political oppositionists, and labor chiefs began throughout the island tonight, with railroads and motor lines tied up east from Camaguey to Santiago.

The national syndicate of motormen and conductors voted to strike tomorrow evening. Revolutionary public employés announced they will strike tomorrow in the various national departments.

Troops to Occupy Stations.

The situation is regarded so grave that Col. Fulgencio Batista, chief of staf, ordered a mobilization of the army, dispatched reinforcements where the strike already has started, ordered all public buildings taken over by troops and the occupation of railroad and street car stations.

Aqueducts and water supplies were placed under military surveillance after communists announced by radio that they would bomb the properties and poison the water.

A conference between United States Ambassador Jefferson Caffery and President Mendieta was scheduled for midnight.

Attack Customs House.

Unidentified revolutionaries using machine guns attacked the custom house at Guantanamo tonight, wounding three clerks and escaping with $50,000.

Students staged a parade with banners reading "Down with Caffery!" "Down with Batista!" and "Down with Mendieta!" They also shouted for the expulsion of all foreigners.

OLD WORLD TREASURE . . .

Fine imported medium tawny wine of exquisite character and bouquet. Over 10 years old. Try it. At all dealers.

KOPKE OLD WORLD PORT

Sole U.S. Agents: Schieffelin & Co., New York City

Importers since 1794

German Catholic Paper Dies; Had Existed 65 Yrs.

[Chicago Tribune Press Service.]

BERLIN, Feb. 28.—The last issue of the Rhein Mainische Volkszeitung, a Catholic newspaper, appeared today after existing sixty-five years. Another newspaper, the Berlin Deutsche Allgemeine Zeitung, is reported ready to cease publication because of heavy financial losses. In the days of the kaiser and the republic it was the semi-official organ. Now the official subscription contract has been canceled and turned over to the Nazi official organ, the Voelkischer Beobachter.

"Stop those cold shivers with **SHREDDED WHEAT HOT"**

Shredded Wheat hot is the speediest of all cold weather breakfasts. Here it is in a flash: Dip biscuits quickly into hot water. Drain. Serve with milk or cream. And remember, Shredded Wheat is packed full of energy and vigorous health, too.

SHREDDED WHEAT

NATIONAL BISCUIT COMPANY "Uneeda Bakers"

"LET'S DANCE"—UNEEDA BAKERS PROGRAM—3 HOURS OF MUSIC—EVERY SATURDAY NIGHT—RED NETWORK

UNITED . . . by SCHENLEY

the Cream of the country's distillers to make the Cream of all blends

DR. ALFRED J. LIEBMANN *World-reputed chemist . . . 25 years in industrial management and technical control.* **He's with Schenley!**

ALBERT B. BLANTON *America's Master Distiller . . . has been making fine whiskey for forty-one years.* **He's with Schenley!**

DR. ALFRED J. LASCHE *Dean of yeast fermenters . . . For many years the chief of School for Distillers.* **He's with Schenley!**

HARRY E. WILKEN *Expert on whiskey grains . . . and distiller par excellence. In the business since 1892.* **He's with Schenley!**

ANDREW SCHREINER *Specialist in whiskey mashes . . . Has been turning out quality whiskey since 1899.* **He's with Schenley!**

ROBERT NANZ *Noted authority on whiskey storage and aging . . . Experience dates back to 1900.* **He's with Schenley!**

BERTHA SCHWARTZ *Specialist in analytic organic chemistry and in whiskey identification and control.* **She's with Schenley!**

HARRY E. FREEMAN *Outstanding Blender of America . . . No less than thirty-five years at blending.* **He's with Schenley!**

Now the real *"Old Glory"* in whiskey

SCHENLEY'S *American Cream*

***BRAND** (Blended, Red and White Label—Bonded, Blue Label)*

The Richness and Smoothness of Cream in the Cream of all Blends

Now taste the real "Old Glory" in whiskey . . . for the priceless key to genuine whiskey richness finally has been found! In Schenley's American Cream Brand Whiskies, you are going to enjoy delicious, flavorful blends with the *richness and smoothness of cream.*

To produce these luscious Mark of Merit blends, it took the cream of America's distillers and blenders . . . all their combined knowledge of ingredients, formulae, mashes, fermentation and blending. The real experts in every branch of the whiskey industry allied themselves with Schenley . . . joined hands . . . put their heads together . . . put their years of experience, their knowledge and skill together . . . to create such whiskies as would suit the American taste one hundred percent.

And the whiskies produced by the joint effort of all these eminent men are top CREAM whiskies in every sense of the word. Whiskies made with the cream of *everything* that makes a whiskey delicious . . . whiskies of such delectable creaminess that every highball and cocktail you make with them will have the *richness and smoothness of cream!*

And the beauty of it is, Schenley's American Cream Brand Whiskies are NOT expensive!

SCHENLEY DISTRIBUTORS, INC.
333 North Michigan Ave.—Telephone State 7111

WHITE LABEL a mellow, mild, rich and full-bodied blend

RED LABEL a mellow and mild blend

BLUE LABEL BOTTLED IN BOND *Under U. S. Government Supervision* rich, full-bodied, luxurious flavor and bouquet

"It's the Cream!"

THE MARK OF MERIT Your unfailing protection . . . your absolute assurance of delicious quality and the utmost in value.

R-77

Copyright, 1935, Schenley Distributors, Inc.

ARMY OF 40,000 ITALIANS TAKES SHAPE IN AFRICA

Ethiopians Are Reported Massing on Border.

BY DAVID DARRAH.

(Picture on back page.)

[Chicago Tribune Press Service.]

ROME, Feb. 28.—With three ships, the Ampinous, Belvedere, and Campidoglio, lying in the harbor of Naples being loaded with war materials for East Africa, the steamer Arabia, with 750 more men and 25 officers, left Messina, Sicily, today for Italian Somaliland and possible service in settling recent border disputes with Ethiopia.

At the same time it was announced that the 19th division, which has been concentrated at Florence, will within a few days be removed to Naples and immediately embarked for east Africa. With the arrival of this division Italy will have about 40,000 troops ready for war in her two African colonies of Eritrea and Italian Somaliland.

Continue Recruiting.

These routine facts about troop movements are pointed to here as evidence of the deliberation with which the Fascist government is going about its plans for colonial expansion which are expected to culminate next fall when the weather permits. Though it is announced that no more conscriptions will be called up, it is expected that volunteers—those out of work—will be recruited and that troop movements to Africa will be continued for several months.

The official gazette announces that silver and bronze medals have been awarded to twelve officers and men who were engaged in the fight with Ethiopian tribesmen at Ualual Dec. 5. This was one of the clashes which precipitated the present warlike situation.

Report Ethiopians Massing.

ROME, Feb. 28.—(AP)—News of the concentration of 30,000 Ethiopians near the Ualual sector of Somaliland was received tonight as Italy continued preparations for possible hostilities in Africa.

The Ethiopians are near the scene of the clashes which led to strained relations with Italy. Similar reports said other thousands of Ethiopians have been concentrating farther north, along the border confines of Italian Eritrea.

A government spokesman announced today that Premier Mussolini has replied to Ethiopa's most recent communication by requesting that direct negotiations for settlement of the Italo-Ethiopian dispute continue in preference to Ethiopia's proposal for neutral arbitration.

Italy's note was in response to a communication from Emperor Haile Selassie, received last Saturday.

Recall Italo-Ethiopian Battle.

Italian newspapers, by government order, published long articles today on the battle of Adua. Today is the anniversary of the eve of that engagement 39 years ago in which 6,000 Italians were killed by Ethiopian forces.

Il Messagero said:

"A wave of new passion is flooding Italy at this moment. Adua was not a defeat and disaster in our history; it was a bloody and glorious milestone in the civilizing mission of Italy.

"In the 13th year of the Fascist era it is avenged."

Ethiopia Orders 3 Planes.

[Chicago Tribune Press Service.]

LONDON, Feb. 28.—It was learned tonight that the Ethiopian government had ordered three Bristol fighting planes through its London agents. The high powered airplane sent by King George as a coronation present to Emperor Haile Selassie I. four years ago has been converted into a bomber, it is said.

Grocer in Whose Store Bride Was Killed Is Slain

New York, Feb. 28.—[Special.]—Rosario Riggion, grocer, in whose store in Brooklyn, a bride of seven months was killed four weeks ago, was shot to death by two gunmen today as he was entering his automobile. His assailants escaped. What prompted the shooting the police would not divulge. They admitted that it had something to do with a racket, but declined to say what kind of a racket. Nor would they make any other disclosures.

Fights Return to France

Charles Jean Drossner (left), recently pardoned from Wisconsin prison, is fighting extradition to France, where he is wanted to serve a life sentence on Devil's Island. Edward F. Higgins (right) is Drossner's attorney.

[TRIBUNE Photo.]

Charge Bond Forgery

Milwaukee, Wis., Feb. 28.—[Special.]—Attorney Leon Drolet of Chicago appeared on behalf of the French republic here today before United States Court Commissioner Floyd Jenkins and asked that Charles Jean Drossner, pardoned Waupun forger, be extradited to France, where he was sentenced to life imprisonment on Devil's Island for forgery of French national defense bonds.

Drossner was convicted during his absence from France, a proceeding permissible under French law.

Renee Weiller, French consul in Chicago, testified to the authenticity of the French indictments against Drossner, and other documents that were produced in court. Prof. Charles Scanlon of Marquette university translated the French charges in court. Drossner denied them.

He said that his mother had lived at a Paris address for ten years, and advanced the theory that some one else may have masqueraded under his name. The hearing was continued until tomorrow.

Drossner was pardoned several months ago by Gov. Albert Schmedeman after serving twenty-two months of a one to five year term for forgery at Waupun. He was rearrested and held for the French republic.

2 MISSIONARIES, ONE OF CHICAGO, REPORTED SAFE

SIAN, Shensi, China, Feb. 28.—(AP)—Two American missionaries who had been missing for ten days were reported safe today and are expected to arrive at Fensiang mission, but the whereabouts of Mr. and Mrs. S. C. Frenchan of the Inland mission was undetermined.

Miss R. V. Thompson of Nevada, Ia., and Miss Alma R. Artibey of Chicago, both missionaries, were reliably reported to be in no danger but details were lacking.

Mrs. Frenchan, an expectant mother, was reported to have disappeared after she and her husband, an Australian to whom she had been married a year, had been captured by bandits. It was believed she may have been released to effect a ransom payment for her husband.

PERU SEEKS LOAN FOR DEFENSE AND NEW PORT WORKS

[Chicago Tribune Press Service.]

LIMA, Peru, Feb. 28.—The Peruvian congress today authorized a national loan for 23,000,000 soles. [The sol is now worth from 24 to 24.5 cents.]

Ten million soles [about $2,400,000] of this loan is earmarked for national defense purposes, possibly for naval building, and 13,000,000 soles [$3,120,000] to repay advances made by the Cerro de Pasco corporation and the Frederick Snare corporation on the new Callao port works.

A national corporation will be formed to operate the port works. The loan is underwritten by Peruvian banks at 8 per cent interest and 2 per cent amortization.

DRIVE TO RESTORE "NAUGHTY CITY" OPENS IN PARIS

Paper Seeks to Win Back Lost Tourist Trade.

BY EDMOND TAYLOR.

[Chicago Tribune Press Service.]

PARIS, Feb. 28.—A campaign to restore the legendary naughtiness of gay Paree in order to recapture the tourist trafic was launched today by the influential newspaper Oeuvre with the backing of a large section of the French press.

Paris, which once was the symbol of wickedness, became the "Quaker city," and that's why no tourists care to visit it, declares l'Oeuvre. Progressive police cleanups, the liberal organ contends, have made the city's night life duller and duller. The last straw, according to the newspaper, was the arrest of Joan Warner, the American dancer, for a semi-nude dance. Miss Warner claims to have given the same dance unmolested in New York, Chicago, and even Philadelphia, implying that Parisians are a lot of old fogies.

Asks Chief to Take Stroll.

L'Oeuvre invites Chief of Police Rene Langeron to take a nocturnal stroll along the boulevards or Champs Elysees to see for himself how melancholy the capital's once vaunted night life has become. Referring to the recent city wide series of police raids, l'Oeuvre declares:

Prefect Langeron will find that under his regulations any citizen who exhibits a little gayety is dragged off to a police station by two Quaker faced policemen. For that matter he must be aware that frequently the police suddenly move in on persons who sit down in a café for a quiet glass of beer. Oftentimes these policemen search the people and force them to show their papers as if you were an underworld character. If one enters a music hall to see some pretty girls dancing, one will find a couple of censors with opera glasses. One is the president of the Society for Automatic Reproduction and the other a police sergeant.

"The truth is that ten years of police virtue have made Paris a cemetery."

Wide Open Town Vanishes.

Impartial foreign observers are inclined to feel that l'Oeuvre exaggerates the puritanism of Paris, but no doubt the old wide open town the American doughboys knew after the war has vanished. Vice has not been suppressed, but it has been kicked off the boulevards into the side streets and cabarets and music halls are not quite so wicked as they used to be.

Even the shady looking individuals who used to pluck tourists by the sleeve and try to sell them naughty picture cards have largely disappeared and with them the familiar street cry, "Want a guide, mister?"

SIAM TURNS DOWN KING'S DEMAND; RULER READY TO ABDICATE

[Copyright: 1935: By the New York Times.]

LONDON, Feb. 28.—King Prajadhipok of Siam is expected to abdicate after receiving official notification of the refusal of the Siamese national assembly to comply with his demands, it was learned tonight. Their refusal already has been unofficially communicated to him by his private secretary in Siam, but apparently has not yet reached the Siamese legation in London.

It is understood the king demanded trial by ordinary courts of persons suspected of hostility to the present Siamese government. These persons have been frequently exiled and otherwise punished after secretly being arraigned before an extraordinary committee.

It is expected that if and when the king formally abdicates, his young nephew, Prince Ananda, will immediately be proclaimed king with a council of regency until he attains his majority. Prince Ananda is the son of Prince Mahidol, the king's elder half brother. He is now under his mother's care in Switzerland.

Church Domes Cracked by Tremors on Greek Isles

ATHENS, Feb. 28.—(AP)—The domes of several Byzantine churches were reported to have been cracked today by earth tremors which shook Amorgos and Santorini, islands in the Cyclades. No casualties were reported. Five persons were killed and several injured in earth shocks which shook the Candia section of the island of Crete, south of the Cyclades, last Monday.

LIFEBOAT, FISHING CRAFT UPSET IN HEAVY SEA; 14 DIE

CASABLANCA, Morocco, Feb. 28.—(AP)—Fourteen men—nine Spaniards, three Frenchmen, and two Arabs—drowned today when a Spanish fishing boat sank and a lifeboat sent to its aid capsized in heavy seas near here.

Six Dead at Portuguese Port.

LEIXOES, Portugal, Feb. 28.—(AP)—Gales continuing to pound Leixoes' port, which remains closed to navigation, today took the lives of six men reported to have been trying to secure salvage from the ship Ruy Barbosa, which sank in storms recently.

Another Ship Sends SOS.

New York, Feb. 28.—(AP)—The steamer City of Hamburg wirelessed the Radio Marine corporation tonight it had intercepted a distress call from the freighter Bosanka, which gave its position as about 250 miles off the coast of France in the North Atlantic ocean. The City of Hamburg said that it and three other ships were going to the rescue of the stricken ship, believed to carry a crew of thirty.

Battered Ships Reach Port.

PLYMOUTH, England, Feb. 28.—(AP)—Battered ships arriving at Plymouth today were mute witnesses to the force of the gales lashing Atlantic shipping during the last fortnight. The steamship President Roosevelt, which fought fierce rough seas all the way, came in with seven thick plate glass windows on its promenade deck smashed by one fifty foot wave.

Regardless of what your vocation may be—the greatest asset in its furtherance is vision. Why be handicapped by an ailment that can be easily corrected! Our registered optometrist will scientifically examine your eyes and prescribe glasses that will not only correct your vision but will actually improve your appearance as well.

OCTAGON GLASSES
With Finest Toric Lenses
Complete with Examination
DR. KLEIN, optometrist in charge
Every Pair of Glasses Guaranteed

$6.95 Remarkable Values
FIRST FLOOR—NORTH

THE DAVIS STORE
State, Jackson, Van Buren
Telephone: Wabash 9800

FLEISCHMANN'S GIN

An American Gin for American cocktails

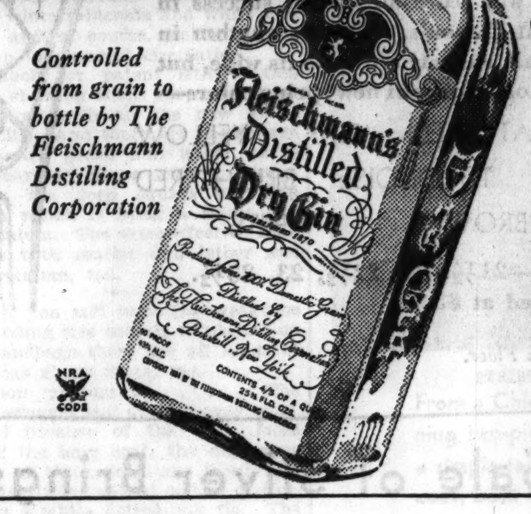

Controlled from grain to bottle by The Fleischmann Distilling Corporation

Distilled for *American* tastes and drinking customs by an *American* company to blend perfectly with other liquors and fruit juices. It takes an American gin to make a smooth American cocktail.

Head COLDS

Put Mentholatum in the nostrils to relieve irritation and promote clear breathing.

MENTHOLATUM
Gives COMFORT Daily

A Taste Of Old Times

If you like old songs
Old books
Old pipes
Old friends
Then you'll like
Old Overholt too
And you'll be glad
It's back again
Today
At stores and bars
And bottled in bond!
For this ancient whiskey
Tastes like old times
It's rich and robust
Yet smooth and soft
And (as of seasons agone)
There's the honest flavor
And hearty fragrance
Of good grain
In it!
You'll be amazed
At your palate's delight
When you taste again
This fine old favorite

OLD OVERHOLT
BOTTLED IN BOND

©1935, A. Overholt & Co., Inc., Broad Ford, Pa.

Headquarters

FOR JOBS!

THE big market for the best jobs available in Chicago is the Chicago Tribune want ad section. Hundreds of industrial firms, stores, shops, and offices advertise for employees in the Tribune. Reliable employment agencies, too, use Tribune want ads to offer jobs of many kinds. Read Tribune want ads for jobs every day!

The Tribune does not knowingly accept Help Wanted advertisments which misrepresent the nature or terms of employment, or advertisements for sales help which do not indicate the type of product or service to be sold and the form of compensation.

Chicago Tribune
THE WORLD'S GREATEST NEWSPAPER

For Safe Relief from Constipation

Do what your doctor would do

Use a liquid laxative

For your own comfort, and for your children's *safety* and future welfare, read this:

The bowels cannot be helped to regularity by *any* laxative that cannot be regulated as to dose. That is why doctors and hospitals use a *liquid* laxative.

A liquid laxative can always be taken in the right amount. You can gradually cut down the dose. *Reduced dosage is the secret of real and safe relief from constipation.*

Ask your doctor about this. Ask your druggist how popular liquid laxatives have become. The right liquid laxative gives the right kind of help, and the right amount of help. When the dose is repeated, instead of more each time, you take *less*. Until the bowels are moving regularly without any help at all.

Once you have experienced this comfort, you will never return to any form of help that can't be regulated! The liquid laxative generally used is Dr. Caldwell's Syrup Pepsin. It contains both senna and cascara. These are *natural* laxatives that form no habit — even in children. Its action is gentle, but sure. It relieves a condition of biliousness or sluggishness without upset.

Give regulated doses of this gentle laxative until Nature restores regularity. Try this!

Your druggist has it

Dr. Caldwell's SYRUP PEPSIN

$5

The Continental

A SMART NEW FELT HAT—GLIDES INTO THE SPRING FASHION PICTURE

A hit in Paris—and we're sure it will score an instant success in Chicago—where it may be had only at Carson's. There's rhythm in every line of this chic hat—from its small, shapely crown to its wide, but not too wide, brim. It is of felt—in a whole chorus of new spring colors—

LIMERICK GREEN BEIGE TOMATO RED PINK YELLOW
GRAY HEAVENBLU AMETHYST TURQUOISE BRIGHT RED
NAVY BLACK BROWN WHITE

There's a wide range of headsizes—21½, 22, 22½, 23, 23½.
The hat is priced at $5.

Millinery, Fifth Floor.

Carson's Sport Shop Sponsors Two New Knits

$10.75

They're Chenille Knits in Colors That Say "Spring"

The coat style frock at the left has a lacy weave top with swanky wooden buttons. Note the ribbed weave sleeves and the striped scarf. 16 to 42. The misses' style has the English rib weave. The slipover has a smart round neck and a patch pocket placed high. 12 to 20. Maize, heavenblu, dusty rose, aqua, crystal green. Each $10.75.

Knit Apparel, Fourth Floor.

$16.75

"Suit" Yourself—Be Dressy or Tailored

If you wish to be the tailored type, choose the "topcoat suit" of multicolor tweed with ⅞ swagger coat and raglan shoulders. In blue, tan, or gray with bright flecks, or in navy blue monotone, if you prefer. 12 to 20. The dressy swagger suit has a crisp taffeta weave tie, a flaring collar, and full sleeves. Navy blue, beige, or Runko brown. 12 to 20. Each $16.75.

Suits, Fourth Floor.

HAVE YOUR Tweed Coat Checked AND YOUR Camel's Hair Plain

$16.75

"Britishy" looking tweed with a fine checked pattern fashions this swanky coat directly below. In a style designed for women who wear 36 to 42. Straight line back, raglan sleeves, and wooden buttons. Black or brown. $16.75.

The paddock style, above, in genuine camel's hair, has swagger lines and a slit back. Sizes for those who wear 12 to 20, at $16.75.

Moderate Price Coats, Fourth Floor.

Carson's Annual Sale of Silver Brings

Sterling

Everything Priced Extremely Low

FROM A CORDIAL CUP AT $1 TO A 6-PIECE HAND CHASED TEA SERVICE AT $375

It would be difficult to go to market today and make purchases which would duplicate the values we present in this sale. We bought early and therefore we wish to stress very strongly the price advantage this March sale of silver offers.

These outstanding low prices together with the fine quality of each individual piece of silver say just one thing—saving that will prove more and more astonishing as time goes on.

Start a silver service now. Fill in with a much-needed, long-awaited piece. Anticipate weddings and anniversaries. This is the time. We've listed below just a few of the remarkably fine values.

The 6 piece hand-chased tea service in sterling (sketched below, right)........$375

3 Piece Hand Chased After Dinner Coffee Set of Sterling Silver................$ 45

Sterling Silver Coaster Set $5

Sterling Compote .$5

Sugar and Creamer of Sterling Silver. .$7.50

Sterling Salt and Pepper Shakers....$7.50

Mayonnaise Bowl and Ladle of Sterling Silver $5

Sherbets of Sterling Silver, Set of 6.$8.75

Sterling Silver Candelabra $7.50

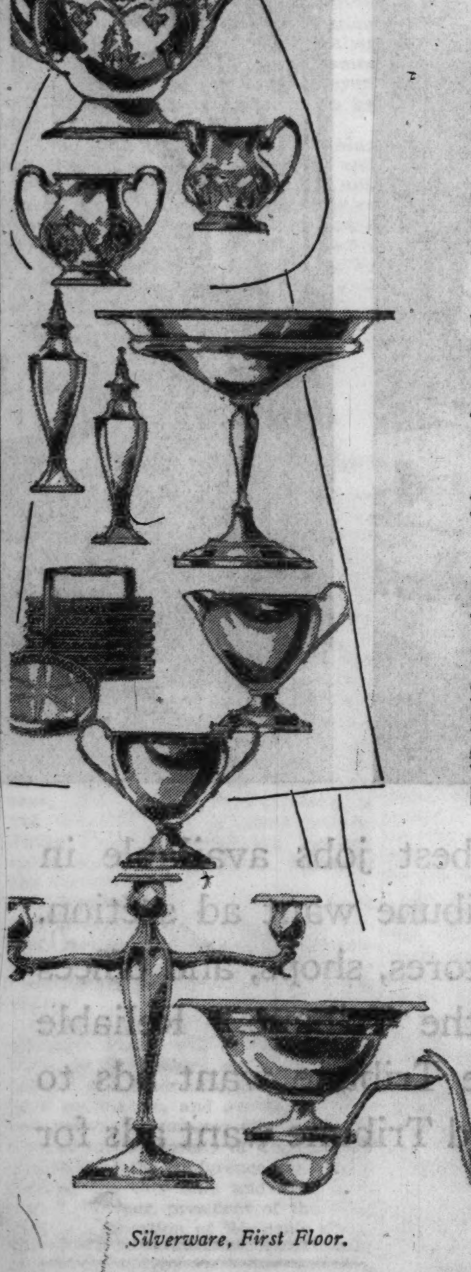

Silverware, First Floor.

THE ORIGINAL WORTH "TOP-HANDLE" BAG COST US $31.90

And—We Have Copied It to Sell for $3.95

Doeskin Slip-ons $2.50 and $2.95

HAVE THAT CASUAL SMARTNESS

Beautifully made in this country from fine English doeskin. They wash so well, and they are just the right weight for spring. Four button length, $2.50. Six button length, $2.95. White and chamois color.

Gloves, First Floor.

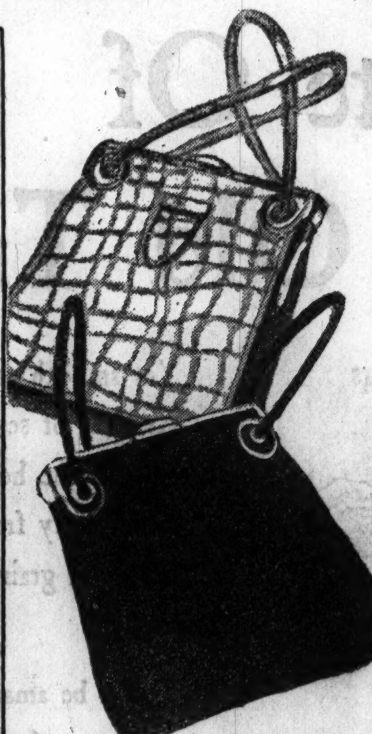

A copy of Worth's famous top-handle bag at this low price. Every line, every detail which made the original a sensation is faithfully reproduced. A choice of patent leather, plain calf, and calfskin in alligator or lizard grain.

This style copies the Worth frame, without "top-handle."

Bags, First Floor.

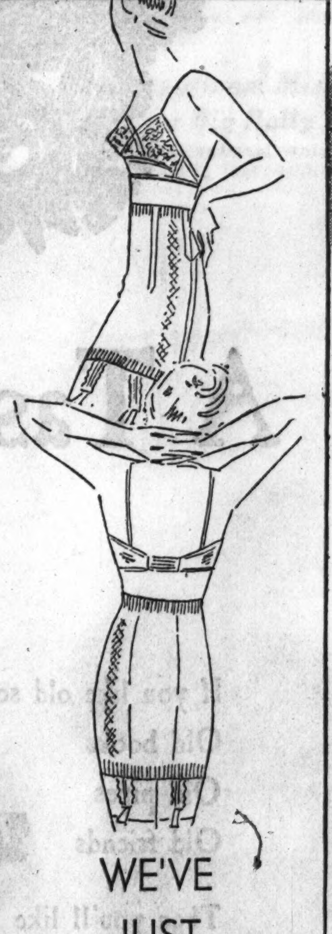

WE'VE JUST UNPACKED

New Girdles from France

And We Are Ready with One of the Most Sensational Values in Imported Corsets of Years! See the Price

$8.95 and $9.95

There's no doubt about it, the French know the secret of underdressing. In these extraordinarily fine girdles they offer you smoothness, comfort and superb fit. French elastic is deftly boned, full fashioned and designed to give you the pencil-slim silhouette fashion demands for spring. 16 inch length, $8.95. 18 inch length, $9.95. We believe that the opportunity to buy girdles like these at these prices cannot be presented again. Bandeau sketched, $2.25.

Corsets, Third Floor.

Friday and Saturday—Last 2 Days of the Great Sale of Toiletries
Toiletries, First Floor.

CARSON PIRIE SCOTT & CO

Friday and Saturday —Last 2 days of the Great Sale of Notions.
Notions, First Floor.

Chicago Daily Tribune
THE WORLD'S GREATEST NEWSPAPER
FRIDAY, MARCH 1, 1935.

Antoinette Donnelly Tells How Noted Beauties Keep Charm

Virjean Richey Is Bride

MR. AND MRS. BURTON F. MUDGE JR.
[TRIBUNE Photo.]

Service Read by Candle Light at Drake Hotel

Mr. and Mrs. Burton F. Mudge Jr. [Virjean Richey] received the good wishes of their families and intimate friends—about 125 in all—yesterday afternoon after their marriage and then they departed for a brief wedding trip, after which they will be at home in the Marshall Field Garden apartments.

The service was read at 5:30 o'clock by the Rev. Duncan H. Browne in the Tower room of the Drake hotel, lighted only by candles for the ceremony, and decorated simply with greens and Easter lilies.

The bride, a stunning brunette, wore a simple gown of white satin made with a high neckline, long sleeves and train, and a tulle veil that fell from a halo of Brussels lace. She carried Easter lilies. Her attendants, Mrs. Samuel Carson Pirie Jr. and Mrs. Joseph Gilbert of Kansas City, were gowned alike in chartreuse lace with matching mitts and off-the-face hats of lace and tulle. Fan plaited chiffon capes of chartreuse covered their shoulders, and they carried purple tulips. Unfortunately Mrs. Pirie was taken ill just before the ceremony and could not proceed to the altar. She appeared later, however, for the reception.

Dozier Gardner of St. Louis served Mr. Mudge as best man and ushering were William F. Juergens, Walter Ross Jr., Charles F. Bowey, James Cook, John Bick, and James Royer. The bride was given in marriage by her father, Eugene W. Richey.

Mrs. Richey was smart in a blue crêpe gown with a chartreuse top and matching short jacket. Her hat and accessories were blue and her flowers were green orchids. The bridegroom's mother was gowned in black lace with narrow pink ruffled collars and cuffs. Her hat was a large, black one, and she wore pink flowers.

Problems of Local Government Topic for Conference Today

A conference on local governmental problems in the Chicago metropolitan area will be held today and tomorrow at the Chicago Woman's club, 72 East 11th street. The conference is under the sponsorship of the City club of Chicago and the Cook County Federation of Women's clubs.

Judge John P. McGoorty of the Superior court will preside at the morning session today which will have for its theme "Criminal Law and Its Administration." The speakers will include Prof. E. W. Puttkammer of the University of Chicago; Dr. Harry Hoffman, chief of the behavior clinic of the Criminal court of Cook county; Judge Frank Bicek of the Juvenile court, and Judge Harry M. Fisher of the Circuit court.

At luncheon at 12:30 Walter F. Dodd will present Floyd E. Thompson, former justice of the Illinois Supreme court who will discuss "The Illinois Constitution and the Need for Its Revision."

At the afternoon session the "City Manager Plan" will be discussed by Clarence E. Ridley, executive secretary of the International City Managers' association, and Jerome G. Kerwin, associate professor of political science at the University of Chicago. Cochairmen of the conference are Joseph Pois of the City club and Mrs. Burnett S. Warner, president of the Cook County Federation of Women's clubs.

Electrolysis
as done by Ella Louise Keller
The Only Method Doctors Recommend to Forever Remove
HAIR on the FACE arms or body
200-600 Roots destroyed per hour. Regrowth impossible. No scars. No blemishes. Guaranteed permanent. Personal attention Miss Keller.
Established 23 years.
ELLA LOUISE KELLER
New York — Chicago — Minneapolis
Suite 2405, 55 E. Washington—Central 6468

THROUGH THE LOOKING GLASS

Next time you're standing at a cosmetic counter take a good long look at the "shade selector" one of the more enterprising of the nail enamel houses has designed to make your nail polish life less complicated. It'll be an eye opener, especially if you're one of those simple belles who, like us, think they're being pretty reckless any time they go beyond the pale pink tint. It's like seeing how the other half lives.

This is a fan shaped affair, with all of twenty-three sticks, each rounded at the end like a human finger, each tip given the benefit of a different tint of nail polish. And when we say "different" we mean "different"! Some of them are very much so.

First shade on the fan is an innocuous "extra pale" with rosiness so faint your most disapproving maiden aunt couldn't say boo about it; that's for the woman with plenty of natural nail color, who asks nothing more of outside aid than the luster polish gives. Next comes pale pink, next a medium rose. Then things begin to get hot. Coral, cyclamen, and a blush rose bring you smack up against a "fire engine" red. And that's just what it is. Things get vivider and vivider (if there is such a word) and nail polish history is written in such reds as tomato, Chinese, and oxblood. Pay your money and take your choice!

Beyond these as you pivot the fan are two restful sticks, the simulated nail tip enameled in platinum and white pearl, with no blush of pink. Then there are four really interesting shades, iridescent and undoubtedly exciting on the right hand against the right costume color—rose pearl, topaz, gold, and bronze.

If none of these will do, there are six straight colors left that you can buy—amethyst, violet, sapphire blue, jade green, emerald green, and, finally, an honest to goodness onyx!

So you see that, as far as colors go, the nail polish people will give you just about anything your little heart desires; they don't want you to yern, if that's what's been ailing you.

All kidding aside, these polishes are of the highest quality. You may not go for all of the colors, but with a range like this you can write your own ticket. ELEANOR NANGLE.

(For information about the nail polishes described above call Eleanor Nangle, Superior 0100.)

Reception for Army and Navy Concludes White House Season

Washington, D. C., Feb. 28.—[Special.]—President and Mrs. Roosevelt gave the closing state function of the season tonight at the White House. They entertained in honor of the officers of the army, navy and marine corps, stationed in and near Washington, and their wives. The party was one of the largest given at the mansion this season and, like the diplomatic reception, also one of the most colorful. The uniforms of the officers of the three services enhanced the beauty of the striking gowns worn by the ladies.

As the long line passed into the blue room to be received by the hosts the Marine band orchestra played lively airs and after the last guest was received there was dancing in the east room. Light refreshments were served from a long buffet table in the state dining room.

Flowers carrying out the colors of the Stars and Stripes were used throughout the state suite.

Your New York Reservations may now be made for . .
The PLAZA
Facing Central Park
FIFTH AVENUE AT 59th ST.
Famous for its gracious hospitality, rich tradition and friendly service. Right at the subway. Single rooms from $5. Double rooms from $7. Suites from $10.
J. N. MILLS . . Chicago Representative
232 South Michigan Ave. WAbash 8381

Chicagoans in Magazine of Junior League

N. Y. Home of Otto Teegens Also Described.

BY JUDITH CASS.

CHICAGO and Evanston are well represented in the March Junior League magazine, for Rosamond Stanton [Mrs. Edgar Jr.] is the author of an interesting story, "The Caretaker's Wife"; Courtney M. Rogers [Mrs. Horatio R.] wrote a delightful little poem, "Winter Promise"; and two pages are devoted to pictures of the new home of a former Chicago league president, Dorothy Schmidt, and her husband, Otto Teegen. It is a walkup apartment on the top floor of an old brownstone house on Beekman place, and it is an interesting example of how an old fashioned apartment may be transformed into a modern home.

The short article, "Reclaiming the Brownstone Front," which accompanies the pictures, tells about some of the theories of Mr. Teegen, who is an architect well known for his color work and for his designs. One is "that life is more pleasant when lived against a changing background, that one should not feel tied down to living with the same furniture and other household accouterments for a lifetime. As one's life develops, so should his environment."

He also believes "that a true modernist appreciates and should adapt to his use the truly beautiful things of any period, that in providing a modern setting one does not have to discard everything built on the other side of 1935, but can use the good things belonging to any age as long as they conform to the general character of the new spirit."

The pictures of the living room, bedroom and dining room of the Teegens' apartment prove that they have followed his theories successfully.

Mrs. Stanton, a member of the Chicago league, has spent many summers on ranches in Wyoming and New Mexico, where the material for her little story was secured. Mrs. Rogers, an Evanston leaguer, lives in that north shore town and spends the summer with her husband and their three children in an old house outside of Newport, R. I.

English Lecturer to Speak Friday.

Invitations will be received today to what is certain to be one of the interesting affairs of the late winter, a reception for Mrs. Beatrice Forbes-Robertson Hale that the English Speaking union will give next Friday afternoon at 4 o'clock at the Tavern.

Mrs. Arthur Meeker will preside at the reception and will introduce Mrs. Hale, who will speak at 4:30 o'clock on "The Art of Conversation." This charming Englishwoman, member of a family that for three generations has held a distinguished place in English dramatic and literary life, should be well qualified to talk on this subject, one about which many feel that we Americans know very little. Mrs. Hale, who arrives in Chicago Wednesday, will visit Mrs. Murry Nelson on Elm street during the three days she is here.

Mrs. Hale is the daughter of Ian Forbes-Robertson and the niece of Sir Johnston Forbes-Robertson, whose leading lady she was for several seasons.

Lake Forest Academy Winter Festivities.

For both students and parents alike this is one of the most important week-ends of the year at the Lake Forest academy. The young men who attend the school, and they represent a number of Chicago's prominent families, are holding their annual midwinter festivities and they've invited their mothers and fathers as well as the young ladies whom they consider "the top."

The festivities begin this afternoon with a tea in the late afternoon at the home of Headmaster and Mrs. John Wayne Richards. Mrs. George W. Blossom Jr. and Mrs. Benjamin B. Bryan Jr. will pour.

This evening there will be a musical clubs' concert and "follies" show in the Reid hall chapter on the campus. An informal dance in the school gymnasium will follow the follies.

Climaxing the week-end's events tomorrow night, the midwinter dance in

[Continued on page 25, column 1.]

$5.00 for short hair not grey or white
BURNHAM PERMANENT WAVE
Six Leading Methods to Choose from . . .
And our operators expertly follow the method best suited to you, using only the trade-marked materials endorsed by the originator of the method. The result is always a natural-looking, long-lasting wave. Day or evening appointments. Price includes shampoo and fingerwave.
Special Combination
HAIRCUT • SHAMPOO • FINGERWAVE
Burnham coiffure artists study your individuality and arrange your hairdress to emphasize it. $2.00 for combination
E. BURNHAM
World's Oldest, Largest Beauty Establishment
138 N. STATE ST. • RANdolph 3351

Front Views and Profiles
By June Provines

A CHILD of about 10 listened attentively to each number played at the last Young People's Symphony concert. After each piece was over she wrote a word or two in the margin of her program, commenting on the piece played.

Critic—
Inebriates—
Cynic—
Economists—
Sign.

A neighbor, her name was Naoma S. Troxell, caught a glimpse of what she was writing. After one piece the child wrote, "Pretty good"; after another, "Bum." After the last piece, however, she relaxed and wrote, "Swell."

* *

PERHAPS you've heard about the two drunks who were standing at the bar when one of them touched the other's elbow and murmured confidentially:

"Don't look now, but that man just going out the door has your overcoat on."

* *

IN the morning mail. "Your recent comment about the street sweeper tearing the paper off a candy bar and leaving his own litter behind him prompts me to remark that he was no doubt a cynic since life for him is just a lot of rubbish.

"ERIC GUILBERT."

* *

ECONOMICS, as worked out by two little boys Laura Riley overheard in the park:

"We have 15 cents left. You take 7 cents and I'll take 7 cents and we'll throw the other penny away."

* *

ADVICE as given in Indiana Oil company's poster advertising: "Pull to the curb for sirens."

Wanted! Fresh Adjectives for This Art Show

Chicago Galleries Present Brilliant Exhibit.

BY ELEANOR JEWETT.

A brilliant exhibition in four parts has opened in the Chicago galleries, 220 North Michigan avenue. Frank G. Peyraud, Elizabeth K. Peyraud, Arnold E. Turtle, and John T. Nolf are the artists represented and their exhibit is as diversified as are their techniques.

Arnold E. Turtle shows a group of water colors of Chicago and A Century of Progress. One wishes that the words "charming, sensitive, delicate, poetic, French, exquisite, and picturesque" had never been used before, so that one could find them in some dew-drenched nook of the dictionary and bring them out in all their freshness to pour them in a flooding tide over these sketches.

Mr. Turtle has a technique that is swift and unerring. His taste is flawless. He grasps the essential points, the atmosphere, the mood of whatever place is in question as a subject and cunningly transfers his impressions to paper.

The spectator grasps them at once and then waits breathlessly, realizing with each deeper search of the painting the magic that envelops it.

Frank G. Peyraud does not use the powder on the butterfly's wings to burnish his paintings. They are on a more practical color scale than Mr. Turtle's. They are vivid and vigorous and full of the out-of-doors. Fields, trees, hills, and sky call to you from every canvas.

The gorgeous flames of autumn, the sober white chill of winter, the hot languid green of summer, these are richly recreated. Mr. Peyraud has long stood at the head of any list of Illinois landscape painters. This exhibit reaffirms his place.

Mrs. Peyraud gives us several interesting figure studies. The portrait of a little girl in a chair is most attractive and her portrait of her husband is as effective as when we first saw it, a year ago. Her still life with fruit and flowers is stunning.

John T. Nolf paints the homely persons of the soil. His is black dirt painting with a dash of humor. Men, women, and boys perform their daily farm rounds under the spell of his brush. You will enjoy "Great Expectations," two boys fishing, and "Natives" and "And Others." His "Portrait of Jessie Hobbie" is extremely well done.

* *

Home Economics Teachers Entertain for President

Home economics teachers of Chicago schools gave a dinner last night at the Cordon club, 410 South Michigan avenue, to welcome to Chicago Miss Effie Raitt, president of the American Home Economics association. Miss Raitt stopped here yesterday on her way to Washington State university, Seattle, where she teaches home economics. She had been attending an education convention at Atlantic City.

STEVENS

NEW Brims Sweep FORWARD
$10
And how these spirited brims flatter you. This one of fine alpaca straw cloth is a dream to wear with your suits. Black, brown, navy.
Millinery—Fifth Floor.
Chas. A. Stevens & Co.

Simplicity of Two Patches Creates Distinctive Quilt

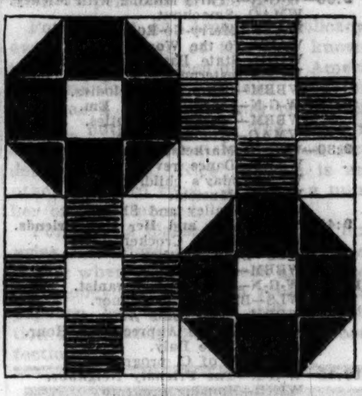

Tile Puzzle.
Patterns of this quilt design are 5 cents, stamps or coin. Address Nancy Cabot, Chicago Tribune, or call at one of the Tribune Public Service offices, One South Dearborn street and Tribune Tower.

By Nancy Cabot.

Tile Puzzle is another example of what may be done with two simple patches—a square and a triangle. The result is effective; it is easily pieced and works up quickly. The original quilt from which this pattern was taken was made as an all-over pieced quilt, and it was indeed a puzzle to determine the individual blocks in the ensemble. A modern coverlet may be made of alternate pieced and plain blocks and be equally beautiful and, perhaps, not quite so puzzling.

* *

Mrs. Drexel Biddle in City to Visit H. L. Kaufmans

Mrs. Drexel Biddle of New York and Philadelphia, wife of the Philadelphia capitalist, arrived from New York yesterday to spend a few days as the guest of her uncle, H. L. Kaufman, president of the Congress hotel, and Mrs. Kaufman.

Patent Lether Bags Come in Bright Colors

Easy to Take Prices Prove Pleasant Surprise.

BY RHEA SEEGER.

Once in a while snooping shoppers get shocks that leave them stunned for hours. This spring the shock arrived with the literally thousands of stunning looking bags at prices that make you look twice or hastily grab for the eyeglasses.

The best of these bags are the new patent lethers. Never have they been so plentiful, so sharp and snappy. The bagmakers have gone into this high color idea with an abandon that keeps the bag displays brilliant splashes of color in every store.

Look for the new arrivals that are made with an inside flap covered container for cigarets that is completely removed from the various slits and pockets for money, pencils, and the oddments we carry around with us. Besides this ingenious cigaret case you'll fall for the lining, a felt or flannel looking fabric, and it comes in contrasting as well as matching colors. For instance, there is a black patent with a flame red lining, a deep brown patent with pale beige, a navy with beige, white with scarlet. And they are knockouts!

Some of the best looking flat envelope patent lether bags come in a grand shade of deep gingerbread brown, and the navy blues are something else to get excited about. White patent goes perfectly with the fashionable white raincoats and white umbrellas, and, of course, scarlet always did keep in cheerful circulation.

So much for patent lether. One shop is showing some purple pin seal bags to go with all the new violet wool suits. And there are bags made of Limerick green dull lether, large and square of shape with a buttonhole in the deep square cut flap through which is hung a shiny disc of chromium. The same effective trick is done with scarlet dull lether and the chromium, too.

And if you still have the weakness for branding size initials to plaster on your handbags there are all kinds of new ideas about those, too.

Fashion photograph. . . . The spring swagger suit of light gray wool, unusual because of the wide, loose flare of the long coat, the numerous buttons of black down the front, and the convertible tailored collars accented with a white dotted silk tie. The tailored skirt also has the same black buttons down the center front. Available in a Chicago shop.

For information on articles described in this column call Rhea Seeger, Superior 0100.

* *

Congregational Missions Sponsor Big Rally Tonight

The Congregational union of Chicago announces that more than 1,000 lay members of that church will meet tonight in the ball room of the Palmer house in the interests of foreign mission projects. The principal speaker will be the Rev. Dr. Brewer Eddy, head of the Congregational board of foreign missions, who has just returned from world-wide missionary travels. His subject will be "America's Responsibility in the Orient."

Stunning Suit for Spring

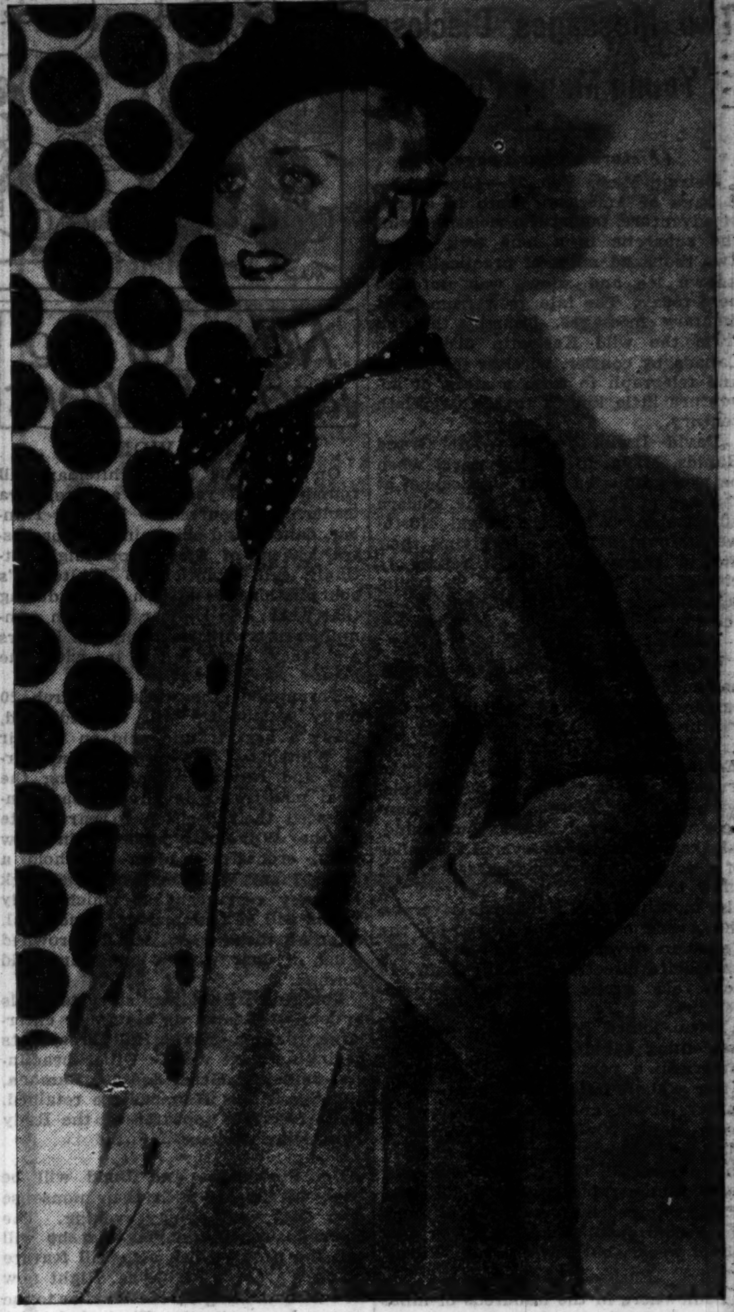

[TRIBUNE Studio Photo. Martha Mitchell posing.]

From a Chicago collection of new spring suits. A stunning two-piece model of light gray wool consisting of a simple tailored skirt and a long, wide, loose swagger coat, both buttoned with big, black, flat buttons down the front of coat and skirt. Black and white dotted silk fashions the necktie and handkerchief in the side pocket.

Rosalind Kress of Chain Store Family Is Bride

(Picture on back page.)

New York, Feb. 28.—(AP)—Miss Rosalind Kress, 24, daughter of the Kress chain stores owner, and Charles Wesley Frame, 28, of Utica, N. Y., were married today at the Park Lane hotel. Miss Kress is the younger daughter of Mr. and Mrs. Claude W. Kress. Frame is the son of Mr. and Mrs. Charles Hickman Frame, Washington, D. C.

STEVENS

15.00
The cape costume suit
Print crepe frock with new sleeves under a cape coat of crepe. Wear the costume or the dress alone under your coat now. Navy or black. Sizes 14-20. Others 12.95 to 22.75.
Fourth Floor—Wabash
Chas. A. Stevens & Co.

STEVENS

29.75
Your navy blue suit with print blouse . . .
The tuxedo box jacket is lined with print silk to match the blouse. Wear the jacket over your frocks later as a casual coat. Navy or black wool. Sizes 12-20.
Suits—Third Floor
Chas. A. Stevens & Co.

Stevens—a smart store, but it is not expensive to shop in.
5.95 each
Sale . . . travel robes and lounging Pyjamas in silk haberdasher prints!
Darling two-piece pyjamas with interesting collar and tie treatment and adjustable waist trousers. The full length matching robe has convertible collar. Radiant, swanky, haberdasher prints in navy, brown, blue or red. 14-20. Also in polka dot pattern.
Negligees—Second Floor
CHAS. A. STEVENS & CO.

DETROITER SEEKS TO CONTACT SON IN CANADA WILDS

Two Messages Disclose Young Man's Plight.

(Picture on back page.)

Detroit, Mich., Feb. 28.—[Special.]—A saga of American youth in search of adventure, facing the vicissitudes of the subarctic in a lone trek across two thousand miles of practically unknown ice and snow, was unfolded here today. The tale grew from fragmentary messages, brought through from the wild Keewatin district in Canada by courier, wireless telephony, and telegraph to form a story of adventure little known to the twentieth century.

David Irwin, 24, who left Grand Rapids, Mich., to see the world when he was graduated from high school at the age of 17 years, was the modern adventurer. While the Royal Northwest Mounted police are giving their aid to the youth in his return to civilization, his father, W. T. Irwin, salesman, is in Detroit ready to go to the lonely trading post if needed.

Left Three Years Ago.

Three years ago Irwin, who already had made one world trip, with only a camera, a violin, and his love for adventure to keep him alive, joined the greatest reindeer drive ever attempted. Eskimos in the northwestern tip of the Yukon, just under the arctic circle, were starving. A huge herd of reindeer was gathered at Kotzebue sound, Alaska, to be driven over 1,200 miles of desolated tundra, marshes, ice, and snow to Aklavik, Yukon territory, at the mouth of the Mackenzie river on the Arctic ocean. The drive, for the Canadian government, was under the immediate direction of Andy Bahr, 70 year old arctic explorer and adventurer.

Irwin joined Bahr who, apparently welcoming a kindred spirit, made the American a part of his organization. After a short letter to his mother and father, Irwin and the herd dropped from sight. Only an occasional Indian or Eskimo brought out word of the progress. The herd, which suffered innumerable casualties but was also reinforced by breeding, will reach the Yukon destination in another couple of weeks, but Irwin is not with it.

Pushes On Alone.

Somewhere in the hundreds of miles of lonely trails he pushed on ahead, having taken all the motion pictures that situation provided, and in search of further adventure. Yesterday's message to his father was the first intimation given his family in the United States that he was not with the reindeer organization. Word came from Baker Lake in the Northwest territory, where Irwin is believed to be at the present time.

The message was brought to Baker Lake in advance of Irwin by an Eskimo runner, and from there through the radio facilities of the Hudson's Bay company and Revillon Freres was telephoned to the first telegraphic connection. Further details were gleaned from these companies, and an added bit was gathered through the Royal Northwest Mounted police, who patrol the far reaches of the Canadian wilderness.

Sees No Humans.

After leaving the reindeer herd somewhere east of the Yukon border Irwin started a lonely trek east. For hundreds of miles, still carrying his motion picture camera, he pushed on, occasionally stopping in a lone Eskimo's camp, but in the main alone. According to his laconic message he had no fire, and subsisted primarily on frozen fish. His destination immediately was an ammunition cache, its exact location not verified by officials. For six months of the trip, he said, he had not seen a human being.

In King Williams land he fell through rotten ice, the messages said, but no information was given as to the seriousness of the accident. At the cache, "three hundred miles from the nearest white man," he met up with an Eskimo trader, and the two pushed on northward until they were in the vicinity of the magnetic pole."

"Heading South!"

In a more detailed message to an uncle, Gilbert H. Wild of Sarcoxie, Mo., Irwin gave an inkling of the troubles and dangers encountered. In none of the messages was there any request for help, and no other than a terse "heading south" to indicate that he was planning an immediate return.

"Three days' travel by dog sled from trading schooner," one message said. "No instruments to find. Excellent motion pictures of primitive Eskimos. Life tough. Now appreciate tea. Frozen fish and no fire. Send nothing. Money is unknown."

His mother's only comment was: "David always was adventurous."

J. Victor Bergquist, Music Educator, Composer, Dies

Minneapolis, Minn., Feb. 28.—(AP)—J. Victor Bergquist, 58, assistant supervisor of music in Minneapolis public schools since 1918, died today at his home here. From 1912 to 1918 he was director of the Augustana conservatory at Rock Island, Ill. Bergquist was the composer of many compositions.

FRANK LANSING, 74 years old, 4435 North Harding avenue, retired stationary engineer who survived the Chicago fire of 1871, died yesterday in his home of a heart attack attributed to injuries incurred in a fall on the ice Monday. Surviving are his widow, Anna, and a daughter, Charlotte. Funeral services will be held tomorrow afternoon in the chapel at 4332 Elston avenue. Burial will be in Oakridge cemetery.

Judge W. B. Mackay, Passaic County, N. J., Jurist, Dies

Hackensack, N. J., Feb. 28.—[Special.]—Judge William B. Mackay, 58, of the Passaic county Circuit court, who as a state senator ten years ago sponsored all the New Jersey legislation for the construction of the George Washington bridge, died at his home last night of heart disease.

Dr. Conrad Scheer, Veteran Tinley Park Dentist, Dies

Dr. Conrad Scheer, 62 years old, 17358 South 68th court, Tinley Park, dentist, who had lived in that section for nearly half a century, died of a heart attack yesterday. He collapsed while working in the kitchen of his home.

HAROLD TEEN—THE CONVENIENCE OF A TINY STOOGE

News of the Radio Stations

BY LARRY WOLTERS.

On March 20 Paul Whiteman will round out 20 years as an orchestra leader. It occurred to Richard Himber, dance band chieftain, that orchestra leaders of the nation might fittingly call attention to Whiteman's contributions to modern music during that week. So Himber has been communicating with radio rhythm leaders and they have fallen in with the plan.

Throughout the week of March 20 many a number will be dedicated, many a neat tribute paid on the air to Whiteman. Wayne King, Jan Garber, and Kay Kyser are among the local maestros who already have announced their decision to participate in the Whiteman jubilee. In New York, orchestra leaders will hold a dinner for Whiteman at the Jack Dempsey restaurant at which Rudy Vallee will be toastmaster. And Paul, after all these years, will be crowned King of Jazz with a miniature gold coronet.

Lou Holtz, Broadway story teller, is to join Whiteman as a regular entertainer on his Music Hall broadcasts beginning next week. Other headliners, including Helen Jepson, Ramona, and the King's Men, will be retained. Holtz formerly appeared on the Rudy Vallee Variety hour.

Col. Stoopnagle and Budd will be back on the air with their nonsense over CBS next Friday evening. The colonel isn't certain yet what he will call the show, which also will feature Mark Warnow's orchestra. Right now he's busy making up his mind as to the names he won't use. First choice for a title that will not be used is "Dead Air, Inc."

Amos called up yesterday and announced regretfully that the missing violin has not been found yet, so they won't be able to clear up the mystery tonight as they had anticipated. Perhaps early next week . . . . Jack Benny, Mary Livingstone, and Frank Parker open at the Chicago theater today and will broadcast their commercial show Sunday evening from the Merchandise Mart. . . . Mme. Schumann-Heink and Maestro Josef Koestner have taken up pinochle to kill time between dress rehersal and broadcast time. The diva usually wins.

A gala half hour broadcast will usher in Art Jarrett's engagement at the College Inn tomorrow evening. Twice during the NBC program starting at 7:30 a switch will be made to New York so that Hal Kemp and Jack Denny may pay their compliments to Jarrett and Eleanor Holm, his wife, who will sing with him. . . . Bill Hogan's orchestra will follow Herbie Kay on CBS from the Edgewater Beach on April 20. Hogan comes from Hollywood. . . . George Devron's orchestra will open an engagement at the Urban room of the Congress hotel tonight with an NBC wire.

Virginia Clark, "Helen Trent" of W-G-N and CBS, and Evelyn Morin of NBC's Morin Sisters have entered the Queen of Randolph Street contest. The queen is to be chosen at the Showmen's league benefit ball at the College Inn Monday evening.

$150,000 ESTATE LEFT CHILDREN BY F. C. FARWELL

An estate valued at "more than $150,000" was left by Francis Cooley Farwell, 123 South Stone Gate road, Lake Forest, retired Chicago merchant, who died in Phoenix, Ariz., on Feb. 14. The will was admitted to probate in Waukegan by Probate Judge Martin C. Decker of Lake county.

Most of the estate, the exact value of which was not stated, was left to two children, Albert Day Farwell and Mrs. Elizabeth C. Moyer, both of Lake Forest. Small bequests were left to five friends and employés. The will estimates the personal property at "more than $100,000," and the real estate at "more than $50,000."

The will of Horatio L. Hall, 616 Center street, Lake Bluff, former head of the Mitchell Automobile company, who died Jan. 20, disposing of a personal estate of $100,000, was also admitted to probate by Judge Decker. It sets up a trust fund, proceeds of which are to go to the widow, Mrs. Gertrude Penfield Hall; a daughter, Mrs. Pauline H. Magee; a granddaughter, Miss Gertrude Magee, and two friends, Emma and Bessie Bonnell, all of Lake Bluff.

Judge Decker granted Albert Blake Dick Jr. of Lake Forest leave to sell at a private sale $140,000 in bonds from the $1,220,000 estate of his father, inventor of the mimeograph, who died last Aug. 15. The judge also authorized disposition of the elder Mr. Dick's memberships in the Coleman Lake club, the Saddle and Cycle club, and the Shore Acres club.

Washington State Man Taken by Death at 102

Walla Walla, Wash., Feb. 28.—(AP)—Thomas L. Kinman, 102 years old last Aug. 13, died today at the home of a son. He was born in 1832 in Pennsylvania. Kinman and his wife were married more than 73 years. She died at the age of 93.

Santine Danford, Prominent in G. O. P. Politics, Is Dead

Pana, Ill., Feb. 28.—[Special.]—Santine Danford, 75, druggist at Owaneco, former county supervisor and prominent in Republican politics for a half century, died at Huber hospital here today.

RENEW INQUIRY INTO DEATH OF STATLER HEIRESS

Bruises Found; Blame Motor's Gas.

Pinehurst, N. C., Feb. 28.—(AP)—Discovery of a dozen small, mysterious bruises on the body of pretty Mrs. H. Bradley Davidson, 22 year old heiress to the Statler hotel fortune, was reported tonight by autopsy physicians.

The physicians also told a coroner's jury that carbon monoxide poisoning was the "only condition found capable of producing death," but said they had not determined the reason for the bruises. Their examination will continue at Wake Forest college medical school.

The coroner's jury, summoned after the young bride was found dying under the steering wheel of a motor car in her garage Wednesday, received the report and adjourned until tomorrow afternoon.

The bruises were on the right hip and thigh. Dr. C. C. Carpenter, Wake Forest college, described them as "superficial." None was more than 48 hours old, he and Dr. M. W. Marr of Pinehurst, said.

At its first session yesterday the jury heard how the young woman attended a charity ball Tuesday night with her husband and Mr. and Mrs. Custis Champaigne of New York. It was told how the Davidsons arrived home in the small hours of the morning and Mrs. Davidson and her husband retired to separate bedrooms.

A few hours later servants found her unconscious, clad in sports clothes, beneath the steering wheel of her automobile in a closed garage. Evidence was to the effect that the motor switch was cut off, but that the motor had been choked.

Davidson is 19 years older than was his bride. He said she had a golf engagement for yesterday morning and was in the habit of taking early morning drives if she found herself unable to sleep.

MARIE DRESSLER EXECUTORS BAR WOMEN'S CLAIMS

Los Angeles, Cal., Feb. 28.—[Special.]—Claims of three women, totaling $35,800, against the $280,847 estate of the late Marie Dressler, screen actress, have been rejected, it was disclosed here today when the estate's executors filed petition for partial distribution in Superior court.

The executors asked permission to use $122,695 cash on hand to pay all specific bequests made by Miss Dressler in her will.

These bequests included $51,160 in stock and a mink coat to Katherine Frisbee Walker, a friend; $35,000 and $15,000, respectively, to Mamie and Jerry Cox, servants; and $10,000 to the American Woman's association.

Claims filed against the estate were by Claire Du Brey for $25,000 for asserted secretarial, nursing and personal services; by Alice Nielsen for $4,500, assertedly paid the actress under fraudulent representations; and by Lucy Drage for $6,300 declared invested with the actress for promotion of a motion picture concern.

REV. DR. THOMAS' FUNERAL WILL BE HELD TOMORROW

Funeral services for the Rev. Dr. George H. Thomas, for 20 years rector of St. Paul's Episcopal church, who died in Tucson, Ariz., on Feb. 5, will be held in the church at 2 p. m. tomorrow. Six former associates will be the pallbearers.

Church leaders from various cities will take part in the service. These include Bishop George Craig Stewart of Chicago, Bishop Herman Page of Detroit, Dr. Frederick C. Grant, president of Seabury-Western seminary in Evanston, and the Rev. Donald W. Crawford, assistant at St. Paul's. Bishop Page will conduct a requiem communion service in the church chapel tomorrow morning.

Music for the afternoon service will be furnished by the three choirs of the parish, numbering more than 100 voices. Places have been reserved for all of the clergy of the Episcopal diocese of Chicago. Burial will be private.

Jeanette Goldberg, 60, Chautauqua Leader, Dies

Philadelphia, Pa., Feb. 28.—(AP)—Miss Jeanette M. Goldberg, 60, for 30 years executive secretary of the Jewish Chautauqua society and prominent in Jewish affairs in Philadelphia, died of heart disease today. Miss Goldberg will be buried Sunday at Jefferson, Tex., where she was born.

John B. Adams, Indiana Native, Dies in Winsted

Winsted, Conn., Feb. 28.—(AP)—John Bateman Adams, 67, retired manufacturer and native of Richmond, Ind., is dead here, where he had lived for 37 years and was president of the Franklin Moore company, bolt manufacturers, until the company liquidated.

Death Takes Jap Scholar; Translated Shakespeare

TOKIO, Feb. 28.—(AP)—Shoyo Tsubouchi, noted scholar, who translated Shakespeare's entire works into Japanese, died today of pneumonia.

TODAY'S BROADCASTS FROM CHICAGO STATIONS

W-G-N—720	WLS—870	WIND—560
WBBM—770	WAAF—920	WJJD—1130
WMAQ—670	WCFL—970	WGES—1360
WENR—870	WMBI—1080	WHFC—1420

A. M.

7:00—W-G-N—Good Morning; musical program; time signals; weather reports.
WMBI—Sunrise Service.
WBBM—Phil Cook's Note Book.
WMAQ—Phil Cook's Notebook.
WLS—Julian Bentley.
WJJD—Time Clock.
WIND—Morning devotions.
7:15—WMAQ—The Star Parade.
7:30—WLS—Jolly Joe.
WAAF—Breakfast Express.
WCFL—Cheerio.
WIND—Happiness revue.
8:00—WLS—Morning devotions.
8:30—WIND—Old Family Almanac.
WJJD—Joe Allabough.
8:45—W-G-N—The "Keep Fit" club, with Capt. Paul Fogarty.
9:00—W-G-N—"Party Making with Mickey."
WMAQ—Smackout.
WAAF—Merry-Go-Round.
WJJD—To the Women.
WIND—State Basketball tourney.
WLS—Westerners.
WBBM—Camp Fire melodies.
9:15—W-G-N—Clara, Lu, 'n' Em.
WBBM—Morning Varieties.
WMAQ—Woman's page.
9:30—W-G-N—Markets; Serenade.
WAAF—Dance revue.
WLS—Today's children.
WMAQ—Musical.
WBBM—Bailey and Sherr.
9:45—W-G-N—Pat and Her Boy Friends.
WMAQ—Betty Crocker.
WLS—Dean Brothers.
WBBM—Mrs. Wiggs.
10:00—W-G-N—Len Salvo, organist.
WLS—Bill O'Conner, tenor.
WBBM—Mary Ellis Ames.
WMAQ—Music Appreciation Hour.
WAAF—Lane Daly.
WJJD—U. of C. program.
10:15—W-G-N—The Friendly Neighbor.
WIND—Housing program.
WAAF—Estelle Barnes, pianist.
WLS—Jim Poole.
WBBM—Tom Baker, tenor.
10:30—W-G-N—"Back Stage Wife."
WLS—Today's Kitchen.
WBBM—Trafic Court Broadcast.
WGES—Italian hour.
WJJD—Ensemble.
WAAF—Jill Edwards.
WCFL—George O'Connell, songs.
10:45—W-G-N—Painted Dreams.
WBBM—Ida Bailey Allen.
WJJD—Fred Beck, organist.
WCFL—Musical Highspots.
11:00—W-G-N—Tom, Dick and Harry.
WBBM—Voice of Experience.
WMAQ—Story of Mary Marlin.
WJJD—Lila Lewis.
WLS—Aunt Abbie Jones.
WAAF—Mildred Batz.
11:15—W-G-N—Quin Ryan and the Cadets.
WBBM—The Gumps.
WLS—Josephine Gibson.
WMAQ—Mrs. A. J. Peterson.
WJJD—Jerry Sullivan.
11:30—W-G-N—Markets; Good Health and Training, Dr. A. J. LaGraw.
WCFL—Farm and Home hour.
WBBM—Five Star Jones.
WMAQ—Dr. Herman Bundesen.
WAAF—Health Spot.
WIND—Rhythmania.
11:45—W-G-N—Luncheon musical.
WIND—Ferry Boat Duo.
WMAQ—Beulah Croft, songs.
WJJD—Happy Harmonies.
WBBM—Wayne Van Dine.
Noon—W-G-N—The Mail Box.
WLS—Virginia Lee.
WAAF—Symphonic hour.
WBBM—Good Time Joe Summers.
WMAQ—Joe White, tenor.
WJJD—Charlie Kent.
WIND—Markets.

P. M.

12:15—W-G-N—"The Love Doctor."
WMAQ—Stenross' orchestra.
WLS—Dinner Bell program.
WBBM—Gossip club.
12:30—W-G-N—Midday service, Rev. C. K. Carpenter, First Methodist church, Morgan Park.
WBBM—Little Jack Little.
WMAQ—Words and Music.
WJJD—Loop Noonday services.
12:45—WBBM—Stephanie Ziegler.
1:00—W-G-N—Palmer House ensemble.
WAAF—Hoosier Philosopher.
WJJD—Mooseheart program.
WBBM—The Little Princess.
WLS—Rangers.
WMAQ—Magic of Speech.
1:15—W-G-N—"The Romance of Helen Trent."
WIND—Ray Dickson.
WAAF—Star Parade.
WBBM—Squires contest.
WLS—Emerson and Brown.
1:30—W-G-N—"Paradise Time."
WBBM—"School of the Air."
WMAQ—Kitchen Party.
WCFL—Health department.
WAAF—Sylvia Stone.
WLS—Herman Felber, violinist.
1:45—W-G-N—Blackstone ensemble.
WLS—Home Makers' hour.
WCFL—Preston Sellers, organist.
WJJD—Movie Reporter.
2:00—W-G-N—Palmer House ensemble.
WAAF—Mood in Blue.
WMAQ—Don Pedro's orchestra.
WJJD—Daily Derby.
WIND—Vera Sheldon, songs.
WCFL—Red Hot and Low Down.
WBBM—Clinic of the Air.

TODAY'S FEATURES

ON W-G-N.

Attilio Baggiore, W-G-N's operatic tenor, will sing the operatic aria "O Paradiso," from "L'Africaine," by Meyerbeer, as the feature song of his four offerings during his concert at 9:30 tonight with the W-G-N concert orchestra, under the direction of Henry Weber. The thirty minute concert, a weekly feature on W-G-N, will be announced by Russ Russell. The orchestra will present selections from Mozart, Gartner, Moussorgsky, and Ippolitov-Ivanow.

CARL HOEFLE.

The complete program:

Overture to "The Magic Flute" . . . . Mozart
Orchestra.
"O Paradiso," from "L'Africaine" . . . . Meyerbeer
Mr. Baggiore and Orchestra.
"Viennese Dance" . . . . Gartner
Orchestra.
"Birdsong at Eventide" . . . . Coates
Mr. Baggiore and Orchestra.
"Somewhere a Voice Is Calling" . . Marshall
Mr. Baggiore and Orchestra.
"Gopak" . . . . Moussorgsky
Orchestra.
"One Who Has Yearned Alone" . . . . Tschaikowsky
Mr. Baggiore.
"March of the Sardar," from "Caucasian Sketches" . . . . Ippolitov-Ivanow
Orchestra.

Other features:

9:45 a. m.—"Pat and Her Boy Friends."

11 a. m.—"Tom, Dick, and Harry," with Carl Hoefle, accompanist.

11:15 a. m.—Quin Ryan and the Cadets quartet.

5:30 to 6:15 p. m.—The juvenile programs of Ireene Wicker, the Singing Lady; "Little Orphan Annie," and "The Air Adventures of Jimmy Allen."

6:15 p. m.—"Lum and Abner."

6:45 p. m.—Quin Ryan's "66" amateur show.

7 p. m.—"The Lone Ranger."

ON OTHER STATIONS.

7 p. m.—WBBM—Mrs. Franklin D. Roosevelt interview; "Is Woman's Place in the Home?" with Genevieve Forbes Herrick and Martha Strayer.

7 p. m.—WMAQ—Lucille Manners, soprano, and Rosario Bourdon's orchestra.

7 p. m.—WLS—Irene Rich in "Trained Nurse."

7:30 p. m.—WLS—James Melton, Bob Hope, and Al Goodman's music.

7:30 p. m.—WBBM—Court of Human Relations.

8 p. m.—WLS—Beatrice Lillie and Lee Perrin's orchestra.

8 p. m.—WBBM—March of Time.

8:30 p. m.—WENR—Phil Baker.

8:30 p. m.—WBBM—Hollywood Hotel; Dick Powell, Frances Langford; Mary Ellis and Tullio Carminati, guests.

9 p. m.—WMAQ—First Nighter, 'A Bride Goes Begging.'

9:30 p. m.—WMAQ—Frank Black and 90 piece ensemble.

2:15—W-G-N—Blackstone ensemble.
WMAQ—Board of Trade.
WAAF—Jimmy Kozak, pianist.
WIND—State basketball tourney.
WBBM—George Devron's orchestra.
2:30—W-G-N—June Baker, home economics.
WIND—Melotones.
WMAQ—Kay Foster, songs.
WBBM—Sentimental Selma.
2:45—W-G-N—Souvenirs in Music.
WBBM—Washington program, by D. A. R.
WMAQ—Dr. J. J. Pastrow.
3:00—WMAQ—Home Forum.
WENR—Betty and Bob.
WBBM—George Devron's orchestra.
3:15—W-G-N—Mark Love, basso.
WAAF—Waltz time.
WIND—Today's Winners.
WCFL—Mrs. W. M. Gibbs.
WENR—Mme. De Sylvara.
WMAQ—Vic and Sade.
3:30—W-G-N—Popular Rhythm Ramblers.
WMAQ—Bennett Sisters.
WAAF—Music in the Air.
WCFL—Music guild.
WENR—Ma Perkins.
3:45—W-G-N—"Life of Mary Sothern."
WMAQ—Betty Marlowe and Arthur Beddoes.
4:00—W-G-N—Rob Forsans, tenor.
WMAQ—Maurie Sherman's orchestra.
WBBM—Loraine, Sherr, and Baker.
WENR—Al Pearce's gang.
WIND—State basketball tourney.
WAAF—Jimmy Kozak, pianist.
4:15—W-G-N—The Matinée Serenade.
WAAF—Novelettes.
WCFL—Happiness Ahead.
WENR—Jackie Heller, songs.
WBBM—Loraine and Sherr.
WMAQ—High and Low.
4:30—WJJD—Pickard Family.
WMAQ—Nellie Revell.
WBBM—Woodie and Willie.
WENR—Music and comments.
4:45—W-G-N—Harold Turner, pianist.
WENR—Billy Scott's orchestra.
WMAQ—Stamp club.
WBBM—Dr. L. W. Morrey.
5:00—W-G-N—Armchair Melodies.
WBBM—Adventures of Og.
WMAQ—Xavier Cugat's orchestra.
WENR—Berger's orchestra.
WCFL—Mary Agnes Donahue.
WAAF—Modern Composers.
WJJD—Polish program.
5:15—WMAQ—Tom Mix.
WBBM—Skippy.
WENR—Merry Macs.
WIND—Pirate club.
5:30—W-G-N—The Singing Lady.
WMAQ—Gale Page, songs.
WIND—Uncle Bob.
WBBM—Jack Armstrnog.
5:45—W-G-N—Little Orphan Annie.
WENR—Desert Kid.
WMAQ—Dolin's Grenadiers.
WCFL—Patterns in Harmony.
6:00—W-G-N—Jimmy Allen.
WJJD—George Hall's orchestra.
WIND—German music.
WENR—Amos 'n' Andy.
WBBM—Harmoneers.
WMAQ—Totten on sports.
6:15—W-G-N—Lum and Abner.
WJJD—Handicapper.
WBBM—Just Plain Bill.
WENR—Plantation Echoes.
WMAQ—The Black Chamber.
6:30—W-G-N—"Musical Frolic."
WJJD—Suppertime Frolic.
WENR—Red Davis.
WCFL—Hot Stove League.
WBBM—Singing Salesman.
WIND—Polish music.
6:45—W-G-N—Quin Ryan's "66" Amateur Night.
WCFL—Campus Trio.
WENR—Dangerous Paradise.
WBBM—Boake Carter.
WMAQ—Uncle Ezra.
7:00—W-G-N—Lone Ranger.
WBBM—Mrs. Franklin D. Roosevelt.
WCFL—McDonald's orchestra.
WIND—State basketball tourney.
WLS—Irene Rich.
WMAQ—Jessica Dragonette.
7:15—WBBM—Edwin C. Hill.
WLS—Musical Revue.
WJJD—Balladeers.
7:30—W-G-N—The Musical Memory Book.
WBBM—Court of Human Relations.
WLS—Intimate Revue.
8:00—W-G-N—Dance orchestra.
WLS—Beatrice Lillie.
WIND—C. W. A. symphony.
WBBM—March of Time.
WMAQ—Waltz Time.
WCFL—Herr Louie's Hungry Five.
8:15—W-G-N—Comedy Stars of Hollywood.
WCFL—Virginia Clark and Grace Wilson.
8:30—W-G-N—Wayne King's orchestra.
WENR—Phil Baker.
WCFL—Rowen's amateurs.
WBBM—Hollywood Hotel.
WIND—Gary Ministers.
WMAQ—One Night Stands.
8:45—W-G-N—"Singin' Sam."
9:00—W-G-N—Tomorrow's Tribune.
WIND—Wrestling.
WMAQ—The First Nighter.
WENR—El Chico, Spanish Revue.
9:10—W-G-N—Kay Kyser's orchestra.
9:30—W-G-N—Attilio Baggiore and the Concert orchestra.
WBBM—Doris Lorraine's orchestra.
WIND—Community program.
WMAQ—Pause that Refreshes.
9:45—WBBM—Herbie Kay's orchestra.
10:00—W-G-N—Dudley Crafts Watson.
WENR—Amos 'n' Andy.
WMAQ—Donald McGibeny.
WIND—Russ Hodges.
WBBM—Myrt and Marge.
10:15—W-G-N—Dream Ship.
WBBM—Gus Arnheim's orchestra.
WIND—Hall's orchestra.
WCFL—Hal Kemp's orchestra.
WMAQ—Jesse Crawford.
WIND—Worth's orchestra.
10:30—W-G-N—Wayne King's orchestra.
WENR—Hofinghams.
WCFL—McDonald's orchestra.
WMAQ—Commander J. E. Van Zandt.
WBBM—Herbie Kay's orchestra.
10:45—WENR—Leonard Keller's orchestra.
WCFL—Noble Sissle's orchestra.
WMAQ—Stan Myer's orchestra.
WIND—Cuban Boys.
WBBM—Beecher's orchestra.
10:50—W-G-N—Jan Garber's orchestra.
11:00—WBBM—Cab Calloway's orchestra.
WENR—Art Janett's orchestra.
WMAQ—Cherniavsky's orchestra.
WCFL—Freddie Benen's orchestra.
11:10—W-G-N—Ted Weems' orchestra.
11:15—WBBM—Jacques Renard's orchestra.
11:30—W-G-N—Gold Coasters' orchestra.
WIND—Pentecostal church.
WENR—Marti Michael's orchestra.
WMAQ—Don Pedro's orchestra.
11:45—WBBM—Joe Haynes' orchestra.
11:50—W-G-N—Kay Kyser's orchestra.
Midnight—WMAQ—Leonard Keller's orchestra.
WBBM—Carroll Dickerson's orchestra.
WENR—Stan Myer's orchestra.

A. M.

12:10—W-G-N—Jan Garber's orchestra.
12:30—W-G-N—Gold Coasters' orchestra.
WBBM—Louis Panico's orchestra.
WMAQ—Billy Scott's orchestra.
WENR—Don Pedro's orchestra.
12:50—W-G-N—Kay Kyser's orchestra.
1:00—WBBM—Voice of Love.
1:10—W-G-N—Ted Weems' orchestra.

HENRY S. WILCOX LEAVES $725,000 TO 8 RELATIVES

The will of Henry S. Wilcox, retired president of the Troy Laundry Machinery company, leaving an estate estimated at $725,000 to his daughter, Mrs. Gretchen W. Martin of Lakeville, two brothers, and five other relatives, was admitted to probate yesterday before Probate Judge John F. O'Connell. Mr. Wilcox died Jan. 2 at the home of his daughter. He was 72 years old.

Frank G. Hajicek, president of the Lawndale National bank, who died Jan. 18, left his estate amounting to $30,000 to his widow, Theresa. The bank was named executor.

The will of Teresa Ryan, who died Nov. 19, leaving an estate of $4,100 to Thomas Ryan, widower and executor, was also admitted to probate and filed with Clerk Mitchell C. Robin.

F. J. UTZELMANN, 77 years old, who had been a resident of the Ravenswood section for the last thirty years, died of pneumonia yesterday at his home, 4237 North Damen avenue. He is survived by his widow Sophie, to whom he was married more than fifty years ago, and by a son and a daughter.

Rites Held for O. D. Luby, Attorney Here 27 Years

Funeral services for Oswald D. Luby, a Chicago attorney for the last 27 years, were held yesterday at Our Lady of Mercy church, Troy and Montrose streets. Mr. Luby died on Tuesday of heart disease in his home at 1246 Maple avenue, Evanston. He was 59 years old. He was president of the Corporation Accounting company and the Corporation Auditing company. He is survived by his widow, Mrs. Cora N. Luby, and three children. Burial was in All-Saints' cemetery.

Have Color in Cheeks

If your skin is yellow—complexion pallid—tongue coated—appetite poor—you have a bad taste in your mouth—a lazy, no-good feeling—you should try Olive Tablets.

Dr. Edwards Olive Tablets—a substitute for calomel—were prepared by Dr. Edwards after 20 years of study.

Olive Tablets are a purely vegetable compound. Know them by their olive color.

To have a clear, pink skin, bright eyes, no pimples, a feeling of buoyancy like childhood days, you must get at the cause.

Dr. Edwards Olive Tablets act on the bowels like calomel, yet have no dangerous after effects.

They help overcome constipation. Try them and note the pleasing results. Millions of boxes sold yearly. 15c, 30c, 60c.

Frederick Emett, Reuters' Diplomatic Expert, Dies

[Copyright: 1935: By the New York Times.]

LONDON, Feb. 28.—Frederick William Emett, for nearly thirty years chief diplomatic correspondent of the Reuters Agency, died at his home here today at the age of 69. He had been associated with Reuters for more than half a century. Emett's proudest claim was that he scooped the world by 35 minutes with the announcement of the declaration of war against Germany in 1914.

Don't Let "BAD COLDS" Make Him Miss Time From SCHOOL

● Rub the outside of each nostril, his throat and chest with deep-penetrating Penetro. Its combination of old-fashioned mutton suet and 50% to 100% more medication than ordinary cold salves, goes deep within to break up congestion and drive out that deep-seated cold quicker than anything you ever used before. It's stainless and snow-white. Three economical sizes, 25c, 50c and $1 jars at all druggists.

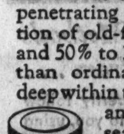

PENETRO
THE SALVE WITH A BASE OF OLD FASHIONED MUTTON SUET

To stop stuffy head colds, use Penetro Drops for the nose and throat. They contain ephedrine and other clinically approved medication. 25c, 50c, $1 bottles.

Tune in Plough's "Pleasure Island" starring Guy Lombardo's Orchestra, Ricardo Cortez, Wed. night, NBC

FIRST CITY JUDGE WILL DON A ROBE OF DIGNITY TODAY

(Picture on back page.)

Judge Justin F. McCarthy will mount his Municipal court bench today wearing a solemn black robe, and within ten days all except two of the 36 other judges will carry "dignity" in the same way into the "Poor Man's court."

All the judges except the two dissenters to the plan gathered yesterday in Chief Justice John J. Sonsteby's chambers where Judge McCarthy, chairman of the committee to pick the style of the robes, held a one-man fashion show and modeled the new garment. The missing judges were Edgar A. Jones and Judge Edwar B. Casey, both Republicans.

"If the taxpayers don't object to my lack of dignity," explained Judge Jones, "I'll just keep on wearing my last year's suit."

The majority, however, continue to express the belief that the two non-robed colleagues will eventually be won around to the way of dignity.

DOCTOR REVIVES PATIENT DEAD FOR SEVEN MINUTES

Washington, D. C., Feb. 28.—(AP)—After having been "dead" for seven minutes, Vincent Montessi, 63 year old former chef in the Brazilian embassy here, recently was revived by a Washington physician and now is reported doing nicely.

It was learned today that Montessi's heart and breathing ceased for seven minutes during an operation for kidney trouble, which he underwent several weeks ago at George Washington university hospital. He was revived by Dr. Frederick Reuter, hospital staf surgeon, who reached through an incision in the man's body and gently massaged the heart until it began to beat again.

The patient's rapid recovery amazed his friends, who said he told them he had no sensations whatever during the time he was apparently dead. He has said the whole experience is "just a blank."

FUNERAL DIRECTORS.

IMPERIAL QUARTET WITH ALL CHAPEL services. Complete funerals as low as $110. LAIN & SON 63d and Harvard. Wentworth 0025.

WESTERN UNDERTAKING CO. Loop Chapel—226 W. Randolph. Dea. 9368. No. Side. Wel. 6432. So. Side. Wen. 0500.

SKEELES-BIDDLE—FULL MUSICAL PROgram included, chapel or home, complete, $110. Fai. 0120. E. 63d-st., at Evans-av.

DONNELLAN—"CHAPEL OF THE CHIMES." Jeffery-blvd. at 77th-st. South Shore 8822.

O'HANLEY INC.—FUNERAL DIRECTION perfection. 7705 Cottage Grove. Rad. 7705.

CEMETERIES.

OFFER 8 GR. MEMORIAL PK., EVANSTON. Will divide. Cash. $325. Juniper 3727.

4 GRAVE LOT—SEC. G. WALDHEIM CEM.: reas. priced. Address S J 432, Tribune.

BEAUTIFUL 4 GRAVE LOT. $25 PER grave: easy terms. Sunnyside 8721.

ROSEHILL—LARGE FAMILY LOT. SEC. 19. perp. care: very reasonable. Rand. 8869.

MAUSOLEUMS.

CREMATION BURIAL

Marble compartments in beautiful building devoted entirely to burial of cremation ashes. Perpetual care, $25 to $45. Longbeach 3451. Chgo. Columbarium Co. Offs. 4753 Broadway.

DEATH NOTICES

In Memoriam.

HARRISON—Ellen Harrison. In loving memory of our dear wife and mother, who passed away March 1, 1933. FATHER AND SON.

ALLEN—Josiah K. Allen, Feb. 27, 1935, of 6231 University-av., beloved husband of Sadie Allen, nee Sayne, fond father of Mrs. Stella Hultgren, Glenn and Byron D. Allen, brother of J. E. Allen. Funeral services at chapel, 6328 Cottage Grove-av., Saturday at 3 p. m. Interment at Oak Woods. For information call Fairfax 2900.

AGNEW—Michael J. Agnew, husband of Helen B. Agnew, Tuesday, Feb. 26. Funeral at St. Mary church, 9th-st. and Wabash-av., Friday, at 10:30 a. m.

ANDERSON—Annette Anderson, Feb. 28, of Augustana Home for the Aged, 7542 Stony Island-av., sister of Ingrid Anderson and Mrs. Bertelda Blumquist of Paxton, Ill., aunt of Anna M. Bremer. At memorial chapel, E. 63d-st. and Evans-av., until 3 p. m. Friday. Funeral services at Augustana Home at 4 p. m. Interment Paxton, Ill.

BIRKETT—Claudia M. Birkett, Feb. 28, 1935; mother of Ethel Birkett Lee. Funeral services at her home, 4802 Dorchester-av., Saturday, 2:30 p. m. Interment Owatonna, Minn.

CHAMBERLAIN—Ernest Chamberlain, 7347 Dante-av.; beloved husband of Daisy W. Chamberlain, father of Thelma Chamberlain Graham, passed away Thursday, Feb. 28. Services at residence, 2 p. m. Saturday. Cremation private.

CHAMBERLIN—Willard A. Chamberlin, Feb. 27, fond son of Minnie, brother of Helen Chamberlin. Funeral services at memorial chapel, 63d-st. and Evans-av., Friday evening, March 1, at 8. Interment Cleveland, O.

CONDON—Thomas R. Condon, beloved husband of Margaret Pellage Condon, loving father of Thomas R. Jr. and David J., son of Mary Grady Condon and the late Edward J. Condon, brother of Mrs. Agatha Stevely, Cal., and Edward J. Condon Jr. Funeral March 1, 1935, at 11 a. m., at funeral home, 2307 S. 52d-av. Interment Calvary. Lawndale 5799.

COUGHLIN—Thomas Coughlin, Feb. 26, brother of John, uncle of John Boylan, Joseph, Agnes, Jimmy, Arthur and Catherine Coughlin, Bridget Cameron and Catherine Fosco. Services Saturday, 9 a. m., at St. Patrick's church. Interment Holy Sepulchre.

CROWTHER—Minnie T. Crowther, Feb. 27, 1935, of 4616 Lake Park-av., beloved wife of Albert W., fond sister of Mrs. Frank H. Sass. Funeral services at St. Mark Episcopal church, 4427 Drexel-blvd., Saturday at 2 p. m. Interment at Oak Woods. Fairfax 2900.

DONE—Florence C. Done, beloved wife of the late George H., fond mother of Constance, Stanley, Ethel, Cyril, and George, mother-in-law of Elsye Mathilda, James, and Richard. Remains at chapel, 929 Belmont-av. Funeral Saturday, 3 p. m., at Church of Our Saviour. Interment Acacia Park.

ESSER—Peter M. Esser, late of 4530 N. Damen-av.; beloved husband of Margaret, fond father of Margaret, Rudolph, Walter, and Eleanor, brother of Fred. Funeral at chapel, 4821 N. Damen-av., 2 p. m., Friday, March 1. Interment Montrose.

FEINBERG—Moses S. Feinberg, beloved brother of Rosa Liebenstein. Burial Friday, 10:45 a. m., from chapel, 7206 Stony Island-av. Funeral private.

FISH—Emma L. Fish, of 2428 N. Sawyer-av., beloved wife of J. Frank Fish, president of Northwestern Business college, sister of C. A. Bayer of Binghamton, N. Y. Funeral services Saturday at 2 p. m., at funeral home, 3301 Fullerton-av. Interment at Waterford, O.

FISCHER—Alvina Fischer [nee Haefke], Feb. 27, 1935, wife of William Fischer, mother of William Jr. and Alice, sister of Mrs. Emma Suhr and Mrs. Elizabeth Schaffert. Member of Palace chapter, No. 264, O. E. S. Services at late residence, Hotel Florence, 11111 Forrestville-av., on Saturday, March 2, at 2 p. m. Interment Forest Home cemetery.

FISHER—Ella D. Fisher of 6622 Lafayette-av., Feb. 28, 1935; beloved daughter of the late Mary and Henry Fisher, sister of Albert L., John H. Fisher, Mrs. R. W. Callender, Walter H. and Robert F. Fisher. Services at chapel, 63d and Harvard, Saturday, March 2, at 2 p. m. Interment Oak Woods.

FLEER—Minna Fleer, Feb. 28; dearly beloved wife of the Rev. August Fleer, dear mother of Annette Hoeger, Margaret Koenig, Hulda, Lydia, Eugene Fleer, sister of Otto Tosch, and grandmother of six grandchildren. Remains will lie in state in Evangelical St. Philippus church, 36th and Seeley-av., after 7 p. m. Friday until Saturday, 1:00 p. m., when services will be held. Interment Eden.

DEATH NOTICES

FOX—Fred E. Fox Sr. of 3040 Jackson-blvd., beloved husband of Bertha, fond father of Fred E. Jr. and the late Gertrude. Member of and services under the auspices of Garfield lodge, No. 686, A. F. & A. M., at chapel, 2906 Madison-st., Saturday, March 2, at 2 p. m. Interment Forest Home.

GIBIS—Joseph Gibis, husband of Adolphina, father of Mrs. Mary Hinkle and Joseph Jr. Funeral Saturday, March 2, at 10 a. m., from home, 935 Concord-pl., to St. Michael church. Interment St. Boniface.

GUERTLER—See Molitor notice.

HEFFERMAN—See James A. McCarthy death notice.

HILDEBRANDT—Henrietta S. Hildebrandt, Feb. 28, beloved daughter of George and Emma Hildebrandt, sister of George N. Jr. Funeral Saturday, 2:30 p. m. at her late residence, 5649 N. Artesian-av. Interment Montrose.

HINSBERGER—Hubert J. Hinsberger, beloved son of the late John and Catherine, fond brother of Emma, Edward, Frank, Rudolph, and the late Charles and Sister M. Sancia, SS. N. D. Funeral Saturday, March 2, from late residence, 102 W. 73d-st., to St. Carthage church, to St. Mary cemetery.

HOCHSTADTER—Jacob Hochstadter, husband of the late Mathilda, fond father of Jennie Smith, Caroline Ginsburg, Joseph and Louis, brother of Simon and the late Ferdinand. Funeral Friday, 2 p. m., from chapel, 3021 Fullerton-av., to New Light cemetery.

HOFF—Marie Hoff [nee Behmer], of 7917 Oakleaf-av., Elmwood Park, beloved wife of Raymond, fond mother of June Marie and Raymond Charles, daughter of Charles W. and the late Mary Behmer, sister of William C. and Charles J., daughter-in-law of Henry G. and Minnie Hoff. Funeral Saturday, March 2, at 2 p. m., at chapel, 5701 W. Division-st. Interment Concordia.

KORDICK—Paul Joseph Kordick, aged 3 years, beloved son of Joseph L. and Lauretta V. [nee Dunne], dear brother of Marilyn. Funeral Saturday, March 2, 9 a. m., from late residence, 6319 N. Wayne-av., to St. Boniface cemetery.

KUNKEL—Florence Kunkel, nee Gustafson, of 2435 Prospect-av., Evanston, Ill.; beloved wife of Wayne Kunkel, fond mother of Wayne Jr. and William. Funeral Saturday, 10 a. m., at funeral home, 8057 Niles Center-rd., Niles Center. Interment Ridgewood cemetery.

LANDSBERG—George Vincent Landsberg, beloved husband of Anna, nee Daly, brother-in-law of Mrs. B. McFadden, Mrs. Charles Mowen, Mrs. John Manning, Mrs. Morris Gottlof, and John Daly. Funeral from late residence, 4511 N. Keeler-av., Saturday, March 2, at 9:30 a. m., to St. Edward church. Interment Mount Olivet.

LOWENSTERN—Baer Lowenstern, of 5245 Ingleside-av., beloved father of Mrs. Minnie Samuels, Julius, Milton, Mrs. Margaret Rosenbaum, and the late Gustave. Funeral Friday, March 1, at 1:30 p. m., at chapel, 936 E. 47th-st., to Free Sons.

MacLEAN—Mrs. Isabelle MacLean, wife of the late John W., beloved mother of Viola Edna and the late Ida Margaret. Funeral Saturday, March 2, at 2 p. m., at late residence, 5641 Kenmore-av. Interment Rosehill cemetery.

McCARTHY—James A. McCarthy, late of Gary, Ill., beloved husband of Bessie, nee Hefferman, son of John and Rose Anne, brother of John, Patrick, Mrs. John Gleason, Edward, Joseph, Mrs. William McDonough, Dominick, Mrs. James Corcoran, Thomas, Mrs. Patrick Donovan, Henry, Owen and Rose McCarthy. Funeral Monday, March 4, at 10 a. m., from residence, 4141 Jackson-blvd., to St. Mel's church. Burial Calvary. Member of A. E. F., Holy Name society and K. of C. of Gary, Ind. Kedzie 2394.

McNALLY—Thomas J. McNally, beloved husband of the late Margaret Burke McNally, devoted father of the Rev. John F. Thomas J. Jr., Martin J., William L., James B., Eugene A., Mrs. Ellen Boyle, and Robert J. McNally; fond brother of Martin J. and the late James L. and Mrs. Catherine Condon. At residence, 7956 S. Peoria-st. Funeral Saturday, March 2, at 10 a. m. to St. Leo church. Interment Holy Sepulchre.

MILLET—Virginia Boteler Millet, beloved wife of the late Louis Julian Millet, dear mother of Katherine and Mrs. Virginia Hawes. Funeral services Friday, March 1, 2 p. m., at Memorial Park cemetery chapel.

MILLIGAN—Herbert C. Milligan Jr., beloved son of B. Herbert and Mabel, brother of Nadine. Funeral services at 2 p. m. Friday at chapel, 4717 Broadway. Remains at chapel all day Thursday. Interment Rosehill.

MOLITOR—Wilhelmina Molitor [nee Zigahn], late of 4137 N. Paulina-st., wife of Charles, dear mother of Olga, Emma Bongarz, Elsie Pondelick and Walter, sister of Mrs. Tina Jasorka, Augusta Jenkins and the late William Zigahn and Mary Kowitz, grandmother of three grandchildren. At rest in the funeral church, 3834-36 Irving Park-blvd., where services will be held Saturday at 2 p. m. Interment Graceland cemetery.

MORGAN—Archibald J. Morgan, husband of the late Katherine, father of Archibald, Arthur, Agnes, Gertrude, Katherine, and the late Victoria, Mary Ellen, and Robert Morgan. Funeral Saturday, March 2, at 9:30 a. m., from funeral home, 1353 Devon-av., to St. Margaret Mary church. Interment All Saints'.

NELSON—Herman Emil Nelson, 3836 S. Grove-av., Berwyn, Ill.; husband of Edna V., father of William and Robert, son of Mary Nelson, brother of Mrs. Anna Christofferson, Mrs. Ellen Bloom, Mrs. Emma Enewald, Arthur and Fritz Nelson. Funeral services at the home for funerals, 6910 Windsor-av., Berwyn, Ill., Saturday, 2 p. m. Interment Mount Auburn mausoleum.

NIELSEN—Thomas K. Nielsen of 8210 Harper-av., beloved husband of Anna, fond father of Alfred and the late Nels. Funeral Saturday, March 2, at 3 p. m., at chapel, 7350 Cottage Grove-av. Interment Oak Woods. Remains at home until 11 a. m. Saturday.

NIXON—Anna Nixon of 6748 Michigan-av., Feb. 28, 1935, widow of the late William Nixon, beloved mother of Roy Nixon, sister of Mary Huffman. Funeral notice later.

PENKAVA—Josephine Penkava, Des Plaines, Ill., beloved wife of Frank, fond mother of Ruth, Harvey and Frank Jr. Resting at Home for Funerals, Lee at Perry-st., Des Plaines. Funeral Saturday, March 2, 1935, at 2 p. m. at St. Mary church. Interment Montrose.

ROESKE—Ida Roeske, 7342 Harvard-av., Feb. 27, 1935; beloved wife of Otto Roeske, mother of Mrs. Winnifred Victor, sister of Valeska Specht. Services at chapel, 63d and Harvard, Saturday, March 2, at 3 p. m. Interment Mount Hope.

SCHURMAN—Morris M. Schurman, beloved father of Gussie, Theresa and Mrs. Hattie Glick. Funeral at convenience of family.

SMIGIEL—Weronika Smigiel, beloved wife of the late Thomas, fond mother of Alice Hammond, Lucille Hansen, and Charles, sister of Frank Kolterman, aunt of the Rt. Rev. Bishop Stanslaus V. Bona of Grand Island, Neb., and the Rt. Rev. Monsignor Thomas P. Bona. Funeral Monday, March 4, 9:30 a. m., from late residence, 2917 N. Keating-av., to St. Wenceslaus church. Interment St. Adalbert's.

THOMAS—The Rev. George H. Thomas, D. D. Funeral services will be held Saturday, March 2, 1935, at 2 p. m. at St. Paul's Episcopal church, 50th-st. and Dorchester-av. Interment private. Please omit flowers.

TYRRELL—Mary Ellen Tyrrell, nee Guerin, beloved wife of William R., fond mother of Sister Mary Gabriel, O. P.; the Rev. Edmund N., Mary, William and Bernard Tyrrell. Funeral from late residence, 7720 S. Peoria-st., Saturday at 10:30 a. m., to St. Leo church. Interment Calvary. Kindly omit flowers.

UTZELMANN—Frederick J. Utzelmann, 4237 N. Damen-av., Feb. 28, 1935, aged 77 years, beloved husband of Sophie Utzelmann, dear father of Henry C. Utzelmann and Mrs. Grace McDonald, fond grandfather of Gwendolyn McDonald and Eleanor, Robert and Lorraine Utzelmann. Remains at chapel, 2114 Irving Park-blvd. Funeral notice later.

WALSH—Stephen J. Walsh, 536 Grant-pl., husband of the late Lillian M., beloved father of Lillian M., Mrs. Irene Rafferty, and Raymond. Funeral from chapel, 1158 N. Clark-st., Saturday, March 2, 1935, at 9:15 a. m., to St. Clement church. Interment All-Saints'.

WARD—Eugene Ward, beloved son of the late Owen and Anna, brother of Mae. Funeral Saturday at 10:30 a. m. from funeral home, 5438 S. Halsted-st., to St. Francis de Paula church. Interment Mount Olivet. Yards 0662.

WEIGLE—Frances M. Weigle, Feb. 28; sister of Albert and Otto Steuer. Services Saturday, March 2, at 2:30 p. m. at late residence, 711 S. Elmwood-av., Oak Park. Interment Woodlawn.

WILSON—Mrs. Florence R. Wilson of Minneapolis, formerly of 319 S. Humphrey-av., Oak Park, Ill.; widow of the late George E. Wilson, fond mother of Edward C. Wilson, Tennie, Roy and Starr Dickson, and Mrs. Florence Swartz. Services at chapel, 63d and Harvard, Friday, 2 p. m. Interment Mount Greenwood.

WULF—Martha B. Wulf, beloved daughter of the late Fred and Martha Wulf, dear sister of Anna, Katherine, Frieda, the late Fred and Rudolph. Resting in and services at funeral home, 2410 North-av., Saturday, March 2, 3 p. m. Interment Montrose cemetery.

YARNELL—Anna Yarnell, beloved wife of the late James, loving mother of Jay. Funeral Saturday, 2 p. m., from mortuary, 1008 E. 79th-st. Burial Mount Greenwood.

GROCERS READY WITH BARGAINS FOR WEEK-END

Many Prices Cut, but Meat Remains High.

BY FRANK RIDGWAY.

Freshly printed bargain signs began bobbing up here and there in all departments of grocery stores over Chicago and throughout the suburbs yesterday. Retailers were getting ready to offer reductions to week-end shoppers, despite talk of higher prices in recent Washington dispatches. Meat price tags, however, remain high in butcher shops.

Prices today and tomorrow will be found definitly lower than last week on such foods as eggs, butter, American cheese and coffee, all regularly included on the housewife's shopping list. Other foods offered at lower prices than last week in most stores include lemons, head lettuce, eating apples, celery, sweet potatoes, fresh peas and chickens for stewing.

Necessities on Bargain List.

Most grocery stores have a comparatively long list of foods that are selling at reasonable prices. Thrifty housewives will welcome finding on the list such necessities as potatoes, sugar, flour, rutabagas, grapefruit, fresh green peas and beans, dry navy beans, rice, macaroni, spaghetti, cheese and milk, both canned and bottled. Canned tomatoes, corn, tomato juice, pinapple, cherries, grapefruit and apricots are comparatively low in price.

Butchers have turned to fish in their hunt for something to offer at reasonable prices. Fresh and frozen halibut, haddock, white fish, perch and herring, canned tuna and salmon are selling at reasonable prices.

Fish in Excellent Condition.

At present fish are coming from cold waters and are in excellent condition; and there is little waste in them, especially in the fillets.

Potato prices are now approximately half what they were a year ago. Potatoes are being sold by the grower at from 25 to 50 cents a hundred pounds. Wholesale and retail prices have been lowered correspondingly.

Prices on some foods, especially in the butcher shops, have continued on the upgrade. Pork chops have taken a jump since last week. Round and sirloin steaks are up. Roast chicken is higher.

Cabbage and Onions Higher.

Shoppers will find cabbage and onions higher, due mainly to the delay in prospects for a new crop from the south. A freeze in Texas recently killed young plants and forced growers to set out new cabbage and onions.

Several new crops have appeared on the market here this week. Chile is supplying some of these new products, including small nectarines and honey dew melons. Cuba growers are now sending in samples of their new crops of okra and eggplant. Fresh dandelion greens are here from Texas. A plentiful supply of Florida's kumquats is being displayed in Chicago stores. This is a yellow, elongated fruit, 2 to 3 inches in length, eaten fresh or candied. With these new products the green grocer is giving his counters a spring time touch.

NEW STRAIN OF CABBAGE WON'T SMELL UP HOUSE

Ithaca, N. Y., Feb. 26.—A strain of cabbage that "won't smell up the house" is announced by Prof. C. H. Myers of the department of plant breeding at Cornell university as one of fifteen new strains developed.

The nonsmelling type is a selection from a well known European variety called the Early Savoy, and some persons claim that when it is cooked in the kitchen the odor cannot be detected in the front parlor. It is also said to be a little more easily digested than other varieties. Other good points of this strain include a reasonably uniform head shape and well crinkled foliage.

Among the fifteen new strains, eight are classed as "table varieties," including the Early Savoy. Two are new strains of red cabbage obtained by crossing and selecting varieties. The heads run from three to four pounds in weight, they have little waste to the core, and are of good quality either cooked or uncooked, Prof. Myers says.

HOUSEHOLD HINTS.

As honey contains only 17 per cent of moisture it may be diluted to the consistency of other sirups and still retain its sweetness and flavor.

LITTLE ORPHAN ANNIE: She Can Stand So Much

How the Price of Butter and Eggs Fluctuated Since 1913

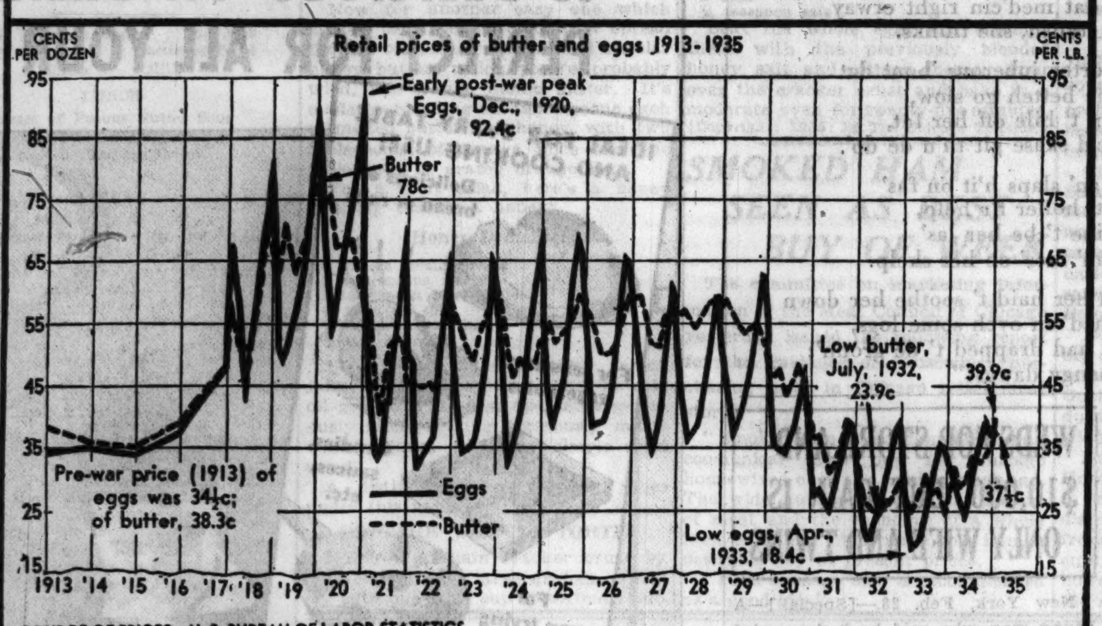

SOURCE OF PRICES: U. S. BUREAU OF LABOR STATISTICS

THIS PINEAPPLE ICE BOX CAKE TASTY, PRETTY

Answers Question as to "Ideal Dessert."

BY JESSIE TAYLOR.

A dessert that is completely satisfying, both to the taste and to the sight, is a luscious pineapple icebox cake. "Yummy" within and all "decked out" in its best frills, it is sure to receive its full share of devotion at any festive occasion. And results of these preparations will leave nothing to be desired.

In the top of a double boiler melt one quarter cup of sugar and one-half cup of water. Drop into the syrup thus formed the yolks of four eggs, beating constantly with a dover egg beater until thick in consistency and light in color. Set aside to cool.

Cream one cup of butter thoroughly; add to this two cups of confectioners' sugar, very slowly. Mix until smooth.

Add Egg Mixture.

To this creamed concoction add the cooled egg mixture. "Stir in" one medium sized can of drained crushed pineapple.

Beat the four egg whites until they stand up in stiff little peaks. Flavor with one teaspoonful of vanilla. Fold the entire mixture together thoroughly and place in a cake lined pan.

An angelfood pan lined on the sides, bottom, and around the spout with sponge cake or any not-too-sweet cake will be found most satisfactory.

When the lining has been well placed, fill with the pineapple cream mixture. Then cover with slices of sponge cake and press down gently. Put in the refrigerator over night. Before serving, run a spatula around the cake, remove to a large plate, and frost thickly with sweetened whipped cream, to which has been added three or four drops of vanilla.

Garnish with maraschino cherries, strips of candied ginger, and English walnuts, in alternating formation. This cake will serve sixteen people generously.

Sponge Cake Recipe.

A delicious sponge cake which will make the ideal shell for the above filling is one which contains pineapple juice and therefore has a fruity and unusual flavor. Although any cake may be used, this will meet with instant approval.

1½ cups sugar
1½ cups sifted cake flour
1 teaspoon baking powder
6 eggs, separated
½ cup pineapple juice
1 tablespoon lemon juice
¼ teaspoon salt.

Sift the sugar once. Sift the flour once before measuring—then three times more with the baking powder. Beat the yolks with the fruit juices and one-half the sugar until light and thick. To get the best results the eggs should be the temperature of the room. Beat the egg whites until foamy, add the salt and continue beating till stiff but not dry. Into the whites beat the rest of the sugar. Fold the whites into the yolks. Then fold in the flour a little at a time.

Bake in an ungreased tube pan, or a large shallow pan in a moderately slow oven [325 degrees Fahrenheit] for one hour. Baking may take a little longer if a large spring form pan is used. When the cake is removed from the oven, invert on a cake rack and let hang until cold. It is better to wait for at least twenty-four hours before using this or any cake for a casing for the pineapple cream filling.

Claims Finding 'Oldest Bun' in Castle Built in 2000 B. C.

LONDON, Feb. 28.—(AP)—What was claimed to be the oldest bun in the world was shown to the Society of Antiquaries tonight by Dr. R. E. Mortimer Wheeler in a lecture on his excavations at Maiden castle, near Dorchester. Parts of the castle date back to 2000 B. C. The bun was of carbonized wheaten bread, gray in color.

ROB TWO GROCERY STORES.

Two A. and P. stores on the south side were robbed yesterday. At 958 West 57th street two men forced the manager, Leo Crotty, to hand over $30, and at 958 West 73d street the manager, A. Aldendorf, had to surrender $20.

POP CORN PRICES SHOW BIG GAINS OVER YEAR AGO

Popcorn prices are on the rise. A year ago popcorn was selling in Iowa for 1 cent a pound, about the lowest price on record. Today farmers are getting 5 cents to 8 cents a pound. Eastern dealers are asking 12 cents to 15 cents a pound. No one will predict what prices may be asked—and obtained—before another crop is harvested.

Responsibility for this situation rests on last summer's drouth. Iowa, Nebraska and Kansas normally lead in popcorn production, raising more than 75 per cent of the crop.

Popcorn is an American delicacy, even though two of the best known types bear the names of South American and Japanese hull-less. The former has a big kernel and pops with a rich, buttered color. The latter is smaller, more delicately flavored, tender and white. Rice popcorn is another standard type. All have a number of trade names.

Popcorn is classed among the luxuries. Vendors report that business is best when times are good and spending money plentiful. In recent years popcorn has run into stiff competition from candy bars and frozen confections.

Tribune Recipes

CRACKER AND JAM PUDDING.

12 crackers, finely crushed
1 cup milk
1 tablespoon butter
½ cup sugar
Juice of ½ lemon and grated rind
3 eggs, separated
3 tablespoons jam

Soak the cracker crums in the milk. Cream the butter and sugar, add the lemon juice and rind. Stir in the beaten egg yolks and combine with the cracker and milk mixture. Fold in the stiffly beaten egg whites. Butter a deep pudding dish and bake 30 minutes in a moderate oven [350 degrees Fahrenheit]. Turn pudding out upside down and serve cold.

GOLDEN SALAD DRESSING.

2 eggs
4 tablespoons lemon juice
4 tablespoons pineapple juice or orange juice
1-3 cup sugar

Beat the eggs enough to blend the yolks and whites, but not until they are foamy. Add the fruit juices and the sugar. Cook over hot water, stirring constantly, until thickened. Serve cold on fruit salads.

SAVE on DESSERTS

Serves Five for 15c Including Milk

Just crumble in milk and heat

2 MINUTE DESSERT

Made by Kitchen Art Foods, Inc., Chicago

Now only 7¢

4 for 25 cents at all Grocers

Has no raw starch taste

Tastes better

LAKE SHORE HONEY

Happy ending to "Coffee-Floating"

MRS. HANNA knew all the movie stars—and knew the ones she liked best. It was hard to get her to a picture, unless one of her favorites was playing.

She knew all the Movie stars

"Listen, Ruth," Mr. Hanna said one morning, "you're the funniest woman in the world. You won't give a movie star a break, unless you like him. But you'll take on any coffee that comes along. Don't you honestly get tired of this floating around from one brand to another? Let's get a coffee that knows how to put on a good performance. I mean Hills Bros. Coffee.

"I mean Hills Bros. Coffee"

"You like a happy ending on your pictures, and I like a happy ending on my meals. Hills Bros. might cost a penny or so more a pound, but it gives you more flavor and richness. Let's get some today."

Copyright 1935 Hills Bros.

Bill Enjoys These Vegetables

BILL THINKS VEGETABLES ARE GRAND NOW. That's because mother has discovered a vegetable soup Bill likes, with the flavor of nearly a pint of real beef stock in each can. That's Hormel Vegetable Soup and Mother's going to get it often.

Other HORMEL BEEF STOCK SOUPS: Pea, Onion, Bean, Beef Consomme. And ALSO FROM HORMEL: Chicken Broth, Chili Con Carne, Corned Beef Hash.

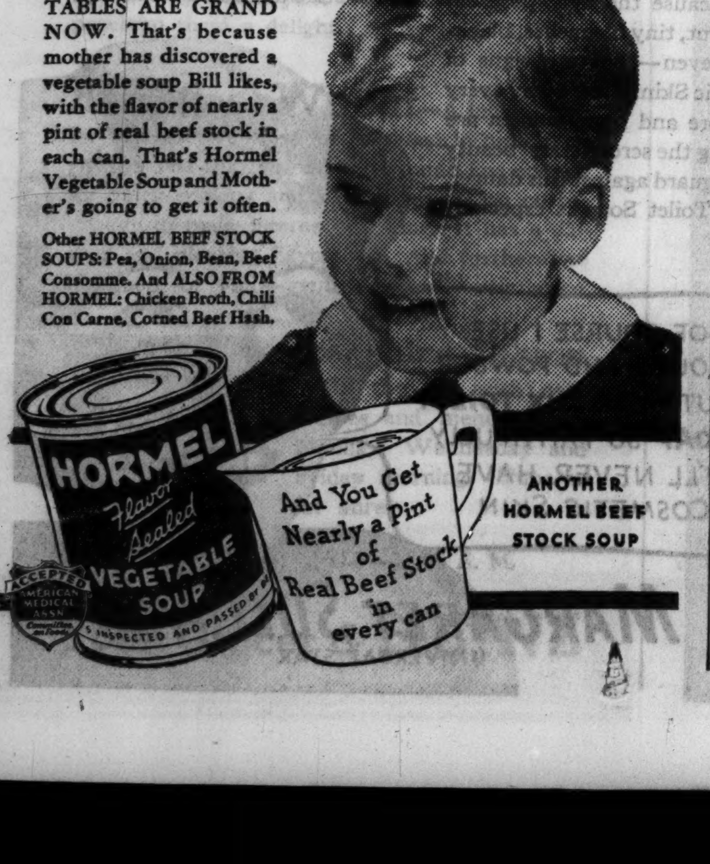

ANOTHER HORMEL BEEF STOCK SOUP

NATIONAL TEA CO Food Stores

Big ECONOMY Food Sale

A Very Special Value

COFFEE

OUR BREAKFAST — Mild, Fragrant — Dated for Freshness — 1-lb. green bag 17c — 3 lbs. in green bags 50c

Down Goes the Price of Strictly Fresh Eggs

Eggs	Strictly Fresh — Scientifically Candled and Graded	doz. (bulk) 25c
National Eggs	Selected Large — Strictly Fresh — Scientifically Candled and Graded	doz. in ctn. 29c
Bacon	ARMOUR'S MELROSE	2 ½-lb. cello. pkgs. 31c
Pure Beet Sugar	Silver Crystal Finest Granulated in cloth bag	10 lbs. 49c
Pure Cane Sugar	Finest Granulated — in cloth bag	10 lbs. 51c
Flour	PILLSBURY'S 5-lb. bag 25c	24½-lb. bag $1.05
Flour	CERESOTA 5-lb. bag 25c	24½-lb. bag $1.07
Flour	GOLD MEDAL 5-lb. bag 26c	24½-lb. bag $1.09

SALE OF BLUE GOOSE CALIFORNIA NAVEL

ORANGES

WHILE THEY LAST AT THIS SPECIAL LOW PRICE

The name Blue Goose is your guarantee of goodness. It assures you good oranges, brimful of sweet, rich, vitamin-laden juice.

doz. extra lge. size 35c

In Our 250 Modern Meat Depts.

FOX DE LUXE or Swift's Golden West

Chickens

Two famous brands that have won a name for flavor and tenderness. These chickens make delicious chicken-a-la-king, chicken pie, fricassee and stew.

23c lb.

Lamb prices effective only while our present supply lasts

Shoulder Lamb Roast		17c lb.
Shoulder Lamb Chops	Delicate flavor—A favorite cut	19c lb.
Lamb Patties		15c lb.
Lamb Breast		8½c lb.

Sale of Fine Canned Foods

Peaches	American Home—Halves or	
Pineapple	American Home Sli. or Crushed	2 30-oz. No. 2½ cans 39c
Corn	Amer. Home Country Gent. or Gold. Ban. 20-oz. cans or	
Tomatoes	American Home 19-oz. cans	2 No. 2 cans 23c
Cut Beans	American Home Green or Wax	19-oz. No. 2 cans 2 for 25c
Peas	Full Standard Grade	20-oz. No. 2 cans 2 for 23c
Fancy Alaska Pink Salmon		16-oz. No. 1 can 10c
Tuna Fish	Fancy Light Meat	7-oz. ½'s cans 2 for 25c

Soup and Bean Sale

Campbell's Tomato Soup		10½-oz. cans 4 for 27c
Campbell's Assorted Soups		10½-oz. cans 3 for 25c
Heinz Soups	Crm. of Tomato, Crm. of Mushroom, Veg., Bean, Noodle or Beef Broth	16-oz. cans 2 for 25c
Campbell's Pork & Beans	In Tomato Sauce	16-oz. can 5c
Pork & Beans	American Home — In Tomato Sauce	16-oz. cans 3 for 14c
Heinz Beans	Oven Baked 2 25-oz. cans 25c	16-oz. cans 2 for 17c
Libby's Beans	Deep Brown — In Tomato Sauce	16-oz. cans 2 for 15c
Kidney Beans	American Home—Red	20-oz. No. 2 can 10c
Navy Beans	Choice Hand-Picked Michigan—bulk	4 lbs. 19c

Other Week-End Values

Kellogg's	CORN FLAKES — Oven-fresh, flavor perfect	2 lge. 13-oz. pkgs. 23c; reg. 8-oz. pkg. 8c
Log Cabin Syrup	Maple flavor	12-oz. tin 19c
American Home Syrup	Cane and Maple	pint bottle 17c
Snider Catsup	Mulled Tomato	lge. 14-oz. bot. 14c
Bisquick	$1.25 Chromium Relish Dish for 25c with purchase of 40-oz. pkg.	40-oz. pkg. 29c
Borden's Chateau Cheese Spread		½-lb. pkg. 17c
Nestle's	Chocolate Bars—Almond, Milk, or Sweet	½-lb. bars 2 for 25c
Kosto Dessert	Chocolate, Lemon or Vanillin	3 pkgs. 13c
Baker's Premium Chocolate		½-lb. cake 20c
Dromedary Pitted Dates		7¼-oz. pkgs. 2 for 25c
Salada Black Tea	Brown Label	¼-lb. pkg. 17c
Salada Green Japan Tea	Green Label	¼-lb. pkg. 15c
Pecan Silver Layer Cake	American Home	two layers 25c

Household Needs

Ivory Soap	99.44% Pure lge. cake 9c	med. cake 5c
Ivory Flakes	2 reg. 5½-oz. pkgs. 17c	lge. 15-oz. pkg. 21c
Lux Soap	Mild, fragrant beauty soap	6 cakes 35c
Lux Flakes	2 reg. 5-oz. pkgs. 19c	lge. 12½-oz. pkg. 22c
Camay Soap	Snapshot enlarged and colored for 3 wrappers and 25c sent to P & G	3 cakes 13c
Oakite	Sudsless Cleaner	10½-oz. pkgs. 2 for 21c
Oxydol	The Complete Household Soap	lge. 29-oz. pkg. 21c

Old Dutch CLEANSER

Goes farther — Doesn't scratch because it's made with pure seismotite.

14-oz. can 7c

Chi. & Subs—Mar. 1-2

NATIONAL TEA CO. FOOD STORES

Keep Away from Water

By Alice Campbell.

SYNOPSIS.

Sarah MacNeil, young American living in London, accepts the hazardous though thrilling post as traveling companion to Miss Christine Venables, prim, kindly and wealthy, who has been receiving letters that cannot be traced, threatening her life. Miss Venables spends most of the year at Ste. Brigitte, a small resort in southern France. Her nephew, Harry, is to join her there soon. With Miss Venables in London is her widowed sister-in-law, Mrs. Mary Venables, Harry's stepmother. She is in poor health and Miss Venables has Dr. Gilcrest, her Ste. Brigitte physician who is visiting in London, prescribe for her. Dr. Gilcrest treats Sarah with cool aloofness, though she and Harry immediately become friends. That night Mrs. Venables dies. Her death is attributed to natural causes. On the way to Ste. Brigitte Miss Venables tells Sarah that the death threats began after her friend, Maj. Frampton, was killed in a fall down an elevator shaft. She believes he was murdered. She and the major were both threatened by two oriental drug sellers they had had prosecuted. Miss Venables' particular friends in Ste. Brigitte, besides Dr. Gilcrest, are the Baron and Baronne Henri de Bellesnaves, Beryl Tomlins, town librarian and harmless gossip, and a few old residents of the resort hotel. Sarah gathers that Dr. Gilcrest is in love with the baroness. Harry arrives and attends a dinner party at the De Bellesnaves with his aunt and Sarah. Their evil looking gardener arouses Sarah's suspicions. Sarah walks back to the hotel with Dr. Gilcrest.

INSTALMENT XVII.

A TERRIFYING EXPERIENCE.

"How'd you get on with Gilcrest, by the way?" Harry did not stop for Sarah's answer, but broke into a rapturous chuckle. "Bimi! Mme. de Bellesnaves, that is—she's got his combination. She takes him off in the most priceless burlesque you ever saw—Oxford manner, touch-me-not superiority, all the rest of it. Nice jolt it'd give him, hopelessly gone on her as he is—my hat!"

They had reached the doctor's modest dwelling, at the dingy front of which Harry cast a contemptuous glance.

"Tell me," he remarked, "that a bloke with a thriving medical practice can't run to a coat of paint for his door, or buy himself a new suit of clothes. Wonder if he's Scotch?"

Sarah's own impecunious state was still too raw in her memory for her to allow this criticism to pass unchallenged.

"We don't know what his finances are like," she protested. "Maybe he doesn't earn very much."

"Well, anyhow I can see he's got a champion," said Harry, laughing at her warmth. "Have a gasper?"

She accepted a cigaret from the thin gold case, and they sat down upon the doorstep to wait. After a moment she felt Harry looking at her. Something pleasantly akin to a thrill awoke at his glance.

"Well?" she prompted with a smile.

"Sarah," he said hesitatingly. "You don't mind me calling you that, do you? I was just thinking how glad I am you're here."

"So am I," she answered.

With a gesture so affectionately harmless that she could not repulse it he laid his big, warm hand on her arm and let it slide along till it rested on her fingers.

At this instant their two companions appeared at the gate. There was no undue haste in his manner when he removed his hand from hers, and she noticed that Gilcrest let his glance travel swiftly from one to the other of them, darkening as it did so. How absurd of him!

Miss Venables drew Harry into the back garden to look at a view of the sea she had recently discovered, and thus for the second time that evening Sarah was left alone with the man who in some indefinable way had stirred her to mingled liking and antagonism.

"To return to what we were saying," he remarked in an undertone, staring down at the broken flags underfoot. "Take my advice about steering clear of those hotel gossips. You won't accomplish anything by raking up the Frampton affair."

"That seems to worry you," she returned lightly. "Well, I shan't so much as mention it just at present. Not, in fact, till Miss Tomlins gets back."

"Miss Tomlins!" he muttered shortly and with evident annoyance. "So you're planning to tackle the most inveterate scandal monger of the lot!"

"Why not?"—mischievously. "I'm told she's better informed than anyone else—and she's shown herself ready to discuss that particular business with me."

He gave her a curious, almost angry, glance, shrugged, and turned from her.

Not once had Sarah questioned her own safety. Never had it occurred to her that in her position of watch dog she was likely to be molested; and yet within the week she met with an experience so terrifying as to lay her open to the most serious conjectures. That her life for a few ghastly seconds should hang by a thread might have been the result of accident. Devoutly she hoped it was, but at moments she saw in it a calculated attempt to remove her vigilance in a manner horribly cruel.

She had passed tranquil days in the company of the two Venables, taking long drives, watching them play golf, or dawdling about the Casino.

Brian Gilcrest, seldom seen, still unapproachable, had begun to take an important place in her thoughts—slightly too important for her peace of mind, for what, she asked herself impatiently, was this elusive man to her?

But for the one Friday dance he had consented to attend she would not have had to consider him in this connection at all. However, he had danced with her three times—surprisingly well, as it happened—and the memory of some potency neutralizing—or was anesthetizing the better word for it?—the antagonism between his will and hers lingered in her breast, a source of bitter-sweet irritation. Even though she had wanted the music to go on playing and never stop, with every step she had been forced to repeat to herself, "None of this counts. It's that woman he's infatuated with—and she with him."

It was about this time that Sarah first called the Baronne de Bellesnaves "that woman"—unfair to her, since at each meeting she had found the baroness increasingly friendly.

What, she sometimes wondered, was the explanation of the attachment between two women as dissimilar in temperament and outlook as the baroness and Miss Venables? She could understand the latter's fascinated, perhaps flattered, devotion for the brilliant Bimi, but what the baroness found in Christine Venables continued to puzzle her until a later date when events had suggested an unwelcome solution . . .

It was the Sunday following the dance. Gilcrest and their own party were gathered for tea in the long serra which jutted out from the left wing of the Casa Giallo and, nearly denuded of plants, was used for meals when the sun was too hot or the wind on the terrace too boisterous for comfort. Tea finished, the hostess, a charming figure in her white linen frock and gypsy-like scarf, had led Miss Venables away to inspect a new rose arbor in the lower reaches of the garden. The baron and Gilcrest had retired into the house, and Harry and Sarah were left alone.

"Whew! It's warm," declared Harry with a lazy stretch. "I'm going to help myself to a whisky and soda. Shall I fetch you one, too?"

"No, thanks—but you can give me a cigaret."

He did so, tendering her a light, and sauntered through the inner door in quest of his drink. When he returned the bulldog ambled with him and straightway began nosing clumsily about Sarah's ankles.

"What are you after, Polly? A bone? O, I see, your drinking vessel's under my chair. Good thing I didn't upset it."

The beast lapped noisily, snuffled, and made for Harry, who propelled it into the house with a good natured slap.

"Harry, my dear!" It was Miss Venables' voice calling in the distance.

"O, hell!" Harry hoisted himself with a wry face to obey the summons. "Just as I was settling down comfortably. You coming?"

"No. I'm feeling comatose. I believe I could go to sleep."

As she spoke, she reached out to extinguish her cigaret in the dregs of her tea cup. She relaxed at full length in her reclining deck chair, and to the accompaniment of gently rustling foliage and the distant hum of bees drifted into a semi-doze.

Suddenly she jumped and sat up, clutching her forearm. As she stared about she became aware of an intense glowing heat mounting from beneath. Wide awake she sprang to her feet, and looking down found to her horror that pale orange flames were licking at her filmy skirts and attacking the frills on her sleeves. Good Heavens, she was on fire. Her entire frock was a sheet of leaping flames!

[Copyright: 1935: By Alice Campbell.]

[Continued tomorrow.]

D. S. McWILLIAMS HEADS CHRISTIAN WELFARE GROUP

Donald S. McWilliams was elected president of the Chicago Christian Industrial league yesterday in its annual meeting at 847 Monroe street. Frank J. Loesch, F. E. Short, Arlan W. Converse, and George B. Masslich were reëlected to the board of directors.

The Rev. William Seath, superintendent, in his report disclosed that during the last year 118,440 meals and 27,499 nights' lodgings were given homeless men, and in addition clothing and medical and free employment service were furnished. The league was established in 1909 under the auspices of the Presbyterian church.

Lina Basquette Injured as Hotel Elevator Falls

Lina Basquette, motion picture actress, was injured yesterday when the controls of an elevator in which she was riding at the Brewster hotel, 500 Diversey parkway, failed and the elevator fell two and a half stories. Miss Basquette's husband, Teddy Hayes, former trainer of Jack Dempsey, was severely shaken. Elevator service for hotel guests was temporarily halted.

Three Kinds of Tea Made of Leaves from Same Bush

Three kinds of tea—green, black, and oolong—can be made from leaves picked from the same tea bush.

KOSTO

CREAMY PUDDING DELIGHT

Richest Chocolate Flavor

Chocolate-Lemon-Vanillin

NOURISHING MADE WITH MILK

At All Grocers

HEEDLESSNESS A NORMAL TRAIT OF CHILDHOOD

Strongly Affects Juveniles Between 6 and 12.

BY GLADYS HUNTINGTON BEVANS

Today, as our troubling behavior of the "in between" age, I was going to select slowness and dawdling as our topic, when I looked back and saw that I had covered it just a week or so ago. So instead of that, let us consider forgetfulness, or irresponsibility, or heedlessness as the next passing phase of our children from six or so to ten or eleven or so.

The reasons for the prevalence of this quality during these years are several. This is the adventurous age. This is the age when what we think of paramount importance dwindles beside the doings and events that rank high with our child. These are the years when it often seems that the feeling of responsibility is at its lowest ebb. And it is a time when feats of courage and daring appeal to him, and our cautions are scarcely more than craven fireside murmurs that arouse a certain kind of impatience.

As to advice on handling. First, don't worry because you think your child on reaching manhood or womanhood will want to sidestep all the serious responsibilities of life. Next, don't try to put an old head on young shoulders. And don't nag—it will get you nowhere at all. So much for the don'ts.

Now as to the do's. Give your boy or girl duties or responsibilities that it is right for either to have, well within his or her power to do well—and be sure they're not too numerous. Then expect those things to be accomplished. Don't nag or scold—at least, try not to. Remind—but in a matter of fact way.

If, however, the results are still entirely unsatisfactory, try to get your child's coöperation by talking things over and working out a device or a system, with his suggestions asked for.

If the slips are frequent but not wholesale, it is sometimes effectual to emphasize a particularly inconvenient or inconsiderate act at the moment of its happening. Sometimes striking while the iron is hot is good psychology—provided you can do it without being angry or disagreeable. If there's danger of that, count ten—or ten thousand!—partly for your child's sake and partly for your own. You feel so awful afterwards when you haven't acquitted yourself well with the children.

In a day or so, perhaps next week, we'll continue our talks on the faults and handling of the "in betweens."

[Copyright: 1935: By The Chicago Tribune-N. Y. News Syndicate, Inc.]

WHY COOKING OF FOOD WINS FAVOR OF PUBLIC

One of the principal reasons for cooking so many of our foods is that we like the cooked foods better, says Aneta Beadle, nutritionist of Purdue university. Few care to eat raw meat, raw potatoes, plain lard or suet, for they are not palatable until cooking changes the flavor and the texture to suit our taste.

It is true that in nutritive value, nothing is added by cooking, and usually something is lost. However, some foods are made more digestible by cooking and certain dangerous bacteria or parasites that may be present are destroyed by heat.

The substances that are found in largest quantity in the composition of most foods either are carbohydrates, proteins or fats. Different cooking principles apply to each of these foods.

In cooking, the carbohydrates of most concern are starch, sugar, and the plant structure material, cellulose. Cereals and potatoes are composed largely of starch, candy chiefly of sugar, and vegetables and fruits have a structure of cellulose. In cooking, therefore, all vegetables and fruits are treated as carbohydrate foods.

Most starchy foods are tasteless until cooked. It takes heat to develop their flavor. They are cooked in either moist heat, as in boiling or steaming, or dry heat as in baking. Cereal products are dry, so they are cooked in water.

Oatmeal, or any of the coarser grained products, are easy to cook because you need only to add them gradually to boiling water and let the bubbling of the water keep the grains apart, with occasional stirring, to prevent the lumps from forming. When making gravy, white sauce, or pudding, a different method is used. Flour and cornstarch are ground so fine that if they are put directly into hot liquid the grains, as they strike the liquid, cook and form lumps enclosing raw starch inside. The starch grains must first be separated by mixing them with cold water or fat, then added to the hot liquid.

Chinese ingredient and recipe for CHOP SUEY or CHOW MEIN

PROVE to yourself that Chinese recipes are easy. Prepare a meal of chop suey or chow mein in ten minutes. You'll find simple recipes are on La Choy label. Ask your grocer for La Choy Sprouts and win praise by serving new delicacies. Packed by Americans in America.

LA CHOY FOOD PRODUCTS, Inc.
Detroit, Michigan

Mis' Lilymae Fin' Out Sumpin'

(By Edward F. Younger)

Lilymae Hoskins stayin' clus t' home dese days,
Her folks gib out dat she nigh sick in baid.
Dey 'splain she too puny f'r de sun's hot rays,
So she all-a-time wrops a towel erroun' her haid.

Rale truth is Lilymae werrited 'bouten her kinky wool,
H'it a mess ob snarls dat de comb wunt go th'u,
H'it wunt come straight, nemmin' how she is pull,
So she mighty pesticated 'bouten whut t' do.

Den she see an avvotizement in a papeh one day,
Tellin' 'bouten a lotion dat teks out de kinks,
So Lilymae sont a dollah f'r dat med'cin right erway
Dat gwine fix her mighty stylish, she thinks.

Her Pappy an' Mammy dey sorter juberous 'bout dat
An' dey 'vised Lilymae she betteh go slow,
Her Mammy tuk some med'cin t' bile off her fat,
H'it mek her so big she c'd skase git th'u de do'.

But Lilymae gits dat med'cin an' slaps h'it on fas'
An' right erway she 'gin t' holler f'r help,
She scairt ev' nex' minute gwine t' be her las'
F'r h'it tuk off her wool an' mos' ob her skelp.

Dey smeared wa'hm grease on her haid t' soothe her down
An' her Pappy bus' det med'cin oveh some logs,
Den he read de directions dat had drapped t' de groun':
"Dilute dis one-half f'r mangy dawgs!"

BANANAS PROVIDE VITAMIN SOURCE ON WINTER MENU

Week's Meals Designed for Family of 3.

When a variety of fresh fruits are not available in winter months, bananas provide a source of vitamins and minerals at low cost.

These menus, planned by a nutrition specialist of the New Jersey College of Agriculture, include a number of banana dishes. The week's menus are designed to serve the family of three on six to seven dollars.

SUNDAY.

Breakfast: Orange halves, oatmeal, cinnamon toast, milk, coffee.

Dinner: Pot roast of beef, mashed potatoes, gravy, string beans, bread, butter, chocolate blanc mange, milk, coffee.

Supper or Lunch: Banana salad, peanut butter dressing, bread and butter sandwiches, cocoa.

MONDAY.

Breakfast: Sliced bananas, cornmeal mush, toast, butter, milk, coffee.

Dinner: Ragout of beef with vegetables, winter cabbage salad, bread, butter, chocolate blanc mange, milk, tea.

Supper or Lunch: Potato patties, creamed onions, bread, butter, applesauce, milk, tea.

TUESDAY.

Breakfast: Prunes, wheat cereal, toast, butter, milk, coffee.

Dinner: Baked spaghetti and cheese, scalloped celery and tomatoes, cornbread, butter, banana cake, milk, tea.

Supper or Lunch. Cream of potato and onion soup, shredded lettuce salad, bread, butter, butterscotch cookies, milk, tea.

WEDNESDAY.

Breakfast: Applesauce, fried mush, sirup, milk, coffee.

Dinner: Meat croquettes, creamed potatoes, carrots Julienne, cabbage and green pepper salad, bread, butter, butterscotch cookies, milk, tea.

Supper or Lunch: Savory beans, toasted cornbread, butter, banana cake, milk, tea.

THURSDAY.

Breakfast: Orange halves, oatmeal, toast, butter, milk, coffee.

Dinner: Baked rice with tomatoes and cheese, scalloped parsnips, bread, butter, prune bread pudding, milk, tea.

Supper or Lunch: Hashed potatoes in milk, hot slaw, bread, butter, butterscotch cookies, milk, tea.

FRIDAY.

Breakfast: Prunes, wheat cereal, toast, butter, milk, coffee.

Dinner: Creamed tuna fish, mashed potatoes, five minute cabbage, bread, butter, banana rice ring, lemon sauce, milk, tea.

Supper or Lunch: Toasted cheese sandwiches, celery sticks, applesauce, butterscotch cookies, milk, tea.

SATURDAY.

Breakfast: Sliced bananas, oatmeal, toast, butter, milk, coffee.

Dinner: Scrambled eggs on toast, hashed brown potatoes, mashed turnips, bread, butter, butterscotch cookies, milk, tea.

Supper or Lunch: Bean soup, shredded lettuce sandwiches, prune bread pudding, milk, tea.

WEDS FOR STORE AND $10,000, BUT GAIN IS ONLY WIFE AND TWINS

New York, Feb. 28.—[Special.]—A young man who said he had married a 28 year old spinster "for $10,000 and a paint business" elicited the sympathy of Supreme Court Justice Henry C. Wenzel of Brooklyn today.

He was dealing with the marital shipwreck of Howard Kessner, 30, and his wife, Mrs. Jeannette Kessner, 28, whose nuptials had been arranged through a "marriage broker."

"The defendant is frank," said the court. "He alleges he married her for $10,000 and the paint business. He got neither and left his wife. The issue of this marriage after the first year are the twins and discord."

Judge Wenzel decreed Kessner should pay only $5 a week alimony.

POTATOES HEAD VEGETABLE LIST IN LOW COST DIET

When a low cost diet is considered, potatoes should be placed at the head of the list of vegetables. Serve them once or twice a day if you are using a limited food budget.

Henry Sherman, professor of nutrition at Columbia university, has said that the vitamin C value of potatoes, though low in weight-for-weight comparison with certain fruits, is important, especially in low cost diets, because of the relatively large quantities of potatoes eaten. Similarly, he says, the iron content of potatoes makes them important in inexpensive meals.

Dr. Sherman also says that the food value is not the same throughout the potato, and that the part of greatest health value is likely to be nearest the skin. Many persons throw away dollars in health value because they peel potatoes instead of using the whole vegetable. Potatoes baked or boiled in their skins save money and health.

Dr. E. V. McCollum of Johns Hopkins university says the potato has achieved popularity because it has no pronounced flavor. The potato, it has been said, blends well with any meal and lends itself to many appetizing combinations.

HOUSEHOLD HINTS.

Apples should be baked with their skins on. During the baking the juice turns into steam, which is held inside the skin, making the fruit soft without a loss of flavor.

IDA BAILEY ALLEN, *America's foremost cooking authority. Former Director of National Radio Home-Makers Club.*

Ida Bailey Allen says "THE NEW NUCOA IS DELICIOUS ON BREAD . . . AND PERFECT FOR ALL YOUR COOKING"

SAVES YOU SO MUCH MONEY, TOO!

. . . Made of the finest American vegetable oils and whole milk . . . the New Nucoa is giving results that are delighting thousands!

Like thousands of other women, you'll be absolutely delighted with the New Nucoa! Try it first on bread, or hot rolls. See how delicious it is! Then remember that the New Nucoa saves you ⅓ to ½ over the most widely used spread for bread.

Use it, then, in your cooking. You'll agree it is perfect as a shortening, as a seasoning for vegetables, for making sauces and candies, and for frying!

A truly amazing product, the New Nucoa is utterly unlike any margarine you have ever used. It is made from the finest American vegetable oils, cultured whole milk, and a little salt. These wholesome, delicious foods are combined by a new process to give you the New Nucoa—a product your whole family will love—a product that makes a wonderful saving in your food costs. And it is high in food energy content—3500 calories per pound! Get some today—in the beautiful new package.

DOUBLE YOUR MONEY BACK! If you don't feel that the new NUCOA is all that Mrs. Allen has said about it here, return the package and unused portion of NUCOA, with your name and address, and your grocer will give you double your money back.

"YOU'RE EASY ON THE EYES, JEANIE— I COULD LOOK AT YOU FOR LIFE"

To guard against Cosmetic Skin, thousands of girls are adopting the screen stars' complexion care. Lux Toilet Soap removes cosmetics thoroughly.

Romance comes to the girl who guards against COSMETIC SKIN

SMOOTH, LOVELY SKIN wins romance—and *keeps* it! So how foolish it is to let unattractive Cosmetic Skin destroy the loveliness that should be yours.

Cosmetics Harmless if removed this way

It is when cosmetics are not properly *removed* that they choke the pores—cause the ugly pore enlargement, tiny blemishes, blackheads, even—that are signs of Cosmetic Skin. That's why every day more and more women are adopting the screen stars' beauty care to guard against this danger. Lux Toilet Soap is especially made to remove cosmetics *thoroughly*. Its ACTIVE lather goes *deep* into the pores, gently removes every trace of dust, dirt, stale cosmetics.

To protect your skin—keep it lovely—use this care ALWAYS before you go to bed at night, and before you renew your make-up during the day. 9 out of 10 screen stars use Lux Toilet Soap!

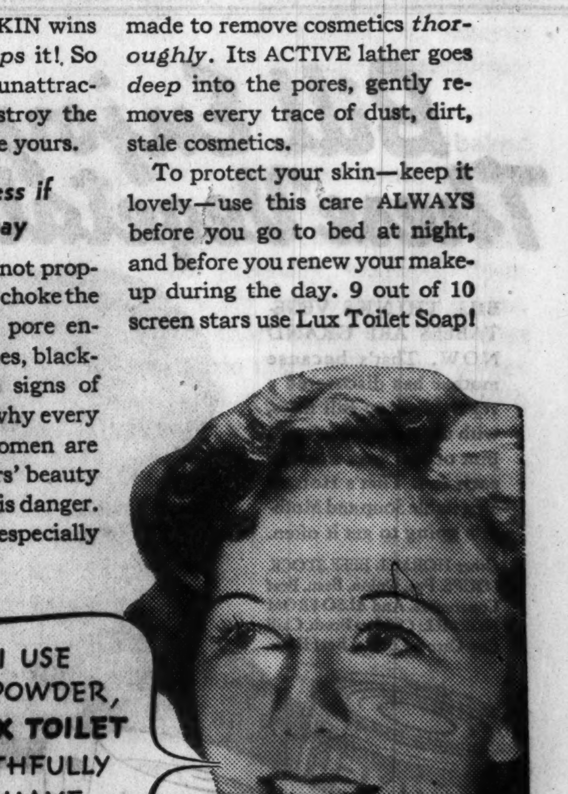

MARGARET SULLAVAN
UNIVERSAL STAR

DICK TRACY—The Sailboat Thief

Tribune Recipes

SCOTCH SOUP.

3 quarts boiling water
1¼ cups rolled oats
3 diced potatoes
2 small onions, diced
1 pint canned tomatoes
3 tablespoons butter
1 tablespoon salt
¼ teaspoon pepper

Brown the onion in the butter in a soup kettle. Add the water and salt and when boiling add the rolled oats, potatoes, and tomatoes. Cook 30 minutes and season to taste. This makes 16 servings.

MODEL KITCHEN SEEN ESSENTIAL TO HAPPY HOME

A model kitchen need not look like a magazine picture nor be expensive. But the kitchen should be so planned that the work can be done easily and conveniently under pleasant conditions.

Every kitchen should help the family to develop happily, with a place where children may help with the work and where the members of the family will not feel in the way at any time.

Work is most efficient and comfortable when the working equipment, such as sink, tables, and drain boards, is at the right height; when windows can be lowered from the top to give good ventilation; when artificial lights are adequate, with drop light over the sink and stove if possible; when the amount of travel over the kitchen floor is lessened; when a kitchen is bright instead of drab; and when careful planning prevents confusion. To create such a kitchen various arrangements of equipment may have to be tried until the best is found.

HONEY IS SWEET TOOTH WAY OF KEEPING HEALTH

Energy Food Is Versatile Basis of Recipes.

"Pantry Shelf Dinners," a booklet of menus and recipes, is on sale at the Tribune Public Service offices, One South Dearborn street and Tribune Tower, for 3 cents. By mail, 5 cents, stamps or coin. Address mail requests to Mary Meade, Chicago Tribune.

BY MARY MEADE.

It's a bit irritating to have some foods fairly choked down your throat, with the infuriatingly smug assurance that they're just too, too good for you, isn't it! That's why it's such a blessed relief to have nutrition experts start preaching about something so utterly delicious, with or without their recommendations, that being told "it's good for you" doesn't lessen its popularity one whit.

That food! You've probably guessed by now, from these broad hints—it's honey. Yes, indeed, that golden, melting sweetness which the busy little bees have been indefatigably turning out for us for years on end now is acclaimed as much more than a means of satisfying sweet tooths, or sweet teeth, if you like that any better.

The quick energy value of honey is probably its chief contribution. Almost immediately after the honey is swallowed its abundant energy supply is available to the body. Prove this to yourself, if you like, as we did at the suggestion of an insistent friend. When you're tired at the end of an especially frantic day, instead of falling back on a cup o' tea, try eating about two teaspoons of honey, and follow that with a glass of water. It sounds harmless and ineffective, I know, but just try it—it's a grand pick-me-up!

Some protein is found in honey, too, if you're interested in following up its nutritional advantages, due to the presence of the tiny pollen grains. Then, too, it's known to contain small amounts of certain minerals which are used in building and maintaining the body structures.

It's strange that it's only in recent years that women have begun to get at all excited over securing clean honey, however. They buy only the best pasteurized or certified milk for their children, and take their honey just as it comes, with nary a thought for the cleanliness of its original surroundings or packing. That's why it's reassuring to know that you now can buy honey pasteurized, and just as surely free from harmful organisms as is the milk you drink.

Honey has been claimed to be a "nonfattening" sweet. Any raised eyebrows? Well, skeptics, here's the justification of that claim as it's told tou s. In the first place, it already has been proved that it burns up into energy almost as soon as it's eaten. As a final clincher, one of the two sugars found in honey is levulose, the sweetest of the commonly known sugars, and due to this sweetness, you've probably learned from past experience that it's practically impossible to gorge yourself on honey. You can just eat so much, and no more, no matter how tempting it still looks.

Well, all this talk so far has been about "why" and none about "how." The fact is, there are some delightful "hows" we've been just gloating over lately. One of them is a simple little dessert trick, which goes like this: Separate peeled oranges into segmets, remove all of the white membrane, and then dip each section into slightly warmed honey. Then roll these nectar dripping bits in one of the crisp prepared cereal flakes, or puffed grains, and serve at once. Coconut, either plain or toasted, is nice, too, for the final rolling.

Now for another easy one which simply can't be bettered as a spread for hot biscuits or toast. Not regular honey butter, which you've probably tried, but orange honey butter. It's made by blending six tablespoons each of melted butter and honey, with two tablespoons of orange juice and one tablespoon of grated orange rind.

For a fruit salad, here's a honey dressing that is a honey:

Honey Dressing.

3 ounces cream cheese
2 tablespoons honey
1 tablespoon lemon juice
½ teaspoon salt
½ teaspoon paprika
¾ cup salad oil

Blend the cheese, honey, lemon juice, salt, and paprika. Add the cold oil gradually at first and more generously later, beating vigorously meanwhile. Serve with any simple fruit salad.

A distinctive honey dessert goes under this name.

COTTAGE CHEESE TORTE.

Maker a graham cracker crust by crumbling twelve large graham crackers with one-third cup of softened butter and one tablespoon of honey. Press this mixture into a firm, even layer in the bottom of a buttered pie pan, and over it pour this filling before baking:

½ cup cottage cheese
¼ cup honey
2 eggs
¼ teaspoon salt

Beat the whole eggs and combine them with the previously blended honey, salt, and cottage cheese. Pour over the cracker crust and bake in a moderate oven for twenty-five minutes.

[Copyright: 1935: By The Chicago Tribune.]

Mary Meade's Menus
Utilizing Today's Bargains

SATURDAY
BREAKFAST
Half Grapefruit
Rice Brown Sugar Top Milk
Puffy Omelet Buttered Toast
Coffee Milk

LUNCH
Cream of Peanut Butter Soup
Lettuce Sandwiches
Golden Rhubarb Cream
Tea Milk

DINNER
Baked Picnic Ham
Mashed Sweet Potatoes with Marshmallows
Bread Butter
Corn and Green Pepper Salad
Apple Crisp Pudding
Coffee

SUNDAY
BREAKFAST
Orange Juice
Eggs Baked in Bacon Rings
Raisin Filled Coffee Cake
Jelly
Coffee Milk

DINNER
Roast Shoulder of Veal
Dressing
Whipped Potatoes and Carrots
Rolls Butter
Mexican Slaw
Lemon Chiffon Pudding
Coffee

SUPPER
Tuna Fish and Shell Macaroni Salad
Stuffed Olive Garnish
Crackers
Fudge Squares à la Mode
Coffee

SMOKED HAM SEEN AS BEST BUY OF WEEK

The committee on marketing information of the Meat Council of Chicago yesterday issued the following report for the guidance of housewives purchasing meat in Chicago retail meat stores:

"Smoked ham is recommended as an economical meat buy for Chicago housewives over the coming week-end. The wide number of uses of this cut of meat and the economy of a whole ham or a half ham make this item a desirable buy at present prices.

"Pork sausage also is recommended as a good buy."

FIND SAUSAGE 'FAMILY TREE' 5,000 YEARS OLD

Sausage experts trace the history of that food back for more than 5,000 years. Various localities in each country had their individual spice preference, they say, and the products became identified with the city of their origin.

Thus Genoa became noted for Genoa Salam; Milan for Milano, and Rome for Romano. Thuringer, Peperoni, and Sorrento are other Italian sausages which have geographical designations. Bologna is a smoked sausage which first was produced in Bologna, Italy.

Berlin became noted for its Berleiner, and other cities for their Braunschweiger, Frankfurters, Gothaer, and Goettinger. Gothenberg, Sweden, produced its Goteborg and Vienna its wiener.

Demand for many of the typically European sausages is largely found in metropolitan areas, where whole districts are made up of residents from foreign countries or of descendents of immigrants. Frankfurters, however, comprise 30 per cent of all the sausage sold in this country.

HEINZ

Now Heinz makes Cream of Spinach Soup -AND IT'S GRAND!

SPECIAL NOTE TO HOME COOKS!

When spinach is made delightful, *that's news!* The Heinz chefs, who work delicious wonders with the simplest sort of foods, have done it again. This new Heinz Cream of Spinach Soup is nothing short of splendorous. It is piquant, charming, salubrious, sublime! (Imagine such adjectives for spinach. You can't! *But taste this soup for yourself!*)

No use to tell you how Heinz does the trick. No use to explain how the spinach is rushed fresh from the gardens, thoroughly washed, steam-cooked, then combined with rich cream (thicker than whipping cream!) and delicately seasoned and carefully simmered. No use—you won't believe spinach can taste so good till you sip this soup for yourself.

Think how your family will thrill to a new Heinz Soup delight. Think what a boon this soup will be to child feeding . . . Rush quick to your grocer's!

You can buy Heinz soups without worry or doubt. They come complete, ready to serve—you need not add a thing. After we complete each soup we taste it to be sure it's right. We know Heinz soup is right and so we guarantee it: Your money back if it isn't the finest soup you ever tasted!

HEINZ home-style SOUPS

EIGHTEEN KINDS—

Bean Soup, Onion Soup, Consommé, Pepper Pot, Noodle Soup, Beef Broth, Gumbo Creole, Clam Chowder, Scotch Broth, Mock Turtle, Vegetable, *Cream of Spinach, *Cream of Mushroom, *Cream of Oyster, *Cream of Asparagus, *Cream of Green Pea, *Cream of Celery, *Cream of Tomato

FOR LENT: 7 Heinz soups (marked) are made with no meat or meat stock. Each is delightful, nourishing and a help in planning Lenten menus.

HEINZ

THE GLORIOUS FLAVOR ALL THE WORLD LOVES BEST

It's THE largest selling ketchup in the world. Folks everywhere are thankful that such a rich delicacy may be had for a small sum at the corner grocer's.

It takes a lot of money and time to make Heinz Ketchup so good. The tomatoes come from special plants, reared in Heinz greenhouses from pedigreed seeds, then transplanted to sunny fields. The spices are selected by Heinz own experts in Oriental gardens. The blending is secret and the simmering is slow.

Do not be without this glorious sauce. Use it in cooking to enhance simple dishes, to put new vigorous flavor in twice-cooked leftovers. Put it on the table at every meal.

Largest Selling Ketchup in the World!

HEINZ TOMATO KETCHUP

HEINZ

These Heinz Beans have THE REAL OLD BOSTON TASTE

LOOK BACK on your childhood days, when your youthful appetite was in flower and the feast of feasts was Boston-baked beans. Recall how they thrilled your nostrils as you dashed in from play, how deliciously they comforted you as you ate.

Such beans are these—Heinz oven-baked Beans, Boston style—with the same old rich aroma, the same true Boston taste. For Heinz prepares them as Grandmother did, picking them over carefully, washing them well, soaking them for hours in cold water, then baking them thoroughly in dry oven heat. Heinz cooks into them a thrilling sweet molasses sauce and garnishes them with squares of juicy pork.

Truly here, ready to heat and serve, are the Boston-baked beans of cherished memory. Serve them, and observe the warm way they are welcomed. In yellow-labeled tins at your grocer's.

HEINZ oven-baked BEANS

*FOR LENT: Heinz oven-baked Beans, vegetarian style, are the same good beans baked the same good way, but *without meat.* A grand Lenten meal.

4 VARIETIES—

With pork and molasses sauce—Boston style.
With pork and tomato sauce.
*With tomato sauce but no pork—vegetarian style.
Red kidney beans with sweet sauce.

HEINZ

57 GOOD EATING at MODEST PRICES

NEWS FROM YOUR GROCER!

Look for these when you go shopping

Peanut Butter—Your grocer suggests that a jar of peanut butter on the shelf will be a help during Lent. If youngsters find some Lenten menus a trifle light, let bread and peanut butter fill the void. And if the peanut butter is Heinz, it will be full-flavored and delicious, for Heinz selects fine plump peanuts and grinds them in a way that brings out all the goodness.

Favorite Pickle—In Heinz Fresh Cucumber Pickle we have faithfully reproduced the favorite pickle of old-time homemade days. Crisp but tender slices of fresh cucumber cooked in a mildly spiced and sweetened vinegar, then sealed in generous jars. Young and old eagerly proclaim them a delight.

Breakfast Wheat—A lucky break for breakfasters is Heinz Breakfast Wheat. You get the best things in wheat, ground fine enough for quick cooking and easy digesting, yet coarse enough to make interesting eating. It has a distinct and pleasing flavor, too. And furthermore it's good for you—gently, naturally regulative.

Josephine Gibson—On the air with new recipes and menus, every Monday, Wednesday and Friday morning. Tune in for sure!

WLS—11:15 A. M.

Your Grocer & HEINZ

HEINZ

WE SUGGEST THREE WAYS TO SAVE—

Serve Heinz cooked Spaghetti and save (1) kitchen time (2) trouble of cooking and seasoning (3) money on your food bills.

This is an eating thrill. Heinz makes the spaghetti from finest wheat, then cooks it delicately tender. A sauce of meat stock, lively spices and luscious Heinz tomatoes is mingled in.

A cooking job off your hands, too. Heat Heinz cooked Spaghetti a few minutes (while you set the table). Then serve.

And do you know of a main dish half as much fun that costs so little?

Have Heinz cooked Spaghetti. Keep it on hand for emergency quick meals. Serve it—and save!

HEINZ COOKED SPAGHETTI

Lubitsch Will Rank Directors Ahead of Stars

New Paramount Head Plans Production Changes.

BY GEORGE SHAFFER.

[Chicago Tribune Press Service.]

Hollywood, Cal., Feb. 28.—[Special.]—Ernst Lubitsch, newly installed to run production at Paramount studio, is adopting a new policy. Himself a master director, he is planning his administration in the belief that a film studio is as strong as its director corps. Most studios have felt that money-making pictures depended on who their stars were.

Speaking of Henry Hathaway, young director who recently turned out "Lives of a Bengal Lancer," Lubitsch said, "That is the type of man we need."

Under the German inspiration Paramount is negotiating with Lewis Milestone for a long term contract and with King Vidor also. Milestone at present is directing Mary Ellis, opera singer, in her screen debut with Tullio Carminati at Paramount. Some of the present Paramount directors will be dropped.

Joe Von Sternberg is definitely off Paramount's pay roll for the first time in years, his contract having expired with the recent completion of Dietrich's "The Devil Is a Woman," and while Marlene signed a new Paramount contract today there would be no new one for Von Sternberg. That is partly due to friction between the star and the director.

Marlene will do three Paramount films a year, her new contract having been at the same terms and naming about the same salary as her five year compact with the same studio which has just run out.

Miss Dietrich had been mentioned for an Empress Josephine rôle, but Paramount found so many plans for Napoleon pictures at rival studios that "Josephine" is declared "out."

Regarding the studios' dependence on stars as compared with directors, Lubitsch takes the attitude, "A good director is the only star insurance a studio can have. A capable director can make a star and he can conserve a star's career. Poor directors can just as easily ruin stars." So he is concentrating on directors, first; stars, second.

Lionel Barrymore treasures a clipping of a boxing match in which he was knocked out by John L. Sullivan. Lionel was quite a heavyweight boxer. He weighed 210 then, although around 165 now.

Fred Haney, new manager of the Toledo American association baseball club, who worked until recently as an electrician at Paramount studio, has sent George Raft a letter containing a regular, legal contract as a baseball player which provides Raft may join the Toledo Mudhens at any stage of the coming season. Raft says he'll go to Ohio to play just one game. He at one time wore an outfielder's uniform for Springfield in the Eastern league.

Jacket Frock Has Two Purposes

2957

WOMAN'S AND MISS' JACKET DRESS.

This little "two purpose" dress of navy blue and white silk crêpe is simply made. The trimming interest is provided by white crêpe accents in gathered neck frills. By way of a change, wear it without the jacket blouse. See the small view.

The pattern, No. 2957, comes in sizes 14, 16, and 18 years and 36, 38, and 40 inches bust measure.

Order Blank for Clotilde Patterns.

CLOTILDE PATTERNS.

CHICAGO TRIBUNE, P. O. BOX 537, Grand Central Station, New York City.

Inclosed find $.......... Please send me the Clotilde patterns listed below:

Pattern No. 2957. Size.......................... Price..........................

Write plainly, giving sizes and number of patterns desired. Inclose 10 cents in stamps or coin (coin preferred; wrap it carefully) for each pattern.

Name ....

No. and street..

State...

City..

Nightly Use of Tissue Cream Staves Off Age

Especially Area Around Eyes Need Care.

BY ANTOINETTE DONNELLY.

I was told a tale about a woman whose youthful appearance for her age is one of the acknowledged marvels of the day. The tale runs that she has so conditioned her facial muscles she can do her smiling without so much as wrinkling the tiniest "crêpe" around her eyes. Crow's feet just aren't ever seen.

More, regarding her emotions, she has them trained so that her face is saved any of the impressions that a grouch, a peeve, a tantrum, or any such facial disturbing element might therein indent. Everything and everybody in the world is "beautiful" for the sake of the lady's face, so the tale runs.

Well, she is a human marvel so far as looks are concerned, whether you approve of the style of beauty conquest or not.

But what brought on the tale was a conversation on women in general, their pursuit of flawless skins, and the weather-beaten eye often seen, when everything else about the woman looks "preserved," as they say. Lines at the eye edges. Lines under the eyes. Lined and crêpy eyelids. It must mean that in the nightly facial lubricating, the eye territory escapes punishment entirely. Otherwise, why should the rest of the facial skin look so well preserved? The same number of years has passed over it all. Anyway, it's a tipoff on how this part of the face is being scrutinized for age signs!

I hear more of this lately than I used to. I think perhaps because eye makeup calls more attention to it. And eyebrow care, as it is practiced today. In this connection, there is one hint of which to take hold. If the skin around the eyes, or over them, has lost its youthful characteristics, don't wear the thin line of eyebrow. The heavier growth of hair softens the lines, makes them less prominent.

Then, go after that skin area about the eye with one of the good eye tissue creams now available. These are rich in nourishing ingredients and, with the light massage, just what is needed for the younger looking eye.

[Copyright: 1935: By The Chicago Tribune-N. Y. News Syndicate, Inc.]

* *

Woman's City Club.

Dr. Harrison Dobbs of the University of Chicago will be the speaker at a forum of the Woman's City club today at 12:15 in the club headquarters, 6 North Michigan avenue. Dr. Dobbs will discuss "Criminal Responsibility."

* *

OCEAN STEAMSHIP MOVEMENTS.

Sailed.	From.	For.
New York	New York	Hamburg
Roma	Gibraltar	New York
Berengaria	Cherbourg	New York
Emp. of Canada	Hong Kong	Vancouver
Deutschland	Hamburg	New York
Paris	Southampton	New York
President Taft	New York	San Fran'co
Washington	Havre	New York
Arrived.	**At.**	**From.**
Aurania	New York	Southampton
Pres. Roosevelt	Plymouth	New York
Resolute	Madras	New York

CONQUERING CONTRACT

By P. HAL SIMS

MY VIEW OF DEFENSIVE BIDDING: WHY I LIKE TO TAKE ACTION.

I believe firmly that if you and your favorite partner study these articles together and use the negative double in the many sided way I have described, you will have a great advantage against partnerships who use only auction doubles and auction overcalls, and are not equipped to deal with the strategic double. It comes to this: I like to interfere with my opponents' bidding in this way whenever I think they have, or fear they may have, the hand on us. I try to erect this barricade to make it hard for them to jump over it and get together in their bidding, by making them bid at a high—or at least a higher—level to do so. If they succeed in overcoming my interference, they deserve their game or slam; and unless I feel that my cards demand a sacrifice bid which I can afford, I desist and drop out of the bidding, determined to concentrate on playing the defense since I could not save the hand by my bidding.

Why I Also Like My Opponents to Take Action.

On the other hand I also like my opponents to bid and double against me, as by doing so they so often facilitate my reading of my partner's hand; they help each of us to eliminate losers; they relieve the responders from the duty of making chance giving responses; they add definite meaning to such bids as he may make when an opponent has kept the bidding open for me. All this you know. You get a double advantage when playing the Sims doubles against players using the auction doubles and overcalls. When you are all playing Sims, then it is a keen contest of parry and thrust, and I believe it will add to your enjoyment of the game immeasurably. It gives you a chance to make defensive moves on hands which would be helpless if all four hands were exposed.

When you are all playing Sims and know each other's quirks, it is necessary to vary one's procedure from time to time. This applies especially to distributional doubles.

If Some One Accuses Us of Inconsistency.

Probably at this stage some of you who have played with or against me or players in my group may protest: "We have seen you people make distributional doubles with a good deal less than you advise in these articles, and strategic doubles without the assurance that if doubled you will not lose more than the value of the opponents' game." Yes, such things do happen—but I think you will find that it was usually under match point scoring when we were not content to accept a probable par result on the hand. Weak doubles are psychics; in effect desperate gambles to interfere with the enemy's bidding. Almost invariably our opponents were vulnerable and we were not. Sometimes it is sound to be unsound. Such moves as these are not part of my system, but are attempts to interfere with whatever system—Sims or otherwise—they are playing against us. I do not advise attempts of this nature, certainly not in rubber play or cumulative point scoring. I merely point out that most tournament players like to hit and run and try to beat average in this manner, especially when they believe their opponents to be susceptible to deceptive moves and to variations in tactics. It is a manifestation of the fighting spirit in tournaments, especially when you are not going too well and must beat average to catch up with those ahead. Let your bidding be stereotyped only on your big hands where you have yourselves to fear, not your adversaries. In defensive situations there is a natural urge to vary one's doubling policy a little so that even when you double and then pass your partner's response the opponents cannot feel quite sure whether or not they have been kept out of a game which they could make.

[Copyright by Public Ledger.]

Aid Crippled Children.

The Martha Washington club will give a bridge luncheon and style show for the benefit of the Martha Washington Home for Crippled Children at 12:30 today at the South Shore Country club.

The Stage

"The Green Bay Tree," a play by Mordaunt Shairp dealing with a case of abnormal psychology, successful in New York last season, will receive its first acting in Chicago by the Uptown Players in the Chicago Woman's club theater March 12, 13, and 14. James Bradley Griffin, director of this group of high-grade amateurs, will appear in the central rôle.

"Sixteen," the play now at the Blackstone theater with Shaindel Kalish in the leading rôle, will end its engagement tomorrow night.

"Mary of Scotland," staged by the New York Theater Guild with Helen Hayes as star, will begin a Chicago engagement May 6 in the Erlanger theater. C. C.

* *

Winnetka School Play.

The senior class of the North Shore Country Day school, Winnetka, will present J. M. Barrie's play, "Dear Brutus," tonight and tomorrow night in the school auditorium. There will be different casts for each performance.

Arrange Final Plans for Midwest Home Conference

Five hundred members of the Illinois Congress of Parents and Teachers, representing an equal number of local associations of the Chicago area, met yesterday afternoon at the Hotel Sherman to discuss final plans for the first annual midwest conference on homemaking to be held at the hotel March 19, 20, and 21.

COMING SATURDAY
COLLEGE INN
ART JARRETT AND HIS ORCHESTRA—WITH ELEANOR HOLM
FOLLIES OF THE COLLEGE INN STARRING OLIVE OLSEN AND CHAZ CHASE AND THE 8 DEBUTANTES

Opening Tonight!
"CARNIVAL of GYPSIES" IN THE beautiful WALNUT ROOM Featuring Leonard KELLER "the tone poet" AND HIS ORCHESTRA
GEORGE NELIDOFF with HIS TROUPE OF DANCING, SINGING GYPSIES
BISMARCK HOTEL CHICAGO... Randolph & La Salle

GEORGE Devron AND HIS ORCHESTRA
DANCE AT CHICAGO'S GAYEST SUPPER CLUB
NO COVER CHARGE Friday and Saturday Only After 10 P. M.
Joseph URBAN ROOM
CONGRESS HOTEL

THE SHOW OF SHOWS! Don't Miss It!
MIKE FRITZEL Presents Al Trahan THE AMERICAN "PADEROUGHSKI" On Tour With LADY YUKONA CAMERON
ALL STAR CAST NICK LONG, JR. MILES & KOVEN and Many Others 16 EXOTIC BEAUTIES 16
GUS Arnheim AND HIS ORCHESTRA
NINO RINALDO AND HIS MUSIC
DINNER SERVED 5:30 TO 10 P. M.
No Cover Charge at Anytime
CHICAGO'S SMARTEST RESTAURANT & SUPPER CLUB
CHEZ PAREE
611 FAIRBANKS CT. Phone DELAWARE 1655

The DRAKE
Chicago's Own Orchestra
The GOLD-COASTERS
Under direction of Noble & Donnelly
with DOROTHY PAGE In Person
SANTORO & POLITA
MUSIC HALL BOYS

MOTION PICTURES DOWNTOWN

BALABAN & KATZ
COME EARLY! 6 Stage & Screen Shows Today!
TODAY—10 A. M.
OKAY, CHICAGO! 3,000,000 People Can't Be Wrong!
In response to your overwhelming demands we bring back the greatest stage attraction in years!
Positively ONE WEEK ONLY!
Capacity audiences greeted them before! We're prepared to accommodate even greater crowds now... with EXTRA SHOWS DAILY!
ALL IN PERSON in a complete new show!
JACK BENNY
MARY LIVINGSTONE
FRANK PARKER
"CHICKEN SISTERS" • TOMMY MARTIN
LIAZEED ARABS • EVANS BALLET
on screen
Madly they dance—Hopelessly they love!
Caught by the magic rhythm that sets hearts pounding.. enslaving man to woman.. woman to man!
GEORGE RAFT
Carole Lombard
the lovers of "BOLERO" in love anew!
"Rumba"
Paramount's picture with MARGO new flame of the screen
See the fascinating dances created by VELOZ & YOLANDA!
CHICAGO STATE NEAR RANDOLPH

ROOSEVELT STATE NEAR WASHINGTON Open 8:45 a.m. Price Change 1 & 6:30 "SWEET MUSIC" RUDY VALLEE ANN DVORAK

APOLLO RANDOLPH AT CLARK Open 8:45 a.m. Pr. Change 1 & 6:30 WILL ROGERS "The County Chairman" A Fox picture

WONDER THEATERS
ORIENTAL RANDOLPH NEAR STATE
TODAY: (10:15 A. M.) A New Thrill for Chicago!
HOLLYWOOD'S NEW SENSATION!
A guy who rode to fame on the wings of song—and what a ride! Even the queens of movieland are gaga about him!
"PINKY" TOMLIN IN PERSON! (The composer of "The Object of My Affections")
25¢ TILL 6:30
BARR & ESTES—"Rhythm in Motion"
JEAN DEVEREUX—"Stories in Fun"
TRUDY PICKERING GIRLS—TED COOK
STARR, ROLLO & DIXON
CLARE—SANNA SISTERS
SCREEN
Star of "I AM A FUGITIVE" PAUL MUNI - BETTE DAVIS Star of 'Of Human Bondage'
"Bordertown"
"YOU'LL WISH YOU WERE BACK IN THE CHAIN GANG BEFORE I'M THROUGH WITH YOU!"
Drama that blasts with the power of T. N. T.! IT'S UNFORGETTABLE!

GARRICK RANDOLPH NEAR CLARK
TODAY! Opens 8:45 A. M. PRICE CHANGE 1:00 and 6:30 P. M.
Today! ANYTHING can happen! EVERYTHING does
ROMANCE RIDES HIGH in the LOOP!
See It Again
Second thrilling week for this fascinating story and its two pulse raising stars!
CLARK GABLE
Constance BENNETT
"After Office Hours"
Metro comedy drama with STUART ERWIN—BILLIE BURKE
EXTRA! WALTER WINCHELL SHIRLEY TEMPLE EDDIE CANTOR in "HOLLYWOOD GADABOUT"
also Cross & Dunn in "Radio Silly"

UNITED ARTISTS RANDOLPH AT DEARBORN
Open 8:45 a.m. Pr. Chg. 1 & 6 p.m.
FEATURE STARTS
THANK YOU, CHICAGO —FOR GIVING AN IMMORTAL motion picture the overwhelming acclaim it so justly deserves!
DAVID COPPERFIELD
W. C. FIELDS LIONEL BARRYMORE MADGE EVANS
MAUREEN O'SULLIVAN EDNA MAY OLIVER
FREDDIE BARTHOLOMEW FRANK LAWTON

Tomorrow 8:45 a.m.
HEADS UP CHICAGO!
Here comes the great American comedy drama
Come on and share in the life of these lovable people! Laugh till it hurts... as you revel in their roaring fun... Warm to their heart-throbs... their simple romance!
Harry Leon Wilson's story brought to robust life
CHARLES LAUGHTON as
RUGGLES of RED GAP
Paramount's triumph with the greatest of all comedy casts
MARY BOLAND • ZASU PITTS
CHARLIE RUGGLES • ROLAND YOUNG
MAUDE EBURNE • LEILA HYAMS
LUCIEN LITTLEFIELD

BALABAN & KATZ ROOSEVELT STATE NEAR WASHINGTON

STATE LAKE STATE at LAKE
Opens 10:30 a.m. 20¢ to 3 p.m.
LAST TIMES TODAY
Verne Buck's Proteges
Frank Libuse—Maud Hilton—Others
Screen—Richard Arlen, "Helldorado"
TOMORROW
Gigantic Vaudeville! JACKIE GREEN Youthful Star in Person
Sara Ann McCabe Abbott & Robey
Paul Nolan Jack Joyce Carlton & Ballew
Screen-FIRST SHOWING
A STREAMLINE SAGA OF STRAINING STEEL-BREATH TAKING DRAMA!
CHARLES STARRETT SALLY BLANE
in THE SILVER STREAK
WOODS 15¢ TO 6:30 LaSalle
RAND. at DEARB. Open 7:45 A. M. "CHU CHIN CHOW"
MAD. at CLARK Open 8:15 A. M. WALLACE BEERY 'VIVA VILLA'

CASTLE STATE AT MADISON "BARRETTS OF WIMPOLE STREET" Norma SHEARER—Fredric MARCH 25c TO 6:30 P. M.

World PLAYHOUSE 410 S. Mich. Cont. Noon to Midnite—35c to 6:30 FOURTH WEEK—Only Chicago Showing 'MAN of ARAN'

MONROE MONROE & DEARBORN 15c 8:30 A. M. to 6:30 P. M. RANDOLPH SCOTT—EVELYN BRENT ZANE GREY'S "HOME ON THE RANGE"

CLARK CLARK & MADISON 15c 7:45 A. M. to 6:30 P. M. Claudette COLBERT—Warren WILLIAM "IMITATION OF LIFE" MIDNITE SHOW

ORPHEUM State Street at Monroe Doors Open at 8:45 A.M. Wallace Beery—Adolphe Menjou "THE MIGHTY BARNUM"

NORTHWEST

HARDING MILWAUKEE AT SAWYER Mat. Price 1:30 to 6:30 BIG STAGE REVUE Edmund LOWE—Jack HOLT "BEST MAN WINS"

BELPARK 3231 N. Cicero Ave. GATEWAY 5216 Lawrence Ave. TERMINAL 3315 Lawrence Ave. Mat. Price 1:30-6:30 GINGER ROGERS Francis Lederer "Romance in Manhattan" Extra—Terminal Only About 9 P. M. 5 ALL STAR PREVUE ACTS

CONGRESS 2135 Milwaukee Ave. FREE PARKING EDDIE CANTOR in "KID MILLIONS"

ALBA KEDZIE AT LAWRENCE Ph. Irv. 2350. Mat. 1:30 to 6:30 Carol Lombard—"LADY BY CHOICE"

BILTMORE Division nr. Damen Mat. 1:30 to 6:30 Claudette Colbert, "IMITATION OF LIFE"

CRYSTAL North nr. California Mat. 1:30 to 6:30 Warner Baxter, "HELL in the HEAVENS" Extra! "STRIKES and SPARES" Novelty

ALAMO 3639 W. Chicago Ave. Mat. Daily McKee Jade Kitchenware MADGE EVANS RICHARD ARLEN "HELLDORADO"

MILFORD 3311 N. Pulaski. 15c 6 to 6:30 20c After—John Boles Loretta Young—"THE WHITE PARADE" Also "Return of Chandu"—Chapter 2

LOGAN MILWAUKEE at SAWYER Anna May Wong "CHU CHIN CHOW"

NORTHWEST

TIFFIN 4051 W. NORTH AVE. FRANCIS LEDERER GINGER ROGERS "Romance in Manhattan" McKEE KITCHENWARE TO LADIES

PORTAGE 4050 MILWAUKEE Barg. Mat. 1:30-6:30 Jackie Coogan Randolph Scott "Home On the Range"

NEW DRAKE 3548 MONTROSE Barg. Mat. 1:30-6:30 Warner Baxter "HELL IN THE HEAVENS"

ADMIRAL 3940 LAWRENCE Barg. Mat. 1:30-6:30 JACK OAKIE JOE PENNER "COLLEGE RHYTHM"

EMBASSY Fullerton and Crawford WARNER BAXTER "HELL IN THE HEAVENS" FREE DINNERWARE to Ladies Tonight

IRVING Crawford and Irving WARNER BAXTER "HELL IN THE HEAVENS" FREE DINNERWARE to Ladies Tonight

CROWN Division-Ashland "BABBITT" Guy Kibbee, Aline MacMahon FREE DINNERWARE to Ladies Tonight

MONT CLARE Grand Ave. at Harlem MADGE EVANS RICHARD ARLEN—"HELLDORADO"

LIBERTY 3705 FULLERTON JAMES DUNN SHIRLEY TEMPLE—"BRIGHT EYES"

Subscribe for the Tribune

EVANSTON

VARSITY 1710 SHERMAN EVANSTON Exclusive North Side Showing KATHARINE HEPBURN "The Little Minister"

VALENCIA 1560 SHERMAN AVE. Mat. Price 1:30 to 6:30 LORETTA YOUNG JOHN BOLES "WHITE PARADE" Extra! Day with Dionne Quintuplets

NO MAN'S LAND

Teatro del Lago GINGER ROGERS FRANCIS LEDERER "ROMANCE IN MANHATTAN" Extra—MICKEY MOUSE

OAK PARK

LAMAR MARION at LAKE ST. "L" Francis Lederer, Ginger Rogers—"ROMANCE IN MANHATTAN"

SOUTHERN So. Oak Park at Harrison JOHN BOLES LORETTA YOUNG—"WHITE PARADE"

BERWYN

NEW RITZ 6334 W. ROOSEVELT Mat. Daily. Doors open 1:30 P. M. Jackie Coogan—"HOME ON THE RANGE"

BERWYN 6404 W. 22nd. Mat. to 6:30 Richard Arlen, Madge Evans, Stepin Fetchit, "HELLDORADO"

MAYWOOD

LIDO 5TH AVE. & WASHINGTON BLVD.—MATINEE DAILY Joe Morrison—Helen Twelvetrees CONRAD NAGEL "ONE HOUR LATE" Free Kitchenware to Every Lady with 30c Ticket

FOREST PARK

FOREST MADISON at DES PLAINES FREE PARKING Jackie Coogan Randolph Scott "Home On the Range"

AUSTIN

SYMPHONY 4937 W. Chicago Ave. WARNER BAXTER "HELL IN THE HEAVENS"—Air Thriller

PARK 5906 W. LAKE ST. Walter Connolly Paul Lukas—"Father Brown, Detective"

IRIS 5743 CHICAGO AVE. Claudette Colbert in Fannie Hurst's "IMITATION OF LIFE"

LA GRANGE

LA GRANGE Mat. 1:30 to 6:30 Richard Arlen, Madge Evans, Stepin Fetchit, "HELLDORADO"

Chicagoans in Magazine of Junior League

N. Y. Home of Otto Teegens Also Described.

[Continued from page 19, column 3.]

the school gymnasium will attract several dozen former graduates.

Opera, comic instead of grand, will entertain society for the next month, for next Monday night the Savoyards, as the members of the D'Oyly Carte Opera company of London are called, will open a two weeks' season of Gilbert and Sullivan comic operas at the Erlanger, and two weeks from Monday, March 18, a season of Opera Comique will open at the Auditorium.

A Chicago committee is sponsoring the latter season, which will open with "La Vie Parisienne" by Offenbach.

Lewis E. Bernays, British consul general, and Mrs. Bernays will be in Monday night's audience at the Erlanger when "The Gondoliers" will be given. Numerous teas, luncheons, and suppers are being planned for the Savoyards while they are in Chicago.

Mrs. Peabody Will Return on Sunday.

Mrs. Stuyvesant Peabody and her niece, Miss Mary Stillwell, will return on Sunday from a month at Nassau. Mr. Peabody Jr. will be going east shortly to be an usher at the wedding of Miss Emilie Theresa Lesher and Spencer Jennings Leech to take place in Rye on March 9. Miss Ellen Wacker also will be in the Lesher-Leech wedding party, and her parents, Mr. and Mrs. Frederick G. Wacker, will go east for the wedding, for Mr. Leech is Mrs. Wacker's nephew.

At the crack of dawn yesterday morning Lester B. Knight Jr. and Theodore Ticken, William A. Little, and H. Hoyt Thompson left in two cars for Rye, N. Y., where Mr. Knight will be married March 5 to Miss Betty Field. Stewart Boal, who with the three other young men will be an usher at the wedding, is flying east tomorrow night or Saturday morning.

Miss Field's aunt and uncle, Mr. and Mrs. Eugene Fauntleroy, and her grandfather, Reuben A. Dugan, will leave tomorrow by train. Mrs. Dugan went east with the bride-to-be the 1st of February.

Chicagoans Take Part in Phoenix Rodeo.

From Phoenix comes the news that the Justin Darts [Ruth Walgreen] won second prize in the "chariot race" at the annual guests' rodeo at the Arizona Biltmore recently. Goats replace the steeds of olden days in this rodeo stunt.

Nelson Buck and his daughter Betty won the calf roping contest, and among other Chicagoans taking part in the rodeo were Miss Caroline McNair and her sister, Mrs. Frank S. Sims.

Dr. and Mrs. Loyal Davis, the Robert Hiltons, the Amos C. Millers, Mr. and Mrs. James C. Cox, and Mrs. C. Morse Ely are others who have joined the large Chicago colony at the Biltmore.

Mrs. Chester F. Sargent and Mrs. Dwight P. Green are leaving today for three weeks at the Jokake Inn near Phoenix.

The Dixiana Showboat, anchored in the north branch of the Chicago river at Diversey parkway, will be gay with laughter this evening for the Junior Auxiliary of Infant Welfare in Oak Park and Rivert Forest is having a benefit aboard it. The production will be "The James Boys in Missouri."

The pupils of the Harris school are inviting their parents and friends to come to the school next Wednesday afternoon to hear Anna Fitzu give a lecture-recital of "Madame Butterfly." Yesterday the girls of the school enjoyed a day in the country, driving out early in the morning in the school bus to the Dunham Woods club in Wayne for several hours of skating, skiing, and bobsledding.

Artists to Give Dream Ball Tonight.

Mrs. Emmons Blaine, Mrs. Patrick A. Valentine, Mrs. Daniel Peterkin, Mrs. D. Mark Cummings, Mrs. William O. Goodman, Mrs. J. Ogden Armour, Mrs. A. W. Goodrich, Mrs. Harold C. Pynchon, Leon Mandel, Dr. Robert Harshe, Mrs. Kersey Coates Reed, Mrs. John P. Wilson, Edward MacDougall, and Edmund J. Doering are boxholders for the Artists' Dream ball to be given tonight at the Hotel Sherman. The grand ballroom will be transformed into a Montmartre setting and every one at the ball will have to be in costume. The proceeds of the ball will be given to the Art institute, to be used as a prize fund for the annual Chicago artists and vicinity exhibition.

GASOLINE ALLEY—POSTSCRIPT

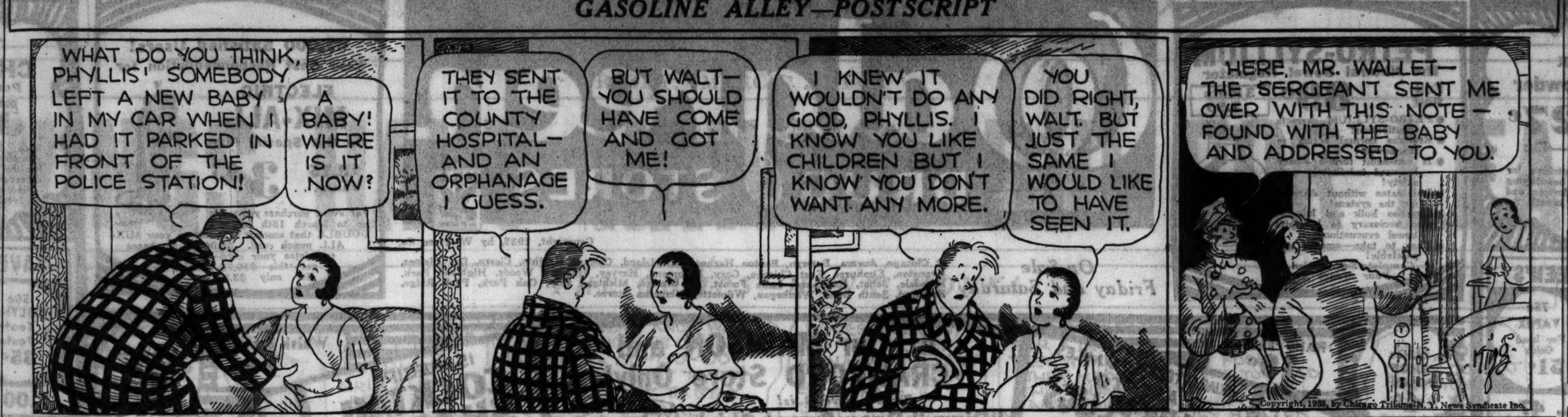

Wedding

Mr. and Mrs. Harry M. Brock of Grand Rapids, Mich., announce the marriage of their daughter, Esther Janet, to Robert L. Rubens of Chicago, on Feb. 10.

Cheer Milstein as Soloist at Stock Program

BY EDWARD MOORE.

Nathan Milstein went into the second and final phase of his engagement as violin soloist with the Chicago Symphony orchestra last night by playing the Brahms Concerto, and it was quite as striking and impressive a performance as when he played the Dvorak work on Tuesday afternoon. In fact, it was finer to the extent that the Brahms composition is a better piece of music.

Here is a violinist who has, as we say, everything, commanding tone, unbeatable technic, sense of values, sense of beauty, and personality. Small wonder, then, that the symphony orchestra audiences have fairly raised the roof over his performances this week.

He will play for the last time this afternoon, but he is coming back for a recital of his own on March 24. This comes under the classification of good news, for what he has done this week has put him in the front rank of artists of the violin, adding evidence to what he did in seasons past.

In the first part of the program Conductor Frederick Stock went back to the works of the eminent Parisian, the late Vincent d'Indy, presenting his "Wallenstein's Camp" and Second Symphony. The symphony in particular caused certain ones in the audience to become a bit reminiscent, not only because the work has been in high favor for many seasons but because of the circumstances under which it has sometimes been heard. For one, it brought back the memory of M. d'Indy himself when he came to Chicago and conducted it. Back in 1921 it was. M. d'Indy was almost seventy years of age at the time, and what a fine, dignified figure before the orchestra he was!

It was this same fine dignity of person that went into his music. Few symphonies better deserve the description of aristocratic. There is not a measure in it that asks for popular appeal. Everything is restrained, reserved, a little aloof. But since M. d'Indy was a person of high distinction he wrote a symphony of high distinction. For once music became autobiographical.

* *

British Actor Rejects Job as Leading Man for Garbo

LONDON, Feb. 28.—(AP)—Gyles Isham, son of Sir Vere Isham, who announced last week he had accepted an offer to be Greta Garbo's next leading man, decided today he didn't want to be. The 32 year old heir to a 400 year old baronetcy said he would decline the offer because it involves a five year contract.

Boys Seldom Serious About Promised Call

BY DORIS BLAKE.

Don't take the promise phone call so seriously, young women!

What if the boy doesn't make good on it? Does it matter a great deal? Of course, he said he would call you up. And he broke his word, as you report so often to me. But, what of it? What if he does? Can't you manage anything else to fill in the evening's gap? Beside it's most old fashioned to sit around waiting for that phone tingle. The smart girls don't do it. If the call comes, fine. If it doesn't, well, there are other boys with nickels to spend. Get out and grab one of them before their small change is exhausted on one of your smarter sisters.

This is 1935, girls! You have done a lot of things with that telephone peal yourself to make it unimportant, as a promise. You've wished your phone numbers on young men with little persuasion. You say "Ring me up sometime" with little more definiteness of meaning than when you say, "I hope we'll met again!" It's all in the social chatter.

Whatever you do, the next time you see the young man, don't call him to account for not phoning you that night. Just let on you never noticed that lapse. Then the boy will thing: "Here's a girl who has a lot of friends. Guess I'd better see how come!" His next phone call probably will be something to listen to.

It's a good system for other purposes, as well as young love, not to let yourself get disturbed over disappointments. If they happen, well, it's too bad, but there are many other avenues left. That's the way to act, anyway, with the boys if you'd rate popular with them.

[Copyright: 1935: By The Chicago Tribune-N. Y. News Syndicate, Inc.]

AMUSEMENTS.

ERLANGER STA. 2461 Tonight 8:15
POSITIVELY LAST 3 TIMES
Last Pop. Mat. Tomr. BEST SEATS $2.20
MAX GORDON Presents
'ROBERTA'
By Jerome Kern and Otto Harbach

ERLANGER—Special
Two Weeks Only Starting Monday MAR. 4th
(Engagement Cannot Be Extended)
D'OYLY CARTE Opera Company of London GILBERT & SULLIVAN OPERAS
SEATS NOW FOR ALL PERFORMANCES
Mail Orders Filled as Received
FIRST WEEK: Mon. Evg. (8:15) "THE GONDOLIERS"; Tues. Evg. and Wed. Mat. and Evg., "COX AND BOX" and "H. M. S. PINAFORE"; Thurs. and Fri. Evg., "IOLANTHE"; Sat. Mat. and Evg., "TRIAL BY JURY" and "THE PIRATES OF PENZANCE." SECOND WEEK: Mon. and Tues. Evgs., "THE YEOMEN OF THE GUARD"; Wed. Mat. and Evg., "THE GONDOLIERS"; Thurs., Fri. and Sat. Evgs. and Sat. Mat., "THE MIKADO."
Evgs. 55c, 83c, $1.10, $1.65, $2.20, $2.75, $3.30. Mats., 55c, 83c, $1.10, $1.65, $2.20 (Tax Inc.). Mats., 2:15; Eve., 8:15.

ORCHESTRA HALL TONIGHT AT 8:15 SAT. MAT. AT 2:30
BURTON HOLMES
We Look at LONDON and Rural
ENGLAND
A SCREEN TOUR OF UNUSUAL DISTINCTION
PRICES: 40c, 85c, $1.10, incl. tax

PURCHASE SEATS NOW! 3 DAYS ONLY Farewell Performances
BALLET RUSSE
FRI., SAT., SUN.—MARCH 8, 9, 10
OPENING NIGHT—TWO NEW BALLETS PUBLIC GARDENS, THE BALL and CONCURRENCE
Prices: 83c, $1.10, $2.20, $2.75, $3.50. Mats., Sat. and Sun., 55c to $2.20; Sat. Eve., 83c to $2.75. Sun. Eve., 83c to $3.30. Direction: Grace Denton.
AUDITORIUM THEATRE

GRAND OPERA HOUSE LAST MATINEE TOMORROW
POSITIVELY LAST 3 TIMES
INA CLAIRE
in "ODE TO LIBERTY"
with WALTER SLEZAK

BLACKSTONE 3 Last Times
"SIXTEEN"
with SHAINDEL KALISH
and a Distinguished NEW YORK CAST

SHOW BOAT DIXIANA
In River Diversey Pkwy. Bridge—2200 West
TONIGHT 8:15—50c-75c, Incl. Tax
"The JAMES BOYS IN MISSOURI"
All Seats Reserved—Resvtns. Ph. Armitage 9700

AMUSEMENTS.

HARRIS LAST MAT. TOMORROW Last 3 Times
POSITIVELY LAST TIMES TOMORROW
ABBEY THEATRE PLAYERS
Tonight—"THE FAR-OFF HILLS"
Sat. Mat.—"JUNO AND THE PAYCOCK"
Sat. Eve.—"THE NEW GOSSOON"
BEG. MON. EVE., MAR. 4 SEATS NOW
BERT LYTELL and PHIL GREEN present
BERT LYTELL
in Emmet Lavery's Romance of Faith
THE FIRST LEGION
4th PLAY AMERICAN THEATRE SOCIETY

BERTHA OTT ANNOUNCES
STUDEBAKER THEATRE SUNDAY at 3:30
VYTAUTAS BELIAJUS
Foremost Lithuanian Dancer, and his group, with
MICHELE GAMBONI
in a program of Lithuanian and Oriental Dances
SEATS AT BOX OFFICE NOW

MOTION PICTURES DOWNTOWN

TODAY!
The sensational successor to "Revue Folies Bergeres" comes to our stage in all its daring, spectacular splendor!

FIRST APPEARANCE IN ANY AMERICAN THEATER!
HELLO PARIS
(Exactly as performed for 3 months at the French Casino)
CAST OF 100, Including 65 FRENCH BEAUTIES
See such startling episodes as the BAT DANCE (successor to the Apple Dance) . . . The SNOW BALLET . . . ROBINS (yes, he has no bananas) . . . BEAUTIES AND THE BEASTS . . . The VIENNA BALL . . . BLACK GOD & WHITE SLAVES . . . & 1000 other sensuous sensations!
THRILLS AND LAUGHS ON THE SCREEN
"MURDER ON A HONEYMOON"
with EDNA MAY OLIVER and JAMES GLEASON
RKO-Radio Picture
OPENS 10:30 A. M.
PRICE CHANGES 2 & 6:30
5—COMPLETE SHOWS TODAY—5
ADULTS ONLY
RKO PALACE
RANDOLPH NEAR LA SALLE

MOTION PICTURES DOWNTOWN

TOMORROW—8:45 A. M.
This is romance!
In rain . . . or in snow . . . their hearts sang with the courage of love . . . though their only rendezvous was a bench in the park, their only love nest, a deserted hut.
The lovers of "Daddy Long Legs" and "Paddy" together again in a romance radiant with dreams.

Janet GAYNOR Warner BAXTER
"One More Spring"
Fox Films' Compelling Drama with
STEPIN FETCHIT
Rosemary AMES
Nick FORAN
EXTRA! "Hey Hey Time" Color Cartoon
Paramount Pictorial Gems
BALABAN & KATZ APOLLO RANDOLPH near CLARK

MOTION PICTURES SOUTH

BALABAN & KATZ WONDER THEATERS
SOUTHTOWN FREE PARKING ON PREMISES
63rd STREET EAST OF HALSTED
On Stage! Three Big Days Only
Today, Saturday & Sunday
EDDIE RIO
STAR of the "VANITIES"
ROY SMECK, BENNY STRONG
RAYE BROS. & MARIAN
12 SOUTHTOWN DANCING GIRLS 12
Southtown Orchestra
EXTRA! STAGE HIT Hollywood's Singing Star
JOAQUIN GARAY
Singing Songs You Love
Bargain Matinee 1:15-6:30
Congratulations — Clark Gable — For Winning the Motion Picture Academy Award
CLARK GABLE
Joan CRAWFORD
Robert MONTGOMERY
in "Forsaking All Others"
Joan Is Back with Her Two Boy-Friends

TIVOLI COTTAGE GROVE at 63rd
Matinee 1:30-6:30
STAGE 3 DAYS ONLY!
Today—Saturday—Sunday
Chicago's Snappiest Night Club Show!
CHEZ PAREE follies
30 STARS! 10 SCENES! 5 ACTS!
Featuring These Night Lifers
16 Chez Paree Adorables 16
Dancing Darlings of Chez Paree
CLYMAS TROUPE
LEWIS and VAN
THREE BYRONS
MARIBELLE
Others
Added Stage Hits: "Milady's Cigarette" "Paris at Midnight" "Smoke Ballet"
ON SCREEN ALL WEEK
Claudette COLBERT
"the Gilded Lily"
Fred MacMurray

TOWER 63rd-Blackstone. Op. 1:30 CAROLE LOMBARD
Chester Morris, "THE GAY BRIDE"
Play SCREENO Here Tomorrow Night
MARYLAND 63rd-Maryland. Op. 1:30 Extra! MICKEY MOUSE
EDDIE CANTOR "KID MILLIONS"

SOUTH

WARNER BROS. THEATRES
CAPITOL FREE PARKING ON OUR PREMISES
Matinee Price to 6:30 P. M.
BIG STAGE REVUE
Texas GUINAN'S GANG
40 IN CAST 10 BIG ACTS
(All New 1935 Edition)
Ralph "Cookie" Cook
Broadway's Own Funster
Floyd Christy — Dick Lane
18--Texas Guinan Girls--18
See the Living Fountain of 25 Gorgeous Girls!
SCREEN: FOR ONE WEEK
You'll Thrill to Her Fiery Spirit That Conquered Love and Strife!
KATHARINE HEPBURN
in Sir James M. Barrie's
"The LITTLE MINISTER"

FREE PARKING ON OUR PREMISES AVALON 79th AND STONY ISLAND
Last Day! Marian Marsh
"GIRL OF THE LIMBERLOST"
Tomorrow and Sunday:
BIG STAGE SHOW
Screen: Paul Muni "BORDERTOWN"

LEXINGTON 1162 E. 63rd
FROLIC 55th-Ellis
OAKLAND 3947 Drexel
Warner BAXTER
Conchita Montenegro
'HELL IN THE HEAVENS'
HAMILTON 71st and Paxton
Jack Oakie, Mary Brian
"COLLEGE RHYTHM" with JOE PENNER
Added! Life Scenes of Dionne Quintuplets

STRATFORD 63rd-Halsted. Mat. Daily GINGER ROGERS
"ROMANCE IN MANHATTAN"—F. Lederer
Saturday & Sunday—On Stage: "ERNIE YOUNG'S 1935 REVUE"
COSMO 79th-Halsted. Mat. Daily
Elaborate Wedding Ceremony!
Stage: Promptly at 8:30 P. M.
LEGAL WEDDING
Of Popular Local Couple—Who?
A Gorgeous Ceremony Complete with Bridesmaids, Flower Girls, Ring Bearer
Screen: Ben Lyons in "LIGHTNING STRIKES TWICE"
HIGHLAND 79th-Ashland
JEFFERY 71st-Jeffery
GROVE 76th-Cottage
W. ENGL'WD 63rd-Ashland
Lyle TALBOT
Ann Dvorak
"MURDER IN THE CLOUDS"
SHORE 75th-Kingston. Mat. Daily
Stage: "Myrus," 3:45 & 9 P. M.
"IMITATION OF LIFE"—Claudette Colbert

PICCADILLY
51st & Blackstone—Matinee Every Day
LOUISE DRESSER—RALPH MORGAN
'GIRL of the LIMBERLOST'
Play SCREENO Tonight
Sat.-Sun.-Mon.-Tues.—"MIGHTY BARNUM"
KIMBARK 6240 KIMBARK Mat. Daily, 15c 1:30 to 6:30
Today Only—A Picture Every One Should See
LORETTA YOUNG "WHITE PARADE"
JOHN BOLES
MIDWAY Cottage Grove & 63d. Open 10 A. M. Cont. with Compl. feat. after midnite
DICK POWELL—RUBY KEELER
"FLIRTATION WALK"
JACKSON PK. 6711 Stony Island Comedy, Cartoon, Acts
Exclusive Neighborhood Showing
Anna May Wong—"CHU CHIN CHOW"
CHELTEN 79th & Exchange LORETTA YOUNG
John Boles—"WHITE PARADE"
MARQUETTE 63d-Kedzie. Open 1:30 Jackie Coogan, Evelyn
Brent, Randolph Scott, "Home on the Range"

HIGHWAY 63d & Western. Op. 6:00 Jackie Coogan, Evelyn
Brent, Randolph Scott, "Home on the Range"
COLONY 59TH & KEDZIE. Open 6 CLAUDETTE COLBERT
Warren William—"IMITATION OF LIFE"
HARPER "CHU CHIN CHOW"
5240 Harper—Mat. Daily—Anna May Wong
HYDE PARK 'Hell in the Heavens'
5312 Lake Park—Mat. Daily—Warner Baxter
COMMERCIAL 9150 Commercial. Op. 11:30 Claudette Colbert
Warren William—"IMITATION OF LIFE"
RAMOVA 35th & Halsted. Barg. Mat. to 6:30 Ladies' Kitchenware Night
Lyle Talbot—"MURDER IN THE CLOUDS"
SHAKESPEARE 43d & Ellis. Mat. Daily CAROLE LOMBARD
MAY ROBSON—"LADY BY CHOICE"
DREXEL 858 E. 63d St. Charlotte Henry
Laurel & Hardy—"BABES IN TOYLAND"
Advertise in the Tribune

NORTH

BALABAN & KATZ WONDER THEATERS
ON THE SCREEN! All Week
If a better romance comes along . . . it'll have to be judged by
Claudette COLBERT
"the Gilded Lily"
FRED MacMURRAY
C. AUBREY SMITH
RAY MILLAND
UPTOWN BROADWAY-LAWRENCE
ON STAGE FRI.-SAT. SUN. ONLY
Merry Melody REVUE
Variety Frolic! Rhythm! Girls!
ROY CROPPER
Song Star of the "Student Prince"
RUSSIAN FANTASY
Dance Spectacle—Cast of 12
Ross—Pierre and Schuster
LES GHEZZIS | THE FOUR CAMERONS
Cecil Davidson's Syncopators
Bargain Matinee Price 1:30-6:30

GRANADA Sheridan-Devon—FREE PARK. Mat. 1:30-6:30.
First North Side Showing BING CROSBY Singing "It's June in January"
"HERE IS MY HEART"
Singing New Songs TO KITTY CARLISLE
EXTRA! "DIZZY & DAFFY" DEAN Baseball Hit—Also "Baby Blues" Color Cartoon.

NORSHORE Howard-Clark, Free Park. Hearing Aids.
CENTURY Clark-Diversey
Mat. Price 1:30-6:30
GINGER ROGERS
Francis Lederer
"ROMANCE IN MANHATTAN"
CENTURY TOMORROW—'BROADWAY BILL'
BELMONT Lincoln-Ashland, Op. 1:30 WARNER BAXTER
"HELL IN THE HEAVENS"
TONITE! PLAY "SCREENO"
NORTOWN Western nr. Devon FREE PARKING
EDDIE CANTOR, "KID MILLIONS"
PANTHEON Sheridan-Wilson, 1:30 EDDIE CANTOR
"KID MILLIONS"
EXTRA! MICKEY MOUSE CARTOON
COVENT 2653 N. Clark, Open 1:30
Claudette Colbert 'Imitation of Life'
LAKESIDE 4728 Sheridan, Open 12 WILLIAM POWELL
MYRNA LOY, "EVELYN PRENTICE"

A Screen Scoop for the Riviera—First North Side Showing!
RIVIERA Broadway-Lawrence OPEN 12 NOON
KATHARINE HEPBURN
In Sir James M. Barrie's "THE LITTLE MINISTER" Her Finest Achievement
EXTRA! "DIZZY & DAFFY" DEAN BROS.' BASEBALL COMEDY

NORTH

JULIAN 918 BELMONT 1:30 to Midnite Chicago Premiere
"FLICKORNA fran GAMLA STA'N"
(THE GIRLS FROM THE OLD TOWN)
VOGUE Broadway and Grace Sinclair Lewis Story
Guy Kibbee, Aline MacMahon, "Babbitt"
SHERIDAN Sheridan and Irving Park MADGE EVANS
RICHARD ARLEN, "HELLDORADO"
KEYSTONE 3912 Sheridan JOHN BOLES
LORETTA YOUNG, "WHITE PARADE"
"400" "BRIGHT EYES," James Dunn
6746 Sheridan SHIRLEY TEMPLE
DEVON 6225 B'dway
DAVIS 4614 Lincoln
CLAUDETTE COLBERT
WARREN WILLIAM
"IMITATION OF LIFE"
By Fannie Hurst
BIOGRAPH 2433 LINCOLN GUY KIBBEE
Aline MacMahon, "BABBITT" by Sinclair Lewis
LARGE CEREAL JAR COMPLETE WITH COVER
BOTH ARTICLES F-R-E-E TO LADIES PAYING 25 CENTS
North CENTER Lincoln-Irving WARNER
BAXTER, "HELL IN THE HEAVENS"
Buckingham 3319 N. Clark WARNER
BAXTER, "HELL IN THE HEAVENS"
FREE DINNERWARE to LADIES TONITE
ARGMORE KAREN MORLEY
Argyle & Kenmore "Wednesday's Child"
VIC GUY KIBBEE, ALINE MacMAHON
Sheffield-Belmont 'Big Hearted Herbert'
PLAZA 308 W. NORTH AVE. MATINEE DAILY
DOUBLE FEATURE
William Haines—"The Marines Are Coming"
PHILLIPS HOLMES—"NO RANSOM"
RIDGE DEVON at CLARK
LAUREL & HARDY Mat. Daily—Doors Op. 1:30 P. M.
"BABES IN TOYLAND"
BUGG MAT. 15c—EVE. 20c
'Border Pattern' Chinaware Free to Ladies
LORETTA YOUNG JOHN BOLES "WHITE PARADE"
BRYN MAWR 1125 BRYN MAWR JOE PENNER
JACK OAKIE—"COLLEGE RHYTHM"
DEARBORN 40 W. Division. Open 1:30 Claudette Colbert
Warren William—"IMITATION OF LIFE"
CINEMA 151 E. CHICAGO AVE. MAY ROBSON
Walter Connolly—"LADY-BY-CHOICE"

NORTH

HOWARD
Howard St. "L" Free Parking Open 1:30
WARNER BAXTER
with CONCHITA MONTENEGRO
"HELL in the HEAVENS"
ADELPHI
7074 N. CLARK Rogers Park 1039 Cont. 2:00 P. M.
Anna Sten—Fredric March
"WE LIVE AGAIN"
Based on Tolstoy's Immortal "Resurrection"
LINCOLN Lincoln Ave. nr. Belmont Open 1 P.M.—6 Unit Show
Silverware Free to Men and Women Tonight
JOE PENNER—JACK OAKIE
"COLLEGE RHYTHM"
PANORAMA 717 Sheridan Road OPEN 5:45
WILLIAM POWELL—MYRNA LOY
LAST 2 DAYS "EVELYN PRENTICE"
WINDSOR 1225 N. Clark. Op. 1:30 Ann Dvorak—Lyle
Talbot—"MURDER IN THE CLOUDS"
Sunday: For 4 Days—"BROADWAY BILL"
DE LUXE 1141 WILSON WARNER BAXTER
"HELL IN THE HEAVENS"
LAKE SHORE "College Rhythm"
3175 Broadway JACK OAKIE
GOLD COAST 15c Any Day Any Time Clark & North
Virginia Bruce—"DANGEROUS CORNER"

WILMETTE

WILMETTE LAUREL & HARDY
CHARLOTTE HENRY
"BABES IN TOYLAND"

PARK RIDGE

PICKWICK Barg. Price 6-6:30 P. M. Aline MacMahon, Guy
Kibbee, Maxine Doyle—"BABBITT"
Tonite at 9 P. M.—PLAY SCREENO

WEST

BALABAN & KATZ WONDER THEATERS
MARBRO MADISON near CRAWFORD
Bargain Matinee 1:30 to 6:30 P. M.
Late Feature 10:30 P. M.
ON THE STAGE!
A Whirlwind of Joy! The Instrumental Stylist
Eddie PEABODY and his HAPPINESS REVUE of 1935
60 Minutes of Happiness With All These Happy Stars!
JIG SAW JACKSON
WILBUR LEIBLING
GIFFORD & PEARL
MATTISON RHYTHMS
ON THE SCREEN
Claudette COLBERT
"the Gilded Lily"
Fred MacMurray
C. Aubrey Smith
Ray Milland

Last Day WARNER BAXTER—MYRNA LOY "BROADWAY BILL"
PARADISE CRAWFORD near WASHINGTON FREE PARKING at the theater
TOMORROW! ON THE STAGE!
CHARLIE AGNEW
and His Broadcasting Orchestra
HEADING AN ALL-STAR VARIETY STAGE SHOW
Dusty Roads Emrie Ann Lincoln
Bing Crosby KITTY CARLISLE Here is My Heart
Extra! Screen! DEAN BROS. Baseball Stars "DIZZY and DAFFY"

STATE 5814 W. Madison Barg. Mat. to 6:30
GINGER ROGERS • FRANCIS LEDERER
"ROMANCE IN MANHATTAN"
SENATE Madison & Kedzie
Central Pk. 3535 W. Roosevelt
MANOR North & Central
MADGE EVANS
RICHARD ARLEN
RALPH BELLAMY
STEPIN FETCHIT
"HELL-DORADO"

WEST END CICERO & WASHINGTON Warren William
Claudette Colbert—"IMITATION of LIFE"
BYRD "Lightning Strikes Twice"
Cicero & Madison—Pert Kelton, Ben Lyon
CRAWFORD Crawford and Madison Warren William
Claudette Colbert—"IMITATION of LIFE"
BROADWAY-Strand 1641 W. Roosevelt Conchita Montenegro
Warner Baxter—"HELL in the HEAVENS"
FREE DINNERWARE to Ladies Tonight
AMERICAN Ashland & Madison Sinclair Lewis' Story
Guy Kibbee, Aline MacMahon—"BABBITT"

HIGHLAND PARK

ALCYON 'Romance in Manhattan'
F. Lederer—Ginger Rogers—J. Butler

HINSDALE

HINSDALE 20c—Why Pay More? Tonight Feature 7:35 & 9:40—"Anne of Green Gables"—Lovelier Than "Little Women"

Walgreen DRUG STORES

Copyright, 1935, by Walgreen Co.

On Sale Friday and Saturday at Chicago, Aurora, Berwyn, Benton Harbor, Blue Island, Chicago Heights, Cicero, Des Plaines, Evanston, Elmhurst, East Chicago, Gary, Hammond, Harvey, Hubbard Woods, Highland Park, Hinsdale, Joliet, Kankakee, Lake Forest, La Grange, Michigan City, Oak Park, Park Ridge, Rockford, South Bend, Waukegan, Wilmette, Winnetka Stores.

Calox Tooth Powder 35c Size 27c, Tin; 60c Size...43c. The perfect dentifrice for cleansing and beautifying the teeth. Deodorizes and sweetens the breath.

PETRO-SYLLIUM The Natural Bowel Regulator. Full Pint 89c. 3 Pints 2.50
- PETRO-SYLLIUM corrects constipation!
- Restores normal action to the bowels!
- Is non-habit forming—may be used indefinitely with safety!
- Lubricates without disturbing the system!
- Supplies bulk and lubrication necessary to healthful bowel evacuation!
- Easy to take—smooth and palatable!

Complete Satisfaction or Your Money Back!

65,000 Satisfied Users! Your Best Recommendation for ELECTRIC MIX-ALL On Our Special Plan. 10.75 Value... 3.95. For every purchase you make up to March 15th we will DOUBLE that amount in credit on your MIX-ALL punch card. $5.00 in purchases completes your card—then you get this $10.75 value for only $3.95!

America's Balanced Food Drink! CHEMM Pound Jar 57c. Rich in important vitamins! Creates healthy appetites, aids digestion and promotes restful sleep. Ideal for children.

SAVE AT WALGREEN'S

- 35c Laxative Bromo Quinine 24c
- 55c Hopper's Youth Clay 37c
- 75c VAPEX For head Colds 51c
- 65c Bisodol, 3-oz., 47c
- 40c BOST Tooth Paste 32c
- $1.00 Ironized YEAST 71c
- 6 oz. IVORY SOAP 3 Bars 16c
- Kelp-a-Malt, 100's, 84c
- SQUIBB'S MINERAL OIL Pint 59c
- 60c BROMO SELTZER 49c
- 50c MOLLE Shaving Cream 38c
- 1.00 NUJOL, Pt., 67c
- 60c PERTUSSIN for Coughs 49c
- 25c NATURE'S REMEDY 17c
- 58c Campana DRESKIN 39c

55c LADY ESTHER CREAM or Face Powder 37c

- 50c Forhan's Tooth Paste ..39c
- 50c HIND'S Almond Cream 39c
- 1.00 NURITO For Neuritis 93c
- 50c PEBECO Tooth Paste 39c
- 1.00 BONKORA...67c
- 10c SANTRO NIPPLES 3 for 25c
- Palmolive Soap 3 bars 13c
- 30c HILL'S Cascara Quinine 19c
- 25c Jocur Wave Set 19c
- 75c FITCH Shampoo 44c
- 10c IVORY FLAKES 3 for 27c
- $1.50 ANUSOL Suppositories 1.01
- 50c Ipana Tooth Paste 34c
- 1.20 SCOTT'S Emulsion 94c
- 10c Woodbury's Soap 3 for 25c
- 50c PHILLIPS' Milk of Magnesia 34c

YEAST-CAPS Let Your YEAST-CAP Be Your Nightcap! Rich in Vitamins—Nourishing and Tasteless. 75c Box 69c

- 50c Innerclean....41c
- 60c ANGELUS ROUGE 40c
- Listerine Antiseptic 14 oz. 59c
- LIFEBUOY SOAP 3 bars 18c
- 60c Eno Salts.....43c
- 25c MENNEN'S TALC 17c
- Genuine Pitcher's CASTORIA 21c
- 35c COLGATE Shaving Cream 23c
- Dr. Scholl's Zino Pads 33c
- 60c Drene Shampoo 49c
- 50c MIDOL Tablets 39c
- 50c Woodbury's Face Powder 35c
- 50c X-Bazin.....41c
- 25c BOALS ROLLS 17c
- 1.00 CALONITE Powder 70c
- 35c FREEZONE For Corns 24c

SAVE AT WALGREEN'S

- 35c KOLYNOS Tooth Paste 35c
- 75c ACIDINE POWDER 53c
- 50c PACQUIN Hand Cream 39c
- 1.00 ZONITE....71c
- 75c BAUME BENGUE 53c
- 35c VICK'S Vapo Rub 24c
- 1.00 S. T. 37 Solution 74c
- 50c Iodent Tooth Paste 39c
- 50c Revelation Tooth Powder 37c
- BAYER'S Aspirin 100's 59c
- 60c Caldwell's Syrup of Pepsin 41c
- 25c Golden Glint...19c
- 15c TINTEX 2 for 25c
- 50c Mulsified Shampoo 35c
- Seminole Toilet Tissue 3 Rolls 19c

Special Premium Offer! Official Pinochle Rules By P. HAL SIMS With each deck of PEAU DOUX (Po-Do) PINOCHLE CARDS 29c. 2 Decks 55c

- $1 Angelus Lipstick, 74c
- 35c Fletcher's Castoria 57c
- 50c MENNEN'S Shaving Cream 34c
- EAGLE BRAND MILK 15 oz. 20c
- 75c Maybelline...69c
- 55c Princess Pat ROUGE 45c
- 60c Sal Hepatica 40c
- Lapactic PILLS 29c
- 1.00 Irradol-A..89c
- Probak Jr. Blades Fit Gillette or Probak Razors 10 for 25c
- 1.25 KONJOLA TONIC 99c
- 25c Chocolate Cascarets 17c
- 60c Neet Depilatory, 43c
- 75c VIOSTEROL 5cc. 53c
- 50c GROVE'S Nose Drops 36c
- 30c OLIVE TABLETS 23c

PREST O' MEAT the solid ... crunchy food for your dog. Avoid soggy, moist unbalanced food ... the cause of Constipation, Skin Rash and other nutritional disorders. Feed your dog as dog fanciers do. Feed Prest O'Meat. Contains Beef and 13 other ingredients your dog needs every day. 5c—10c—25c

- 25c Feenamint....17c
- 50c BURMA SHAVE 39c
- 1.00 McCOY'S Cod Liver Oil Tablets 73c
- 50c Dr. Lyon's Tooth Powder 37c
- Palmolive Beads....5c
- 60c California SYRUP OF FIGS 41c
- 25c Z. B. T. TALC 19c
- 60c REM for Coughs 49c
- 60c Jad Salts 6-Oz. Condensed. 43c
- 40c SQUIBB'S Dental Cream 33c
- 1.50 KOLOR-BAK 98c
- 1.00 LIQUID ARVON 79c
- 25c Bell-ans.....17c
- 50c HYNE CONES 44c
- 35c SLOAN'S Liniment 29c
- 75c ALOPHEN Pills 59c

- Atlas SHOE POLISH 4c
- HAND BRUSH 19c
- Whisk Broom 14c
- Bathroom TUMBLERS 6c

KOTEX WONDERSOFT PKGS. OF 12, 2 FOR 33c

GUARANTEED 15,000 MILES. ARISTO SPARK PLUGS 65c VALUE 24c. 6 for $1.42. Guaranteed to give you more miles per gallon of gasoline, quicker starting, smoother acceleration.

At Our MADISON and CRAWFORD Store Only! Boys! Here it is! "Dizzy" Dean Sweat Shirt. "Me and Paul" Pictured on it!.... 79c. White with cardinal trimming at neck, cuffs and waist band; fleece lined and guaranteed washable. Decorated with pictures of both Deans in action! Small, large and medium. Free Parking for Patrons of Madison and Crawford Store. Park at 3921 W. Madison St. Ask clerk about details.

15-RECIPE COCKTAIL SHAKER Formerly 98c, 77c. Tells you just what and how to make the perfect drink! Anti-drip top!

KLEENEX TISSUES BOX OF 200, 2 FOR 27c

SAVE ON DRUGS Now!

Buy 2 and SAVE!

- 25c PHILLIPS' Dental Magnesia 2 for 36c
- 25c Anacin Tablets 2 Boxes 34c
- Antiseptic Wash Mouth 2 Pints 58c
- Russian Mineral Oil 2 Pints 54c
- 10c Super Suds 2 Boxes 15c
- 25c Woodbury's Powder 2 Boxes 36c
- Bottle of 100 Hinkle Pills 2 for 23c
- Pure Norwegian Cod Liver Oil 2 Pints 78c
- Toilet Tissue 2 Rolls 6c
- Pkg. of 12 Nu-Vel Napkins 2 Pkgs. 25c
- Rubbing Alcohol 2 Pints 18c
- Monarch Fresh Quality! Rubber Gloves 2 Pair 27c
- 35c Pond's Creams 2 for 51c

REMEDIES

- CARTER'S 25c Pills 2 for 34c
- Pyramidon 5 gr. Tablets 2 for 46c
- Walk-Easy Corn Pads 2 for 39c
- Analgesic Balm 2 for 69c
- 25c Lysol Disinfectant 2 for 42c

TOILETRIES

- All-Purpose Talcum 2 for 53c
- FLARE Nail Polish 2 for 35c
- 25c Joli Soir Powder (Disc) 2 for 18c
- Lavender Lotion, 2¼ oz. 2 for 39c
- PUFFS 10c Velour 2 for 7c

LAXATIVES

- Psyllium Seed, lb., dark 2 lbs. 57c
- SENNA Leaves, 4 oz. 2 for 38c
- Aromatic Cascara, 4 oz. 2 for 69c
- CASTOR Oil, 4 oz. 2 for 39c
- MILK Magnesia, pt. 2 for 46c

SOAPS

- LUX Flakes, small 2 for 19c
- CAMAY Soap 2 for 9c
- TAR Soap 2 for 29c
- COCOA Almond Soap 2 for 13c
- P & G Soap, Giant 2 for 8c

EXTRA VALUES

- Peau Doux Shaving Cream 2 for 53c
- Perfection Tissues, 500's 2 for 57c
- TOOTH Brushes 2 for 42c
- BABY PANTS Rubber 2 for 39c
- COTTON Lb. Roll 2 for 57c

NEW! Olafsen Fortified with Vitamin "D" COD LIVER OIL 8 Fluid Ounces 59c. 400 Vitamin D and 1750 Vitamin A Units Per Gram. Twice as rich in Vitamin D than ever before! This new Fortified Cod Liver Oil now gives you in concentrated form TWICE THE AMOUNT of anti-ricket Vitamin D—yet holds its high content of anti-infective Vitamin A.

For COUGHS and COLDS

- I. V. C. PEARLS 50c Size 39c
- 50c DRAKE'S Glessco 39c
- SMITH BROS. 35c Cough Syrup 31c
- 30c VICK'S Va-Tro-Nol 26c

SHAVING Needs

- 50c MENNEN'S Skin Bracer 34c
- BARBASOL 25c Shaving Cream 18c
- 35c LYSOL Shaving Cream 29c
- COLGATE'S After Shave Talc 23c

Popular LAXATIVES

- AGAROL 1.50 Size—16 oz. 1.19
- KRUSCHEN Salts, 85c Size 69c
- HALEY'S M. O. 1.00 Size 79c
- SQUIBB'S Milk Magnesia, 12 oz. 34c

Selected BEAUTY AIDS

- 60c LOVENA Oatmeal Treatment 55c
- OLIVILO 3 for Soap 15c
- 60c D & R Creams 45c
- 50c HESS Witch Hazel Cream 39c

Hand LOTIONS

- 50c JERGEN'S Lotion 36c
- FROSTILLA 50c Size 36c
- DAME NATURE 50c Bottle 39c

SHAMPOOS and TONICS

- MAR-O-OIL 1.00 Shampoo 67c
- WESTPHAL'S Auxiliator, 12 oz. 92c
- COLOR-RINSE Hair Rinse 49c

PILLS and TABLETS

- HEXIN Tablets, 12's 23c
- ALLONAL Tablets, 12's 63c
- SHUR-LAX Chocolate, 18's 16c
- BEECHAM'S 50c Pills 36c

FEMININE HYGIENE

- 50c LYSOL Disinfectant 43c
- VERAZEPTOL 75c Size 63c
- NORFORMS 1.00 Size 89c
- PARIOGEN Tablets—1.00 Size 69c

Home REMEDIES

- ABSORBINE Jr. 1.25 Size 94c
- 75c DOAN'S Pills 51c
- 1.00 ADEX Tablets, 80's 79c
- ORANGEINE Powder—25c Size 17c

Quality BABY NEEDS

- Dextri Maltose 85c Mead's, lb. 57c
- 85c MELLIN'S Food, 10-oz. 63c
- NIPPLES 3 for Anti-Colic 20c
- Nursing Bottle 8-oz., wide or narrow 2c

Campana Italian Balm 35c Size 28c

50c WILDROOT Taroleum Shampoo 39c

Buy Now and Save in This SALE of STATIONERY

- **50 Envelopes 60 Sheets** Never before at 29c. A real value! Fine vellum finish Court size stationery.
- **A Super Special! 50 Folded Sheets 50 Envelopes Blotter Included** Vellum Finish 19c. Think of it! 50 sheets and envelopes of smooth vellum finish for only 19c! White and pastel shades. Cellophane wrapped.
- **WAHL Eversharp Pencil** Made to sell for 1.10..49c. Tells you when lead supply is low—when to refill. With 6 extra erasers.
- **18 Folded Sheets 18 Envelopes** Low priced at only 7c
- **Penway Stationery** On Sale! 39c. Great sale of Correspondence Cards, Folded or Club style sheets and envelopes.
- **Fountain Pen Ink** 2-oz. bottle 7c. Nationally famous for Fountain Pen efficiency.
- STATIONERY Penguin Post 10c
- ENVELOPES Package of 25 7c
- FOUNTAIN Pen, Vacuum 98c
- LINCOLN Automatic Pencil 33c
- PARKETTE Pen and Pencil Set 1.95
- PARKETTE Pen 1.25
- RITE-RITE Mechanical Pencil 6c
- **Fountain Pens** Formerly 98c 19c. Guaranteed! All gold plated points! Most outstanding pen value we've seen.

Outstanding Values in TOILETRIES

- 50c Armand's Automatic Lipstick and 1.00 Armand's Symphonie Powder 1.50 Value $1
- **COTY'S Face Powder** For years at 1.10 69c. Your choice of 4 most popular odeurs—the famous L'Origan, L'Aimant, Emeraude and Paris.
- EVENING IN PARIS PASTE ROUGE AND PERFUME Included with 1.10 FACE POWDER 2.10 Value 1.10
- Lentheric Miracle Cologne $1
- **Elmo Kit** 1.80 Value 1.25. $1 Ralo powder, 50c texture cream and 30c cleansing cream.
- 1.00 Houbigant's Paste Rouge with 1.00 Houbigant's Face Powder 2.00 Value 89c
- **HUDNUT'S 55c Marvelous Lipstick Eyebrow Pencil** Included with 55c Marvelous Face Powder 1.10 Value 55c
- 50c April Showers Perfume with 50c April Showers Face Powder 1.00 Value 49c

To the prices of all merchandise selling for more than 15c there will henceforth be added an amount approximately equivalent to 2% because of the additional expense of the Illinois Retailers' Occupation Tax.

4 Tube Aetna Midget RADIO Priced Low! 9.95
- 100% R. C. A. Licensed!
- Gets regular and police call!
- A. C. and D. C. Currents!

RCA Licensed "ARISTOCRAT" RADIO TUBES Faithful Tone, High Efficiency 39c Dependable, Guaranteed. TYPES: No. 26, No. 27, No. 201A, No. 45, and No. 80. TUBES TESTED FREE!

SMOKERS Economy SPECIALS

- VELVET Tobacco Pound Tin 79c
- Half & Half Tobacco Pound Tin 79c
- GRANGER Tobacco Pound Tin 73c
- TUXEDO Tobacco Pound Tin 73c

CIGARETTES Chesterfields, Old Golds, Lucky Strikes, Camels or Raleighs. 8 Packages 96c

STANDARD CLUB Made in Tampa or **DUBONNET** Long Filler 2 for 10c. Box of 50 2.40

Greatest Clock Value! CHRONMASTER Electric Alarm Certified 4.00 value 1.88. We've never offered such a tremendous value as this! An actual $4.00 value! Piano finish walnut veneer case; etched dial; guaranteed.

NEW STYLE! MODESS "CERTAIN—SAFE" 18c. 2 Packages 35c

Right Reserved to Limit Quantities

- PLUTO WATER (Splits) 23c
- Christy Razor with 3 Blades 11c
- Johnston's "Lifetime" CAN OPENER 14c
- 60c FOLEY'S Honey and Tar COUGH SYRUP 49c. 30c Size..23c
- Standard Size Window SHADES 9c. 4 for 35c
- Lighter Fluid 8c

EXTRA SPECIALS!

- Bull Durham or Duke's Mixture 6 for 25c
- Velvet or Half and Half Tobacco. Regular 15c Tins 2 for 23c
- Granger Tobacco Pocket Size—Special at 3 for 27c
- Red Top Safety Matches Stock Up Now—Carton of 10 for 8c

La Muna Long Imported Filler 2 for 5c. Box of 50..1.15

- 3 Tins Peau-Doux (Po-Do) Dog Food and Dog Brush 29c
- 1.75 Noxzema SKIN CREAM $1
- 75c M-K for COUGHS 63c

Clip This Valuable COUPON 25 Foot CLOTHES LINE With This Coupon 2 for 15c

PART THREE
SPORTS MARKETS
WANT ADS

Chicago Daily Tribune

THE WORLD'S GREATEST NEWSPAPER

FRIDAY, MARCH 1, 1935.

THE TRIBUNE'S TELEPHONE NUMBER IS
Superior 0100
Call this number for quick-action want ads

RED WINGS HALT HAWKS' BID FOR LEAD, 5-1

MARSHALL AND LONDOS DRAW; IT TAKES 1:30

Referee Steals Mat Show at Stadium.

BY CHARLES BARTLETT.

"Londos over Marshall," that stirring classic of the rassling stage, was presented at the Chicago Stadium once more last night, but the house prompter disappeared as it neared its usual thrilling climax, and with him the lines for the entire last act.

While 8,978 patrons who had filled the Stadium till with $15,506.40 looked on in breathless amazement, the heroes of the drama, James Londos and Everett Marshall, brought them up out of their seats with their own version of the play—a 90 minute draw.

Staid first nighters who had made a weekly ritual of attending "Londos over Marshall" were shocked, but the whipper-snappers in the house already are demanding an extension of the show's engagement in its new form.

These youngsters, many of whom had only heard of the great work from their elders until last night, were particularly taken by the performance of Ted [Toscanini] Tonneman, the third member of the cast.

Boys Start Slowly.

The referee, they agreed, was a finished artist, so much so that he eclipsed the work of the principals, although Marshall came in for several well earned bows.

The two lads went through a coy gavotte for the first five minutes before they spoke a line, Marshall taking his cue with a reverse wristlock. He convinced Londos with it for nearly ten minutes, during which the two, with the able assistance of Tonneman, kept up a running fire of repartee, with Tonneman stealing scene after scene.

The action sagged slightly here, except for a sudden exit from the ropes by Londos. Marshall and Tonneman carried the burden of the plot for nearly a half hour thereafter.

Great Work, Ted!

Tonneman brought huzzahs from the boxholders when he took an uncalled for plunge into the press row after trying to separate the principals along the west ropes. It was the master stroke of the evening and the blushing maestro returned for several bows before the show could go on.

Londos resented this as plagiarism and took off from the ring himself holding the landing pose for a count of eight. Marshall then cut in for a hand from the galleries with a jackknife over the ropes and onto the floor.

After Everett's return, the action grew swifter, with both boys introducing a slugging scene not in the original script. They shared honors in this, but it was Marshall who dominated the final scene with numerous wristlocks, despite Londos' last temperamental outburst in which he wound up and threw Marshall over the ropes, catching a telegrapher off base for a double play.

In a thirty minute playlet preceding the drama of the evening James McMillen and Mehmet Yousef went through the same routine as their superiors.

The evening's curtain rose on a skit by two of the company's juveniles, Bobby Bruns, who is studying under Londos, and Baby Zaharias, infant brother of the famed George. The lads spoke their lines so well that they made a joint exit after a 20 minute draw.

Oleson Massages Zaravich.

Hans Bauer and Joe Rogacki lumbered through a German folk dance in the next number, Hans bringing down the house and Joseph with a headlock in 13:56.

Olaf Oleson, the Milwaukee masseur, then emerged from the wings and offered to give his Swedish facelock to any one in the house. Jack Zaravich, a local patient, stepped up and finally submitted to the operation in 9:05, after some haggling with Oleson.

A pair of the best heavy comedians in the company were then hurled onto the stage in the persons of Ray Steele and Tommy Marvin, and forthwith sent the patrons into gales of laughter. Marvin stole a lot of chuckles when he kicked Steele in the stomach, but it was Ray who panicked them by flooring Marvin three times with as many rights and then dropping his 220 pounds on the helpless Marvin.

THE GUMPS—HONK! HONK!

GOLDEN GLOVES SOCKS, PUNCHES STILL ECHOING

Fans Pick Favorites for Finals Next Friday.

BY FRENCH LANE.

In the wake of the departing warriors who had fought so valiantly in THE TRIBUNE'S Golden Gloves Tournament of Champions were many indelible memories.

Not soon will any boxing fan forget the mighty punch Big Otis Thomas tossed into the chin of game Tony Musto, a Polish kid from Chicago, to win on a knockout in one round.

The rialto buzzed yesterday while the fistic enthusiasts fought and refought the struggle in which Johnny Brown, the Chicago newsboy, whipped Tommy Barry, the National A. A. U. bantamweight champion from Springfield.

Finnerty Has Support.

Even the horse players from around Clark and Randolph street got shut out on the first race at Miami because they preferred to listen to the thrilling tales of that battle.

Lanky Ben Finnerty of Omaha came in for a lot of discussion. He's the six footer who weighs but 112 pounds. Omaha fans were around town yesterday to make a little sentimental wager that he knocks the tar out of Jesse Levels of Cleveland, last year's Golden Gloves champion, if they happen to come together in the championship match at the Chicago Stadium next Friday night.

Wyatt's Right Up There.

King Wyatt, from Fort Wayne, was another toast of the town. His victory in the welterweight division over Jack Edwards of Milwaukee had been still another sensational match.

Wyatt's life history almost reads like the life story of the late and sensational Willie Stribling. He grew up with a street carnival where his dad was a wrestling and boxing impresario. The king in his youthful years appeared in friendly boxing exhibitions.

Along came the crash and the carnival business was not so good. The Wyatt family happened to be in Fort Wayne when the carnival it was traveling with went on the rocks. The Wyatts settled there.

Young King Wyatt became a taxi driver. He spent his off hours around the gymnasiums and now here he is all set for a championship struggle in those finals to be decided next Friday night.

Here's a Battler!

Then there's that red haired Pat Kelly from Cleveland, who knocked his foes right and left in the featherweight division. Pat will be back, of course, but his path is no easy one to travel. Surviving in his division are Al Nettlow of Detroit, last year's champion, Andy Scrivani, the Catholic Youth Organization champ, and the mighty puncher, Jerry Mulcahy, a good old fashioned Irish fighter from Chicago's west side.

Mulcahy is the dark horse of the tournament. He has won all of his fights on knockouts. Usually he puts his foe to sleep in the second round.

You can wager the last button on your vest that plenty of fur will fly when these gallant gladiators return to the Stadium Friday of next week to fight it out for the Diamond Studded Golden Gloves.

NOW TO GET DOWN TO WORK—C'MON, GANG!

The Chicago Cubs, led by Manager Charley Grimm, arrived at Catalina Island training camp yesterday and immediately got into their uniforms for their first workout. Reports from California indicated that this may be the last season the Cubs train on the west coast.
[Associated Press Wirephoto.]

Sox Groan at Thought of 1st Drill Today

BY IRVING VAUGHAN.
[Chicago Tribune Press Service.]

Las Vegas, Nev., Feb. 28.—The White Sox will have to go to work tomorrow and some of the boys are already groaning lustily in anticipation of the usual subsequent misery of the muscles. The work will come at the opening of training activities at the Sox camp at Pasadena, Cal. They'll arrive there early tomorrow morning after a short bus ride from the spot at which they are left by the train that took them out of Chicago last Tuesday evening.

Manager Jim Dykes is already there, so with a fresh haircut, a clean shave, and a new cigar will be prepared to prescribe a work diet as soon as his charges are sighted. The diet undoubtedly will be three hours of drilling a day. Players will start around 10 o'clock tomorrow morning, continue until about 1 o'clock, and then have the remainder of the day to themselves.

Haas, Hayes, Lyons Early.

In addition to Dykes the camp is already occupied by Outfielder Mule Haas, Pitcher Ted Lyons, and Second Baseman Jack Hayes. Haas didn't have to report until March 8, but Dykes wanted company for his journey through the Panama canal so ordered his veteran roommate to go along. Hayes also had until the above date to show up, but requested he be permitted to join the early birds. He wanted to have extra time to work on the right arm that kept him idle much of last season.

Besides fellows like Jocko Conlan, Simmons, Hayes, and Haas there will be 15 pitchers and five catchers in the squad which gets down to work tomorrow. The catching isn't going to be of much concern now that Luke Sewell is a member of the Sox troupe. But an understudy for Sewell will have to be located.

Pitching Big Puzzle.

The pitching, however, is going to be a problem despite the quantity of such material available. The incoming pitchers; that is, the fellows who didn't appear for a trial at the fag end of last season, don't seem to promise much until they gain additional experience. But that isn't going to worry Dykes. He'll be well satisfied if he can get results from Earnshaw, Tietje, Kennedy, Wyatt, and, occasionally, Jones and Lyons.

The one freshman pitcher Dykes believes might produce is Whitehead, harvested from last fall's Texas league crop.

Talking It Over

BY ARCH WARD.
[Copyright: 1935: By The Chicago Tribune.]

GLAMOROUS Bob Lewis, who has been traveling secretary of the Cubs since 1927, never has become calm in directing Cub getaways even in the routine jumps of the regular season. . . . When the squad left for Catalina the mercury was in the 'teens, but Robert was sweating like a porpoise when the train pulled out. . . . Track Coach Nicholson and Basketball Coach Keogan of Notre Dame have reached an impasse in their argument over Don Elser who, Keogan says, should stay with the cage squad for the Marquette game tonight and Nicholson contends must accompany the track team to Illinois to avert defeat. . . . The day they left it up to Athletic Director Layden he quietly hiked off to New England on a speaking tour. . . . Jakie Sullivan, former Northwestern half back, is a salesman for John Sexton & Co., Chicago. . . .

Hocky forwards have their skates rockered so that often no more than two inches of blade rests on the ice at one time. . . . This allows them to whirl and pivot. . . . Defense men have a flat blade so as to maintain

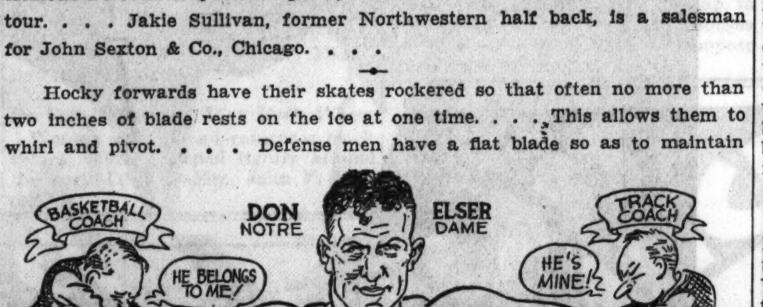

their balance when body checking. . . . Goalies, as a rule, kept their blade duller than the others. . . . Charley Miller, Jack Dempsey's guide on Maine hunting trips, walked 42 miles on snowshoes and traveled 20 more with a dog team to be on time for the opening of the former champion's restaurant in New York. . . . A Japanese professional baseball team, the first ever to visit America, is en route to California to play a schedule of 70 games. . . . Glenn Cunningham says when he runs the first half of a mile race faster than 2:05 the muscles in his burned leg are apt to tie up. . . . Neither Michigan State nor Marquette, which will meet tomorrow night at East Lansing, has won from the other away from home. . . .

College football coaches say the best prospect in the middle west is William Vergane of Michigan City, Ind., high school, a tackle who kicks 70 yards as accurately as Harry Kipke or Frank Carideo did. . . . The sharps say he will wind up at Michigan, to which some old meanie will add: "Not until after a bitter fight." . . . Lou Chiozza, 24, and his brother, Dino, 19, who will try out with the Phillies are prematurely gray. . . . What ever happened to Shuffle Callahan? . . . Lou Gehrig paid $5 to see a cobra-mongoose fight in Bombay, but it was no contest because the mongoose walked right out of his corner and snapped the snake's neck with his first punch. . . . Milton Finfer, Indiana's sophomore swimmer, is expected to be Olympic caliber. . . . He has broken half the records at the Indiana pool already. . . .

Teddy Graham of the St. Louis Eagles is betting Chicago newspaper men that Detroit will finish higher than the Blackhawks. . . . Harvard freshmen classes since 1920 have voted 4 to 1 for tennis over baseball as their favorite sport. . . . Maybe it's the expense account that lures them. . . . Thirty-six horses have been destroyed in the Grand National steeplechase, but no man ever has been fatally injured. . . .

Ten Years Ago Today—Purdue defeated Illinois' basketball team, 34 to 18. . . . Indiana moved into second place in the Big Ten standings by defeating Michigan, 51 to 33. . . . Edouard Horemans and Jake Schaefer won their third round games in the world's 18.2 balk line tournament. . . . Tommy Armour won the Florida open golf tourney with 289. . . . Tommy Milton cracked the world record in the 200 mile Culver City, Cal., auto race.

Ruth Signs; Gets Plaudits and One Knock

Boston, Mass., Feb. 28.—[Special.]—Babe Ruth came home today to the town in which his major league baseball career began twenty-one years ago. In recognition of his new position with the Boston Braves he was fêted by baseball fans, prominent citizens, and public officials. The Babe was a hero to everybody except to one grim, coldly judicious stockholder, who interrupted a succession of addresses of welcome with a speech in which he virtually called the Babe a bad little boy who is just as likely to be sternly disciplined as to be given full control of the players.

Ruth Guest at Dinner.

Tonight, in the Copley Plaza hotel, Ruth signed the papers that legally transferred him from the New York Yankees of the American league to the Boston Braves of the National league, after 15 years of service with Col. Jacob Ruppert's club.

Judge Emil Fuchs, president of the Braves, officially confirmed the published report that Ruth has signed on with the Braves with the distinct understanding that he will be manager of the club in 1936 "if he wants it." Babe is signed as assistant manager, vice president and player for 1935.

Tonight, Ruth was the guest at a dinner, hurriedly arranged, at which leaders in the civic life of the city and the New England section generally proclaimed their pleasure at the Babe's return to the city in which he started 21 years ago.

The general harmony of the occasion was jarred by one discordant note when it came time for C. F. Adams, vice president and majority stock holder of the Braves, to address the dinner guests. Looking directly at Ruth, Adams said:

"No one is fit to give orders until he can take them himself. Judging from Ruth's past career, we can hardly consider him of managerial caliber now. I certainly hope he will merit promotion as manager of the Braves. He has much to learn within the next few months. He must prove himself to be a good soldier if he is not that already, and he must gain the loyalty of his teammates.

It's Ruth Turn to Speak.

"Bill McKechnie is frank, honest, and correct when he says there can be but one boss of the Braves. When Ruth proves himself, McKechnie, if he so desires, can take over an executive position with the Braves as the

[Continued on page 29, column 3.]

CUBS ARRIVE ON COAST; FLORIDA FOR 1936 CAMP

Weber Announces Change in Training Site.

Quitting Catalina

LOS ANGELES, Cal., Feb. 28. (AP)—Charles A. Weber, business manager of the Chicago Cubs, said today the Cubs would abandon California as a spring training site next year, going to Florida. The Cubs at present are training on Catalina Island.

Weber made his announcement coincident with the statement of David R. Fleming, president of the Los Angeles Baseball club, that Wrigley field here would be closed next year to exhibition games.

"Exhibition games tend to take the edge off our coast league baseball," said Fleming. "This is our territory and we are not an adjunct to some major league franchise."

BY EDWARD BURNS.
[Chicago Tribune Press Service.]

Avalon, Cal., Feb. 28.—The Chicago Cubs arrived here at high noon today under gray skies. A chill temperature made it necessary for the athletes to bundle up a bit, and the Los Angeles weather fans to become just a little more aggressive than usual in telling how warm it has been up to this very day.

And if the weather was chilly, it may be said that the greetings were chillier. Absent, for instance, was the town drum and bugle corps which for many years welcomed the Cubs at the dock. Instead a quartet of Mexicans strummed lazily from a little balcony some distance from the point of actual debarkation. The Mexicans showed they knew well their instruments, but there was nothing to indicate they suspected the distinguished character of the group of athletes here for two weeks of training.

Fat Men Missing.

All of the athletes seemed in exceptionally fine physical shape. There isn't a really plump athlete on the squad. Bill Lee and Tuck Stainback reported poundage gains, as did Bill Herman, but Lee and Tuck wanted to gain and Herman expects no difficulty in getting rid of his extra flesh.

The players were ordered into uniforms at 2 o'clock this afternoon and some did a little working out. But it was mostly a show for the photographers who accompanied the squad on the boat trip.

Borrow Six Pitchers.

Tomorrow the bearing down will begin in earnest. Jack Lelivelt, manager of the Los Angeles team, has loaned Grimm six pitchers who are ready to give the Cubs plenty of batting practice until such time as the Cubs' own crew gets loosened up. Grimm says that the drill this year will consist mostly of batting and more batting, and each day there will be three hour slugging drills, with fielding being more or less incidental to the offense factors.

The Cubs manager has curtailed none of the physical activities of his protégés, except to say that they must wait until after the daily drill before they engage in golf, goat shooting or mountain climbing.

Alabama Kid Floors Dukelsky 3 Times; Wins

Dayton, O., Feb. 28.—(AP)—Alabama Kid, Dayton, tonight won a decision over Solly Dukelsky, Chicago, in a 10 round fight. Dukelsky went down three times for counts of three, six, and seven. Alabama Kid weighed 159, Dukelsky 160.

College Basketball

LAST NIGHT'S RESULTS.

St. John's, 44; American, 19.
Indiana State Teachers, 47; Butler, 31.
Franklin, 26; Evansville, 25.
Wabash, 36; De Pauw, 25.
St. Olaf, 31; Macalester, 29.
Baldwin-Wallace, 38; Akron, 33.
Capital, 38; Kenyon, 29.
Ashland, 45; Fenn, 32.
Iowa State Teachers, 29; Penn, 26.
Hamline, 46; Gustavus Adolphus, 39.
Danville Normal, 39; Valparaiso, 27.
Joliet, 78; Chicago Normal, 23.
Huntington, 34; Defiance, 33.
Luther, 38; Dubuque, 35.
Illinois College, 40; Eureka, 24.

DETROIT SCORES THREE GOALS IN TWO MINUTES

March Makes Only Chicago Point.

Opportunity Missed

BLACKHAWKS [1].		RED WINGS [5].
Chabot	G.	Smith
Burke	R. D.	Young
Levinsky	L. D.	McDonald
Morenz	C.	Howe
March	R. W.	Wiseman
Gottselig	L. W.	Sorrell

SPARES.

Chicago — Thompson, Couture, Romnes, Coulter, Cook, Trudel, Kendall.
Detroit — Lewis, Goodfellow, Aurie, Weiland, Bowman, Buswell, Duguid, Starr, Boyd.
Officials—A. G. Smith and W. J. Stewart.

FIRST PERIOD.

Scoring—March [Morenz and Gottselig], 5:37; Sorrell [Howe and Young], 17:22.
Penalties—None.

SECOND PERIOD.

Scoring—Wiseman [Sorrell and Goodfellow], 4:46. Aurie [Goodfellow and Sorrell], 6:00. Sorrell [Weiland, Lewis and Goodfellow], 6:27. Aurie, 16:25.
Penalties—Morenz [Major], Bowman, March, Goodfellow.

THIRD PERIOD.

Scoring—None.
Penalties—Duguid, Bowman, Aurie.
Stops—Chabot, 36; Smith, 25.

Detroit, Mich., Feb. 28.—(AP)—Playing in the form that carried them to the title last winter, Detroit's Red Wings defeated the Chicago Blackhawks, 5 to 1, here tonight in a National Hockey league match. About 4,000 saw the game.

The Wings, apparently with no playoff worries to bother them, outskated and outplayed the Chicago club throughout the game. In the Wing net, Normie Smith played brilliantly, while Lorne Chabot, usually capable Hawk goalie, looked decidedly off color.

Hawks Take Lead.

The Hawks took a lead on March's goal in the opening period, but Sorrell evened it up. Early in the second period the Wings scored three goals while Morenz was serving a major penalty for drawing blood from Bowman's forehead in a stiff check. Wiseman, Aurie and Sorrell made the goals. Bowman was sent off for tripping, and while he was in the box Aurie got another goal, unassisted, the final tally of the game.

By this defeat the Hawks lost a chance to take first place in the American division. The Rangers and the Bruins lead the league, one point ahead of the Hawks. The Bruins were idle tonight and the Rangers were beaten by the Montreal Maroons.

At the start, after several minutes of rushing, Wiseman knocked Chabot down on Sorrel's rebound. Then, in the first serious rush, the Hawks took a lead at 5:37 when March scored. Morenz raced down, passed to Gottselig, and the latter drew Smith out before passing to March, who pushed the puck into the net.

Wings Tie Score.

Near the end of the period, Howe faced off with Morenz, the puck going to Young, who relayed it to Sorrell. The latter's fast shot, almost from the blue line, got the high far corner of the net to tie the score.

Morenz slammed into Bowman to open the second period, drawing blood from the defenseman's forehead. Morenz was penalized five minutes and a five man Wing attack finally produced results after rushes had failed. Wiseman scored at 4:46 on a double pass by Sorrell and Goodfellow. The forward lifted the puck over Chabot in a wild scramble.

Then Aurie scored at 6:00, with Goodfellow and Sorrell getting assists and hardly had the light flashed off before Sorrell tallied at 6:27, with Weiland, Goodfellow and Lewin getting assists.

Wings Continue Attack.

About ten minutes later Aurie, taking the puck near center ice, broke quickly, skated around right wing and drove a high shot that Chabot was unable to stop. The score came at 16:25.

Bowman was in the box at the time, but returned seconds later. March and Goodfellow tangled near the boards and both were sent off for roughing. They were still in the box when the period ended.

No damage was done by either side for the first five minutes of the third period. Then Duguid was penalized for charging. He was back before the Hawks got a shot as Aurie and Lewis controled the puck on a neat defensive play.

Chabot made a great stop of Sorrell's shot. Then Thompson knocked Smith down with a hard drive. Bowman was sent off for high sticking Thompson on the next play. Smith came out and stopped Cook and Coulter. Bowman was back a second later, just as Aurie was detected hooking Cook and was penalized.

Wings Threaten Again.

Aurie came back after the Wings controled the puck during most of his penalty time and made Chabot save twice on shots by Bowman and Aurie. Smith robbed Gottselig on a diving stop and then cheated Romnes before Sorrell raced down to snipe at Chabot. The Wings were threatening to score as the game ended.

Now for the Finals!

Three nights of fighting in the Tournament of Champions have reduced the Golden Gloves field to the best fighters of Chicagoland. Champions will be crowned one week from tonight at the Chicago Stadium.

If you saw the thrilling battles this week you know what great fighting is to be offered on the night of March 8. If you missed out on this boxing treat just ask any one who was there and he'll tell you it's the greatest boxing show ever staged.

Tickets for the finals are 55 cents, $1.10, $1.65, and $2.20. All $3.30 seats have been sold. Send check or money order to Golden Gloves Ticket Manager, Tribune Tower, Chicago, or drop in at The Tribune Public Service offices, 1 South Dearborn street, and Tribune Tower.

MOON MULLINS—THE HUMAN ROBOT

ATHLETIC BOARD CHECKS DISPOSAL OF BOXING TAXES

Believes Some Promoters Hold Out on State.

The Illinois athletic commission has started an investigation into the alleged practice of promoters of boxing and wrestling shows in Chicago collecting a fee on complimentary tickets and then failing to turn in the 10 per cent tax due the state treasury. Chairman Joe Triner and Commissioner Packey McFarland are of the opinion that several promoters are abusing the privilege which allows distribution of free tickets up to 3 per cent of the seating capacity of their arenas.

Chairman Triner and his coworkers, Commissioners McFarland and George Getz, will continue the investigation at a meeting of the commission Monday. Those found guilty will be punished by having their licenses revoked, the commission intimated.

It is understood the small clubs seldom reach the number of complimentary tickets allowed. As a result, for more than a year promoters at those clubs have placed a service charge on the remainder and pocketed the money without giving any accounting of it to the athletic body as provided in the rules and regulations governing boxing and wrestling in this state, the commission charges.

George Black, Milwaukee, Wis., who defeated Johnny Phagan recently, and Chuck Heffner, Denver, Colo., yesterday were signed to meet in the eight round main event at Marigold Gardens Monday. Last Tuesday they fought an eight round draw at Milwaukee. Two of the supporting matches will be four rounders involving Bob Tinsley and Al Pahl, and Don Lamanski and Sammy Adams.

Another card Monday will be presented at Midway arena. Dick Sisk, Brighton Park welterweight, who returned from a successful Pacific coast tour a few days ago, will oppose Henry Rothier in one of two contests at eight rounds. The other will bring together Holman Williams and Eddie Ward. A four round preliminary will match Gus de Salco and Frank Keevil.

Marcel Thil, middleweight champion of Europe, has been offered a match by Co-Matchmaker James C. Mullen for presentation in Chicago. . . . Frank Battaglia, who is in Minneapolis, Minn., preparing for a ten round combat against Al Diamond, Paterson, N. J., Monday, hopes to be Thil's opponent. . . . Diamond left Chicago for Minneapolis last night. . . . Roy Lazer, nee Roy Lazorwitz, the 21 year old eastern heavyweight, yesterday had his tonsils removed in a local hospital. . . . Davey Day, lightweight stablemate of Champion Barney Ross, will be ready for matches with Sammy Fuller, Lou Ambers, or Chuck Woods within a month, Sam Pian, co-manager, announced last night.

Harry Dublinsky, prominent Chicago boxer, has been released from the hospital following an operation on both elbows for the removal of chipped bones. . . . He says he will resume training in two weeks. . . . Five Minneapolis Golden Gloves champions anticipate a series of intercity bouts with Milwaukee representatives at Milwaukee, March 13. . . . The Galesburg Athletic club has been given a license to conduct the first legalized boxing show at Galesburg, Ill. . . . Promoter Pep Kerwin expects to offer a show at Peoria, March 11, with Ernie Kirtchner one of the windup principals.

The Cherkosky brothers, Art and Marty, will head the program to be offered tonight at Edward Hines hospital by Electric post, No. 769, of the American Legion. Marty will oppose James Duff, and Art will face Jack Flynn. There will be five other matches.

Harold Ryan, who celebrated his 35th birthday the other day, cannot understand the reason for the sudden publicity given the fact untfit boxers are barred from competition in this state. . . . Ryan says he has been giving this type of fighter a life vacation regularly ever since he was appointed gymnasium inspector two years ago. . . . The third annual intermural boxing tournament at Mount Carmel High school will be held at the school gymnasium Monday. F. M.

300 NOTRE DAME ALUMNI ATTEND ANNUAL BANQUET

More than 300 University of Notre Dame alumni attended the annual dinner and election of officers of the Notre Dame Club of Chicago last night at the Congress hotel. Frank Thomas, University of Alabama football coach, was the guest of honor.

Among the speakers were Mayor E. J. Kelly, Gen. Robert E. Wood, president of Sears, Roebuck & Co., Coach Noble Kizer of Purdue, Coach Lynn Waldorf of Northwestern, Coach Elmer Layden of Notre Dame, Edward Doyle, president of the Commonwealth Edison company, and Arch Ward, sports editor of THE CHICAGO TRIBUNE.

Coach Clark Shaughnessy of the University of Chicago; John Cushing and Byron Kanaley, members of the board of trustees of Notre Dame, also spoke, as did J. Arthur Haley, business manager of athletics at the South Bend institution. Joseph Sullivan was toastmaster.

John W. Scanlan was elected president. Other officers named are William P. Kearney, first vice president; Paul J. Fogarty, second vice president; William J. Milroy, treasurer, and Alfred C. Stepan Jr., secretary. Jerome J. Crowley was named honorary president of the club.

COLLEGE SWIMMING.

Nebraska, 66; Kansas State, 18.

SOUTHERN LIMITED!
MEMPHIS·CHATTANOOGA
ATLANTA·BIRMINGHAM
NASHVILLE·NEW ORLEANS
JACKSONVILLE·MIAMI
Shortest·Fastest BUS Route to the SOUTH
35 W. VAN BUREN ST.
Phone WABash 4050

Maroons Win from Ranger Sextet, 5 to 2

New York, Feb. 28.—(AP)—In a preview of their possible meeting in the National Hocky league playoffs the Montreal Maroons whipped the New York Rangers, 5 to 2, tonight in their final meeting of the regular season. The Rangers were left tied with Boston for the American division lead.

A crowd of 10,000 saw the Maroons repeat last Tuesday's triumph, scoring twice in the first period and then protecting their lead with smart defensive play until they were able to break away from New York's desperate third period assault to drive in three more goals.

Lineup:

RANGERS [2].		MAROONS [5].
Kerr	G	Connell
Seibert	R. D.	Wentworth
Starr	L. D.	Evans
Boucher	C	Smith
W. Cook	R. W.	Ward
F. Cook	L. W.	Northcott

SPARES.

Rangers—Murdock, Dillon, Patdick, Keeling, Mason, Conolly, Somers, Mackenzie, Heller.

Maroons—Miller, Blake, Marker, Gracie, McManus, Blinco, Robinson, Cain, Shields.

FIRST PERIOD.

Scoring—Northcott [Smith], 1:39; Cain [Blinco, Robinson], 13:30.

No penalty.

SECOND PERIOD.

No score.

No penalty.

THIRD PERIOD.

Scoring—W. Cook [F. Cook, Boucher], 5:17; Ward, 10:13; Gracie, 10:38; Dillon [Murdock], 12:03; Gracie [Ward], 18:47.

No penalty.

CANADIENS WIN, 4-2

MONTREAL, Que., Feb. 28.—(AP)—Beating the St. Louis Eagles, 4 to 2, the Montreal Canadiens tonight stretched their lead over the New York Americans to seven points in the battle for third place in the National Hocky league's international division. Lineup:

ST. LOUIS [2].		CANADIENS [4].
Beveridge	G	Cude
Ayres	R. D.	Carson
Frew	L. D.	Jenkins
Voss	C	Lepine
Brydson	R. W.	Larochelle
Ripley	L. W.	Joliat

SPARES.

St. Louis—Graham, Kelly, Lamb, Jerwa, Finnigan, Cowley.

Canadiens—S. Mantha, G. Mantha, Crutchfield, Goldsworthy, Leduc, Mondou, Riley, Gagnon, Savage.

FIRST PERIOD.

Scoring—Goldsworthy [Mondou], 6:37; Jenkins [Carson], 13:48.

Penalty—Ayres.

SECOND PERIOD.

Scoring—Jerwa [Lamb, Ripley], 5:17; G. Mantha [S. Mantha], 6:51; Kelly, 14:13.

Penalties—Jenkins, 2 [minor and misconduct]; Carson, Ayres.

THIRD PERIOD.

Scoring—Gagnon [Ripley, Crutchfield], 10:41.

Penalties—Joliat, Ayres, Carson.

Bostwick to Race Mate at Bay Meadows Track

Los Angeles, Cal., Feb. 28.—(AP)—A. C. Bostwick today announced he would keep his thoroughbred, Mate, on the west coast, campaigning him at Bay Meadows. Robert A. Smith, trainer for Mrs. Isabel Dodge Sloane, left tonight for South Carolina with Cavalcade and other racers of the Sloane stable. Cavalcade did not take part in the Santa Anita handicap due to a leg injury.

Hocky Standing

AMERICAN DIVISION.

	W.	L.	T.	Pts.	G.	O.G.
Boston	21	14	5	47	102	90
N. Y. Rangers	21	15	5	47	115	126
CHICAGO	21	16	4	46	92	76
Detroit	14	20	7	35	100	99

CANADIAN DIVISION.

	W.	L.	T.	Pts.	G.	O.G.
Toronto	25	13	4	54	126	95
Montreal Maroons	23	17	4	48	113	81
Montreal Canadiens	16	17	5	37	83	101
N. Y. American	11	21	8	30	87	114
St. Louis	9	28	6	24	74	127

LAST NIGHT'S RESULTS.

Detroit, 5; Chicago, 1.

Montreal Maroons, 5; New York Rangers, 2.

Montreal Canadiens, 4; St. Louis, 2.

DISTRICT BASKET GAMES WILL BE PLAYED TONIGHT

Waukegan and Elgin will feature tonight's games in the Chicago district basketball tournament at De La Salle gymnasium, Michigan avenue and 35th street. Waukegan will be in action in the men's major division against Melrose Park. Elgin will be represented by the St. John's Church team, which clashes with St. Mary's of the Lake in the men's church division. Four other games will be played tonight, starting at 6:10 p. m. The schedule:

B. B. R. Robins vs. Union League Club No. 2 [boys under 17].

Alberti Jewelers vs. King Kolts [boys under 20].

Immaculate Conception vs. Olivet Girls [girls' church].

Division "Y" Cavaliers vs. Novak Sports Shop [men's free lance].

St. John [Elgin] vs. St. Mary of the Lake [men's church].

Rays Texaco [Waukegan] vs. Melrose Park [men's major].

Last night's scores:

Hannas-Kleins, 17; Dukes, 15. [Boys under 17].

Garden City Brews, 31; Four Anon Oilers, 20. [Boys under 20.]

Cicero Blue Streaks, 20; Sellmeth Sports club, 19. [Girls free lance.]

Commune 79, P. N. A., 32; Buckley-Bement, 24. [Men's free lance.]

Spencer Goals, 22; T. J. Bowlers, 6. [Girls Major.]

Pat Morrisons, 14; Slovak Catholic Sokol, 7. [Men's Major.]

GOODMAN AND DAWSON WIN IN CARNIVAL GOLF

New Orleans, La., Feb. 28.—(AP)—Favorites came through today in first round play of the fourth annual carnival golf tournament.

Johnnie Dawson, Chicago, was the only ranking player to encounter difficulty. He found plenty of opposition in a little known Jefferson City, Mo., youth, J. P. Leslie, who went to the eighteenth hole before being defeated.

Johnnie Goodman, Omaha, Neb., former United States open champion, and Freddie Hass Jr., 19 year old New Orleans youth, who holds the southern amateur title, were easy victors. Goodman turned back James Gillespie, Biloxie, Miss., 5 and 4, while Haas beat Bill Boutell, Minneapolis, by the same score. Fred Dowling, Chicago, defeated L. L. Vann Jr., New Orleans, 2 and 1.

DUNCAN Y. M. C. A. BASKET MEET TO OPEN TOMORROW

Duncan Y. M. C. A. will hold its first invitational gold medal basketball tournament tomorrow at 1515 West Monroe street. Eight teams will participate. The schedule:

Acme Steel Co. vs. Lever Brothers Lux Co.

Lawson Y. M. C. A. vs. Buckley Dement Co.

Atlantic & Pacific Co. vs. Irving Park Y. M. C. A.

Coyne Electric School vs. Hannin-Klein Clothiers.

Pete Reynolds New Football Coach at Knox

Galesburg, Ill., Feb. 28.—[Special.]—Appointment of C. W. P. [Pete] Reynolds, Syracuse university graduate and former coach, as head football coach at Knox for next season was announced today by President Albert Britt.

On Reynolds will be pinned Knox's hopes of breaking the string of 27 defeats suffered by Siwash football teams in the last three and a half years. He will report when spring football drills start in a few weeks.

25 Years' Experience.

Reynolds has had nearly 25 years experience in coaching. He played end for Syracuse from 1905 to 1908. After graduation and until 1924 he coached at Hamilton, Hobart, and Bucknell. In 1925 he returned to Syracuse for two years of coaching. His teams scored 425 points in 20 games, of which 15 were victories. Leaving coaching in 1927, Reynolds has since devoted his time to business, and has combined this with work as scout for various coaches.

In announcing that Reynolds has been selected from a field of nearly 200 applicants for the Knox job, President Britt said that he will serve as one of the three-man staf charged with the management of Siwash athletics in the coming year. William H. Saunders of Galesburg was announced as track and freshman football coach. Dean Trevor, Knox graduate, will continue as head of the physical education department and director of athletics.

Saunders from Missouri.

Saunders was track and basketball coach at Knox in 1922-'23. He is a graduate of the University of Missouri, where he won letters in basketball and football. His coaching experience includes four years at Haskell, two at Grinnell, four at Clemson, and four at Illinois college.

Illinois Table Tennis Tourney to Open Today

Opening volleys in the Illinois state table tennis tournament will be fired at Patten gymnasium, Northwestern university, tonight as a field of 100 men and women players begin a two day quest for titles. Tonight's competition will consist of play in men's and women's singles.

Play will be resumed tomorrow morning in the junior singles and will continue in the afternoon with men's doubles and mixed doubles. Finals in both men's and women's singles will be held tomorrow night, following the Northwestern-Indiana basketball game.

Entries have been received from nearly all of the outstanding players in the Chicago area and from various other sections of the state. Paul Pearson of Chicago, the defending champion, will encounter stern competition from the large field, which includes Morth Ladin, recent winner of the western title at Indianapolis; Bill Condy, second ranking United States player; Coleman Clark, former national champion; Max Rushakoff, Yoshio Fushimi and Ed Dugan, Chicago players.

Among the feminine contingent are Jessie Purvie, 1933 women's champion; Helen Ovenden, who competed in the recent world's championship tournametn in England; Trude Schnur of Glencoe, and Virginia Booth, twice holder of the North Shore championship.

Play in the mixed doubles is expected to be closely contested, since most of the outstanding stars in both the men's and women's singles have teamed together.

Medwick Released from Hospital After Operation

Perth Amboy, N. J., Feb. 28.—[Special.]—Joe Medwick, St. Louis Cardinals holdout, was released from Perth Amboy General hospital today. Medwick underwent a tonsil operation last Tuesday. He immediately went to his home in Carteret, N. J.

North Central, U. of C. Meet in Track Tonight

Every Maroon team engaged in winter sports—seven in all—will be in action this week-end, starting tonight when the Chicago track team meets North Central college at the Midway and the Chicago polo team faces Culver Military academy at Culver.

The final practice session of the Maroon basketball team will be held this afternoon, in preparation for tomorrow night's game against Wisconsin, which concludes the Chicago schedule.

The Chicago swimming team will meet Illinois at Champaign tomorrow. Interest will center on the efforts of the Maroon water polo team to win its fifth consecutive Big Ten victory and a claim on the conference championship. The Illini are favored to win the swimming end of the meet by a small margin. Chicago's sophomore star, Charles Wilson, may score heavily in the 220 and 440 yard events, despite the fact that he faces the Illini stars, Flachmann and Hickey.

The Maroon gymnastics team, which is not up to the standard of recent years, will engage Wisconsin at Madison tomorrow, the wrestling team will meet Iowa City and the fencing team will meet Illinois at Champaign. The Chicago polo team will also play on Saturday, in a second game against Culver.

Parker Wrestles Smith Tonight at Midway Arena

Gorilla Parker, Detroit colored light heavyweight, will meet Clarence Smith in Johnny Coulon's scheduled 90 minute wrestling windup tonight at the Midway arena, 6115 Cottage Grove avenue. Lou Talaber will oppose Phil Grueber. Buck O'Neill is on the card with Ernie Peterson. Ralph Garibaldi faces Charlie Peterson.

A. A. U. Champion Risks Life in Distance Races

Washington, D. C., Feb. 28.—(AP)—John W. [Bill] Follows, one of America's best two mile racers, practically takes his life in his hands every time he runs.

The former British and American college star, unbeaten at two miles last year and winner of the 5,000 meter event in the National Senior A. A. U. meet Saturday in New York, suffers with chronic appendicitis—and is postponing an operation until after the track season. His physician has warned him, but he wants to race a few more times before he goes to the operating table.

AMBERS, FULLER BOX TONIGHT FOR CHANCE AT ROSS

New York, Feb. 28.—[Special.]—What promises to be the best battle that Madison Square Garden's boxing promoter, James Johnston, has offered his clients this winter will be presented tomorrow night, when Lou Ambers and Sammy Fuller fight 15 rounds for the privilege of a possible shot at Lightweight Champion Barney Ross this summer.

Ambers, the No. 1, 135 pound challenger in the opinion of the New York athletic commission, and Fuller, who is regarded as the outstanding contender by the Illinois officials, are held at even money by the gamblers and Fuller is a 1 to 4 choice to score a knockout.

Ambers has an awkwardly effective attack, similar to that of the late Harry Greb. He is a rough, tough kid and Fuller, a veteran attempting a comeback, must spot him ten years in age.

In his last Garden appearance, Ambers trounced Harry Dublinsky, a Chicago welter. In recent months, Fuller has whipped Young Peter Jackson, Eddie Cool, and Bobby Pacho and he flattened Johnny Jadick.

PREP SWIMMERS TO OPEN ILLINOIS TOURNEY TODAY

25 Schools Compete at Patten Pool.

One of the biggest groups of prep swimmers ever assembled will gather in Patten pool at Northwestern university today and tomorrow for the fourth annual Illinois state meet.

Headed by Adolph Kiefer, Roosevelt High school, holder of the world 100 yard back stroke short course record, approximately 180 contestants, representing 25 prep institutions in Illinois, will be battling for team and individual honors.

Several Illinois records are expected to fall during the two-day meet. Capt. Don Horn, Northwestern, who set a record of 1:09.6 in the 100 yard breast stroke which has stood the assault of high school stars for the past four years, will be in attendance and will watch such crack schoolboy swimmers as Capt. Davis, University High, and Balanch, Maine Township of La Grange, level at his mark.

Maine, Roosevelt Are Strong.

Maine, defending champion; University High, and Roosevelt seemed destined to fight it out for the 1935 crown. The latter's strength is centered in Kiefer, who, besides his specialty, the back stroke, also stars in the 100 and 220 yard free style events.

University High appears to have the best balanced team of the 25 entries. Runner-up to Maine in last winter's meet, the Chicagoans return to the state meet today with an aggregation whose scoring strength is centered in Reach, star free styler; Goldman, 220 yard swimmer; Stein, in the back stroke; Capt. Davis, who may capture the 100 yard breast stroke, and Robertson, a diver.

Maine's hopes of carrying the title back to La Grange for the third time in four years lie in Lenien, 220 yard man; Balanch, 100 yard breast stroke, and the 160 and 180 yard relay teams. New Trier, Winnetka, Englewood, champion of Chicago; Oak Park, Rockford, and Austin, another Chicago entry, are expected to provide opposition for the favorites, but do not figure to win the championship.

Englewood Has Stars.

Englewood and New Trier have several star performers. Gercas and Edgecomb of the former school should make a strong showing in the 40 and 100 yard free style races, while Beebe of the suburban institution may push Kiefer and Stein in the 100 yard back stroke.

Oak Park has Marriatt, 100 and 220 yard free style, and Halequist, one of the best divers in the Chicago area. Rockford stars are Capt. Perry and Homs in the 100 and 220 yard free style, and Austin will make its bid in the 220 yard free style, diving, and the 160 yard relay.

Good ALE as you probably know is rather rare...
DREWRYS
THE DREWRYS LTD., U. S. A.
180 N. Michigan Ave., Chicago, Ill.

REASON: 11,205,694 Gallons of Aged Whiskey
It's a *good* reason. Today, when everyone agrees that many rare old whiskies have disappeared, *Seagram holds 11,205,694 gallons*, the world's largest treasure of aged Rye and Bourbon whiskies.
For instance—there is Seagram's "V.O.".
For over six years it aged in thermostatically controlled warehouses at just the right aging temperature until it reached its finest bloom of maturity, flavor and aroma.
You, too, will find that when you seek rare, fully aged whiskey "it almost has to be Seagram's."
Say Seagram's and be Sure
FINE WHISKIES SINCE 1857
SEAGRAM'S "V.O." 6 years old
A favorite everywhere because of its distinctive character and mellow flavor. Bottled in Bond.
Seagram-Distillers Corp., N. Y.
Seagram's Bottled-in-Bond Whiskies
BOTTLED IN BOND UNDER CANADIAN GOVERNMENT SUPERVISION
SEAGRAM'S "V. O." · SEAGRAM'S "83" · SEAGRAM'S "ANCIENT BOTTLE" RYE · SEAGRAM'S BOURBON

TILDEN QUINTET TRIUMPHS OVER HARRISON, 38-23

Marshall Wins from Foreman, 41-19.

Tilden and Harrison in the central section and Marshall and Crane in the west division were four of the eight heavyweight teams which entered the Chicago Public High School Basketball league quarter-final round yesterday.

Harrison and Tilden were tied for first place with six victories and no defeats, and in their game yesterday Tilden won, 38 to 23. Tilden led all the way.

Marshall, led by Lou Possner, who scored 20 points, had an easy time winning from Foreman, 41 to 19. This was the eighth victory for Marshall, and left it among undefeated and untied teams.

Crane Wins Close One.

Crane and Kelvyn Park played the closest game of the day, the former winning in the last few minutes, 30 to 28. Both teams were tied for second place with 6 and 1. The victory for Crane enabled it to enter the quarter-final round.

Pelc, Farragut, was the leading scorer of the day, making 13 baskets and 3 free throws for 29 points.

Sectional Play Ends Today.

Sectional play in the City league will be concluded today when five contests are played in the north and three in the south section of the heavyweight division.

First place will be decided in the south section when Hirsch meets Calumet. In the north section Roosevelt will attempt to remain undefeated in the game at Von Steuben.

Final games also will be played in the Suburban and West Suburban conferences.

The lineups:

STEINMETZ [38].	B	F	P	MANLEY [30].	B	F	P
Reil,f	8	1	2	Smoler,f	2	0	1
Mielke,f	4	1	3	Solomn,f	4	1	3
Weston,c	3	1	1	Minkus,c	4	1	2
Pickrone,g	0	0	4	Busch,g	2	1	1
Tilly,g	1	0	1	Wolfe,g	0	1	0
Dickstein,f	1	1	3	Keith,g	1	0	0

CRANE [30].	B	F	P	KELVYN P'K [28].	B	F	P
Polinky,f	1	1	3	Rees,f	3	1	1
Stavarackus,f	1	1	4	Silverstein,f	4	1	2
Willerman,c	4	2	2	McCarty,c	2	1	3
Manola,g	1	0	1	Kruk,g	3	1	1
Levin,g	5	0	1	Linder,g	0	0	1
Barbero,c	1	0	0				
Shinsky,f	0	0	2				

FARRAGUT [48].	B	F	P	ENGLEWOOD [31].	B	F	P
Kallal,f	2	1	0	Kelly,f	6	2	0
B. Yuknis,f	1	0	1	Wilson,f	4	1	2
Fukal,c	2	0	2	Terry,c	0	2	1
Tresnak,g	2	1	3	Wand,g	2	0	3
Pelc,g	3	3	1	Bowles,g	1	0	2
Sokol,g	0	0	2	Muzkinsky,g	0	0	1
L. Yuknis,g	1	1	1				

TILDEN [38].	B	F	P	HARRISON [23].	B	F	P
Brown,f	4	4	2	Jaros,f	2	0	4
C. Murphy,	7	0	0	Hubona,f	1	1	0
Badeusz,c	3	0	1	Zadel,c	0	2	1
W. Murphy,g	1	0	1	Kraut,g	2	0	2
Black,g	0	2	2	Urban,g	3	4	3
Goerel,g	1	0	0				

MARSHALL [41].	B	F	P	FOREMAN [19].	B	F	P
Bernstein,f	1	0	0	Perzanowski,f	3	1	0
Getz,f	1	0	0	McCollough,f	0	0	1
Possner,c	9	2	1	Underhill,c	3	0	1
Eskovitz,g	1	0	1	Bucek,g	0	1	0
Jacobson,g	1	3	2	Chodo'wski,g	1	3	3
Lubeznick,f	2	0	0				
Winer,g	0	1	1				
Rosenberg,f	0	1	0				
Polakoff,f	2	0	1				

AUSTIN [37].	B	F	P	TULEY [22].	B	F	P
Slavin,f	6	0	2	Zimmerman,f	1	0	4
Vitacco,f	2	1	3	Chizewski,f	1	1	3
Hanson,c	1	3	0	Bartowiak,c	3	1	3
Devirman,g	4	1	1	Dubow,g	0	1	0
Johnson,g	1	4	4	Schectman,g	2	2	1
Sbertoli,f	0	0	1	Lawrence,f	1	0	1
Hoeft,c	0	0	1	Prawdzik,c	0	1	1

Prep Basketball

YESTERDAY'S RESULTS.
[Heavyweight.]

Marshall, 41; Foreman, 19.
Steinmetz, 38; Manley, 30.
Tilden, 38; Harrison, 23.
Crane Tech, 30; Kelvyn Park, 28.
Farragut, 48; Englewood, 31.
Austin, 37; Tuley, 22.
Kelly, 27; Lindblom, 12.

GAMES TODAY.
CITY LEAGUE.
[Heavyweights.]

Lake View at Senn.
Von Steuben at Roosevelt.
Schurz at Waller.
Sullivan at Lane [lights and heavies].
Parker at Morgan Park.
Fenger at Harper.
Hirsch at Calumet.

WEST SUBURBAN LEAGUE.
[Lights and heavies.]

Downers Grove at Riverside.
Glenbard at Hinsdale.
Maine at West Chicago.
LaGrange at York.

SUBURBAN LEAGUE.
[Lights and heavies.]

New Trier at Deerfield.
Evanston at Morton.
Waukegan at Proviso.

CATHOLIC LEAGUE.
[Lights and heavies.]

Weber at De Paul.
St. George at St. Michael.
St. Mel at St. Ignatius.
St. Patrick at St. Philip.
Joliet at Mount Carmel.
St. Rita at Leo.

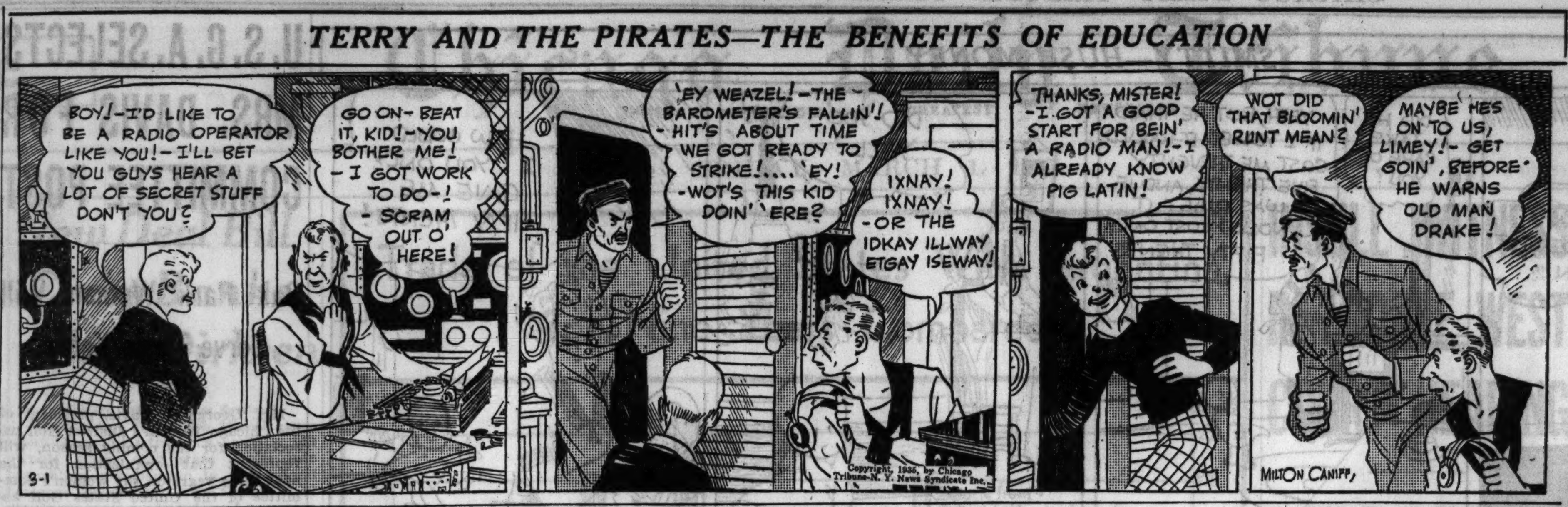

Badgers Rest in Chicago for Maroon Game

Wisconsin's Badgers, who have come with a rush in the latter portion of the Western conference basketball race after having been rated off the pace in the early part of the season, will arrive here today for their battle with the Maroons at the Midway fieldhouse tomorrow night. At any other time the game might be considered a routine engagement, but for the Badgers it probably will be their most important of the year, for victory over the Chicagoans will assure them of a tie for the Big Ten title.

If Wisconsin wins tomorrow on the Midway it can go on to Lafayette for its game with Purdue Monday night with a record of nine victories and two defeats and the knowledge that none of the three second place teams—Purdue, Illinois, and Indiana, each now with seven triumphs and three losses—can do no more than tie it.

Purdue Can't Help Itself.

Purdue will be idle tomorrow, but both Illinois and Indiana can improve their position, the Illini by defeating Minnesota at Champaign and the Hoosiers by winning from Northwestern at Evanston. The latter task appears to be the more difficult, for the Wildcats pressed Indiana to the limit to win a 36 to 32 game at Bloomington last Monday. The fourth game on tomorrow's schedule will bring together Michigan and Ohio State at Columbus.

Aside from the Purdue-Wisconsin battle at Lafayette, Monday's schedule will match Illinois and Michigan at Ann Arbor and Northwestern and Iowa at Iowa City. Minnesota will invade Notre Dame for a nonconference game. After Monday only two conference games remain on the program, Purdue coming to Northwestern on March 9, and Indiana traveling to Minnesota on the same night.

Badgers to Watch Haarlow.

Wisconsin's main problem tomorrow night will be to halt Bill Haarlow, lanky Maroon star who has led the conference in individual scoring for the greater part of the season, despite the Maroons' record of one victory in eleven games. Haarlow will be gunning for a new high scoring record tomorrow, although he will have to collect 22 points to achieve it. He has scored 146 points in eleven games to date. The present record of 167 points was set by Joe Reiff of Northwestern two years ago.

ST. JOHN'S AND ST. PIUS FIVES WIN IN C. Y. O.

St. Pius heavyweights from Chicago's west side and St. John's of Joliet reached the finals of the Catholic Youth organization's basketball league by winning their semi-final games last night.

St. John's, composed of former Catholic high players who brought Joliet the national Catholic high school title in 1927, 1928, and 1934, defeated Queen of Angels, 24 to 11, while St. Pius scored a 34 to 31 decision over St. Pancratius.

In the lightweight division St. Michael's upset St. Joachim's, 27 to 26, while Sacred Heart eliminated St. Gertrude's, 26 to 20.

The survivors of last night's games will meet Sunday afternoon at Loyola university gymnasium.

All Star Soccer Team Will Meet Sparta Sunday

An all-star soccer team picked from eight of the leading clubs will oppose the Sparta Leaders next Sunday at the Sparta stadium, 21st street and Kostner avenue. Proceeds of the match will go to the Illinois State Soccer association. An all-German indoor soccer tournament will take place Sunday at the armory, 2652 West Madison street, with twelve teams competing.

In the WAKE of the NEWS

TROJAN FOOTBALL.

HOLLYWOOD, Cal., Feb. 28.—University of Southern California's football eleven, which has been victorious as Pacific coast representative in three of the last six Rose Bowl games—all in which it participated—was kicked around last fall to a greater extent than in any year since Howard Jones came from the University of Iowa as head coach a decade ago. Outwardly, the Trojans took it pretty well, but they didn't like it. Neither did their alumni.

Many promising prep football players graduated from southern California high schools at the end of the semester in February. Southern California alumni were active and obtained the bulk of them with a fair proportion going to U. C. L. A. [University of California, southern branch.].

Incidentally, a number of these boys had been told by resident Maroon alumni of the advantages of winter climate at Chicago, in the hope of snaring them for Coach Clark Shaughnessy's Maroon eleven. However, more will graduate in June, so some may enroll at the Midway later.

While not so much is claimed for next fall, since eight of last fall's starting Trojans, including Cotton Warburton, who has signed with the Chicago Bears, will be missing, this incoming freshman material will be eligible sophomores in 1936. They promise the nucleus of a new championship aggregation.

Neither in preparation nor schedule, however, is Southern California waiting for 1936. Three important intersectional games are carded for next fall—Notre Dame at Notre Dame, and Illinois and Pittsburgh here. The fact that the Trojans have scheduled a New Year's game in Hawaii might be accepted as tacit admission the eleven will not be Pacific coast champion, and, therefore, a Rose Bowl eligible. However, if the Trojans proved surprises and did win the title, another California eleven would substitute in Hawaii.

That Coach Howard Jones realizes a serious problem confronts him next fall, however, is shown by the opening of spring football practice last Monday, two weeks earlier than usual. Three sessions a week are held. It is planned to hold about 25 practices instead of the usual fifteen, to brush up on fundamentals.

Rondeau.

My spirit's need at once is met
By China pink or violet,
When Maytime skies of turquoise spill
Their laughing gold on fresh, green hill
While Flora treads a minuet.

And, when the restive gleam is set
Where looms our city's silhouette,
Roulades of feathered guest fulfill
My spirit's need.

Though earth may wear a coverlet
Of snow, her winds shall not beset
The lyric heart of muted rill,
Nor yet the flames which dreams instill
In seed and root—nor love forget
My spirit's need.

—Fan C. Smith.

Interpretation of Verse.

A reader asks the interpretation of a verse recently appearing in this column. We dunno, only vaguely, so have referred him to the author. We follow the precept of our esteemed coworker at home, Stewart Owen, who says, "If I can't understand 'em, I conclude they must be good."

This Wake Is Conducted by Harvey T. Woodruff. Help! Help!

What Becomes of Grid Heroes?

Harvey: Cap Edwards played football at Notre Dame and later managed the Canton Bulldogs. Paul Castner was a great kicker, and Rip Miller was a "mule" on the eleven which boasted the "Four Horsemen." Edwards is now president of a manufacturing company in South Bend, Ind., also in charge of the truck division of Studebaker. Castner is in charge of dealer operations for the White company of Cleveland. Rip Miller is coaching Navy football at Annapolis.

Walter L. Baier.

Meeting Old Friends.

Paul [Shorty] Des Jardien, All-American center at the University of Chicago in 1913. Now buyer for Pacific coast division of Sears, Roebuck. Weighs 240 pounds, but his height carries his poundage so well no excess appears. Golf now favorite exercise. Lives in Glendale.

What's in a Name?

Walkup and Trot are names of an engineer and conductor on the I. C. running in and out of Mattoon, Ill.—H. H. W.

Lloyd Holler lives at Howell, Mich.—Bob, the Quaker Hawkeye.

Do You Remember 'Way Back When:

Women wore for adornment a black velvet ribbon fastened tightly around the neck [1900]?—Mrs. John P. Morrall.

Ruth Signs; Gets Plaudits and One Knock

[Continued from first sport page.]

personal representative of the interests I represent in the club."

In his address to the guests, Ruth made no reference to Adams' blunt remarks other than to say:

"I regard McKechnie as a gentleman who does everything he can for baseball and I am going to do the same. I'm sure we will get along well. I'm going to do anything he wants me to do and if he ever asks for my advice I'll gladly give it to him."

Ruth said that up to today, one of the greatest thrills he ever had experienced occurred "when I hit that home run in Chicago that day. The Lord was with me when I called my shot." He referred to one of his homers in the world series of 1932, when he expressed his complete derision for the Cubs by taking two strikes while exchanging ribald comments with the occupants of the Chicago dugout, after which he pointed to the center field fence and knocked the ball into the street.

Judge Fuchs verified the suspicion that the player-assistant manager contract Ruth signed provides a definite salary of $25,000 a year. Another agreement signed tonight gives Babe a share in the receipts of the club instead of the share of the profits that was originally announced.

Explains Terms of Contract.

In explanation of this, Judge Fuchs said that to give Ruth a share of the profits would minimize the Babe's earning capacity, since running expenses and the purchase of ball players through a season or a year are items that must come out of the operating cost.

Judge Fuchs estimated that Ruth's earnings under the combined contracts or agreements will be between $40,000 and $50,000 a year for the three years.

On the train ride to Boston Ruth had said that he would not be a "driving disciplinarian."

"Of course, if I become manager, I will insist on discipline, which is necessary for all undertakings," said Babe. "But I will not apply the whip. I believe you can get more out of men by showing them a little consideration and with friendly advice encouraging them, than you can by attempting to drive them. You must have the good will of men under you and you never can earn it by browbeating."

Babe Herman Hits Homer at Pirate Camp

San Bernardino, Cal., Feb. 28.—(AP)—Babe Herman, recent acquisition from the Chicago Cubs, drove one of Jim Weaver's pitches over the right field fence for a home run today as the Pittsburgh Pirates ended their third day of spring training. Weaver also is a former Cub.

Manager Pie Traynor said he is negotiating for exhibition games here March 9 and 10 with the Cubs, who arrived in Los Angeles today. The main group of Pirates will arrive next Tuesday with Hans Wagner.

RED HOLDOUTS TO GIVE IN.

Tampa, Fla., Feb. 28.—(AP)—Holdouts began flocking to the fold today as General Manager Larry Mac Phail of the Cincinnati Reds said a few words about the American league.

Gordon Slade, infielder, and Adam Comorosky, outfielder, wired they will sign contracts on arrival here, and Sam Byrd, former Yankee outfielder, and Dannie MacFayden, pitcher, indicated readiness to talk terms.

"For years," scoffed Mac Phail, meantime, "the American league has been putting Babe Ruth forward as its best advertising bet. It has sneered at night baseball in our league; it has scoffed at Dizzy Dean; it has lost three of the last four world series, and now it has lost Ruth. What's left to it?"

TIGERS HEAD FOR SOUTH.

Detroit, Mich., Feb. 28.—(AP)—The Detroit Tigers officially start south tonight for their spring training trip.

Arthur T. Sheahan, road secretary, and three players left for Lakeland, Fla., where Mickey Cochrane, manager, and several others already are acquiring a tan in preparation for the training season.

Players leaving tonight were Elon Hogsett, left handed pitcher; Frank Reiber, rookie catcher, and Mike Cesenover, rookie pitcher. Other batterymen will proceed to Lakeland from their homes.

SENATORS SIGN RUSSELL.

Biloxi, Miss., Feb. 28.—(AP)—Jack Russell, relief pitcher, today came to terms with Owner Clark Griffith of the Washington Senators. With Russell in the fold and the agreement reached yesterday with Second Baseman Buddy Myer, the Senators' holdout group is reduced to five.

SOUSSA, COLLINS, APPLEBY TIED IN CUE TOURNAMENT

Edmund Soussa, Egypt, last night tied for first place in the national amateur 18.2 balk line billiard championship tournament at the Medinah club with a 300 to 130 victory over Ray Fessenden, Madison, Wis., in twenty-two innings. Percy Collins, Chicago, defending champion, and Edgar T. Appleby, New York, former title holder, won their matches earlier in the day. Each has taken three victories.

Collins played championship billiards in defeating Tom Morgan, Kansas City, 300 to 60, in nineteen innings. Appleby made the high run record of the tourney in turning back Schaap, 300 to 113, running ninety near the close of the match. In the first match of the day Seymour Kling, New York, broke into the victory column with a 300 to 242 victory over Morgan.

Today's schedule brings together Morgan and Fessenden in the opening clash, with Collins facing Schaap in the second afternoon match. Soussa meets Kling and Appleby will oppose Fessenden in tonight's matches.

MOSTLY about DOGS

By Bob Becker

Puzzled Owner

A few days ago a letter was received from a puzzled dog owner about the way the family pet [a terrier] acted at feeding time. This dog owner, now interested in his first dog, was not only puzzled but frightened by the fact that the canine had growled and acted ugly when disturbed at the evening meal.

Here was a family pet, very friendly, but yet the dog had turned on them. The question was: Is the dog getting mean and should they dispose of it?

Of course, the answer is simple. It's just another example of a dog owner "going wrong" because he doesn't know some of the fundamental traits of all dogs. Most of our dogs want to be left alone when they eat. That's not asking too much of the owners, if you and I look at it from the dog's point of view.

The average dog is at the beck and call of the owner or family all through the day. The pup is told what to do, where to lie down, when to go to the kitchen, when to go outside, etc. If the children want to play with him he usually plays and enters in the game whole-heartedly.

At mealtime the dog is entitled to a little privacy. Moreover, this is one time of the day when the friendliest home pet is apt to resent any interference with his pleasant job of putting away food. But there is no need for any dog owner to be surprised to find that his pet snarls and threatens when disturbed at a meal, because apparently this is an inherited trait. If we picture the life of the early dog—the wild dog that lived by hunting small game—it is easy to imagine that at mealtime the situation was anything but easy sailing.

When the animal was killed the whole pack would swarm over the carcass, each fighting to get a bite. There must have been much scrapping. Every dog had to grab a piece of meat and gulp it down quickly. With each wild canine displaying every savage trait it could muster, and every dog turning on the other, a meal was much like a battle ground between these wild dogs.

Down through the ages has come this "stay away at mealtime" complex in the dog. Although your dog and mine may be fed alone in the kennel yard, or in the kitchen with no other dog offering any competition to him, that inherited trait of being ready to fight for food is apparently still there.

Therefore the tip to all of us dog owners is: Put the food in front of the dog and leave him alone when he is eating. Although he may think the world of you, and most dogs give that type of devotion to their masters or mistresses, his inherited trait may dominate his character at mealtime.

SELL CAVARETTA BUTTONS TO AID LANE TECH NINE

A sale of 10,000 buttons with pictures of Phil Cavaretta, former Lane tech baseball star and present Cub rookie, and Charley Grimm, manager of the Cubs, has been started at Lane Tech to support the baseball team. Baseball had been dropped from the sports program last season.

Immediately after the start of the sale Coach Percy Moore called a meeting, and 1,100 baseball candidates turned out. Of this number 568 designated positions. This was the largest turnout for any athletic team in the history of the school. Two hundred of these boys are pitchers. The remaining 368 will try to win the four regular infield positions.

AMATEUR HOCKY TROPHY PLAY TO START ON SUNDAY

Three Championships Will Be Decided.

Three amateur hocky championships will be decided between next Sunday and March 13 at the Stadium.

First to be settled will be the Chicago Hocky league championship. The C. Y. O. Baby Ruths, Boston Store, and Postl teams will battle for this title in a series of games Sunday and Wednesday.

March 10 and 13 will find the four clubs battling for the city title with the first round pairings bringing Baby Ruths and C. Y. O. together and the Boston Store playing Postl.

After the city championship has been decided, the winner receiving the Sheldon Clark trophy, hocky activity will cease until after the six day bike race, when the second annual midwest tournament will be run off with teams from seven states competing.

Creighton Alumni Honor Schwartz at Banquet

Marchmont Schwartz, new football coach at Creighton university, was honored last night at a banquet at the Hamilton club. Nearly 200 Chicago alumni of Creighton attended. The Rev. B. J. Quinn, regent of athletics at the university, was the principal speaker.

HARVARD STARTS WEST TODAY FOR POLO GAME HERE

Crimson Team Will Battle Fort Sheridan.

Harvard university's polo squad will depart from Cambridge, Mass., this afternoon, and will arrive here at noon tomorrow for the game with Fort Sheridan in the evening. The teams will meet at the 124th Field Artillery armory, 52d street and Cottage Grove avenue under auspices of the Harvard club of Chicago.

Lieut. Charles D. Palmer, the Crimson coach, has named Tommy Davis, Cincinnati, O.; Henry Gerry, New York; Allen Winwill, Mill Neck, L. I.; Peter Jay, Westbury, L. I., and Frederick Ayer Jr., South Hamilton, Mass., to make the trip. Of this quintet, Davis at back and Gerry at No. 2 have been picked for the starting lineup, with Jay as the probable selection at No. 1 position.

Eagles to Play Artillery.

Fort Sheridan's battle front is expected to be made up of Lieut. Col. Harry Chamberlin, who will play No. 2; Capt. C. B. Cole at No. 1, and Lieut. Larry Smith at back.

The first game tomorrow night will bring together two of the strongest teams in the Metropolitan Polo league senior division, the 124th Field Artillery and the Detroit Eagles.

The Eagles trio of Volney Bayley, Billy Fisher and Perry Williams will go into a tie with the artillerymen for third place if they win, whereas a victory for the artillerymen will assure them of second and possibly first in the league's final standings. The artillery team is composed of Lieut. Don Rice, Capt. Bill Everett and Lieut. Chris Schuh.

Metropolitan league standing:

SENIOR DIVISION.

	W.	L.	G.	O.G.
Cleveland Riding club...	3	0	32	20½
124th Field Artillery...	3	1	35	26½
Chicago Riding club ...	2	1	21	18
Detroit Eagles	2	2	34	31½
Chicago Ramblers	1	3	32½	44½
122d Field Artillery ...	0	4	31½	36½

JUNIOR DIVISION.

	W.	L.	G.	O.G.
Black Horse Troop	5	0	50½	29½
Chicago Cardinals	2	1	32½	20
Lincolnshire	2	2	33	34½
Chicago Riding club ...	1	2	18	24
Kansas City	1	2	18½	34
Chicago Shamrocks	1	4	39½	49

TROOP FACES ARTILLERY

A clash between the Black Horse Troop and the 122d Field Artillery, present and former holders, respectively, of the local low goal championship, will head the polo program of three games at the Chicago Riding club, 333 East Erie street, tomorrow evening.

With fifteen victories in eighteen starts, Capt. Roy D. Keehn Jr., Lieut. William F. Kirby, and Jack Armstrong, riding for the Black Horse Troop, have captured the junior division championship of the Metropolitan league, a title held by the 122d last season. The teams now share first place in the Black Horse Troop league.

In the opener, the Riding club Bees will be pitted against the Riding Club Seniors. By beating the Bees the Seniors will join the Troopers and the 122d in a three way tie for first place.

The girls' polo team, the Tiger Lilies, will play the Centaurs in the other game of the evening. In four previous encounters the Tiger Lilies have been credited with three victories.

FAIR GROUNDS RESULTS.

FIRST RACE—Purse $400, claiming, 3 year olds, six furlongs:
Pish Tush, 115 [Young]..17.60 6.00 4.80
First General, 115 [Jacobs] 3.80 3.20
Paradox Girl, 105 [Wray].. 6.20
Time, 1:13 2-5. Flo Along, Golden Throne, Suzanne Guetel, Only Foolin, Edith Walker, and All Bays ran.

SECOND RACE—Purse $400, claiming, 4 year olds and up, six furlongs:
White Cloud, 110 [Edw'ds].19.20 9.40 5.00
Judge Dixon, 110 [Ealey] 8.00 4.20
Brown Ray, 110 [Sylv'ter] 4.00
Time, 1:13 2-5. Theron, Northern Sir, *Burgoo, Gold Rose, Triple Threat, *Baggataway, Mint Drift, *Minnie Gage, and Temple Dancer ran. *Field.

THIRD RACE—Purse $400, claiming, 3 year olds and up, five and one-half furlongs:
Last Stand, 116 [Balaski].10.20 5.40 4.40
Red Vamp, 106 [Jones].... 14.80 10.60
All Night, 116 [Young].... 5.20
Time, 1:07. King Belgian, Fountain, Slip Knot, *Eleusagon, Whileaway, *Our Pride, Boocord, *Bare Timber, and Magna Mater ran. *Field.

FOURTH RACE—Purse $400, claiming, 4 year olds and up, one mile and a sixteenth:
Upon, 113 [Balaski]....... 7.00 4.20 3.20
Lord Dean, 108 [Jones]... 6.60 4.20
Cordon Bleu, 108 [Wray].. 12.00
Time, 1:46 3-5. Austerlitz, *Don Pablo, *Bert Lahr, *Wood River, Loyal Louie, Southland Belle, Oaten, Redivivus, and Muff ran. *Field.

FIFTH RACE—Purse $400, claiming, 4 year olds and up, 1 mile:
Holland, 107 [Wagner].... 6.80 3.40 3.00
Lady Trust, 102 [Edwards] 3.20 3.00
Traggat, 110 [H. West].... 3.60
Time, 1:40 1-5. Joe Geary, Judge Urban, Little Bubbles, and Dandy Dan ran.

SIXTH RACE—Purse $500, claiming, 4 year olds and up, 1 1-16 miles:
Ned O., 118 [Young]...... 6.60 3.60 3.00
Pan Toy, 112 [Cochrane] 5.00 3.60
Brass But'ns, 106 [Turner] 3.20
Time, 1:47 2-5. Arctic Star, Dutchy, and Anna V. L. ran.

SEVENTH RACE—Purse $400, claiming, 4 year olds and up, 1 mile:
Gulfelano, 102 [Young]... 7.40 4.20 2.60
Bad News, 107 [Turner]...... 9.00 6.60
Marcelet, 107 [Jacobs].... 3.00
Time, 1:41. Grand Voivode, *Lothario, Carus Clarus, *Stuart, Chiclero, *Carissa, Cynara, Polycron, and Little Jay ran. *Field.

Where Your Horses Are Running Today

A
Actuarius ..... F.G. 7
Adios Amigo... S.A. 2
Aerial Trumpet. F.G. 7
Afridi .... S.A. 7
Aga Sun ...... F.G. 7
Aileen C. ...... H.P. 3
Alice Byrd...... S.A. 4
All Devil...... S.A. 3
Alma S. ...... F.G. 6
Amable ...... O.P. 7
Amalthea ...... S.A. 1
Athol .... S.A. 7
Atmosphere .... O.P. 3
Axtel .... O.P. 7

B
Baby Chard.... H.P. 3
Bad Penny .... F.G. 2
Bag O'Roses .. F.G. 7
Bahadur ...... O.P. 3
Balthasar ...... H.P. 2
Banderilla ..... H.P. 1
Baranaca ...... S.A. 1
Barcarolle ..... S.A. 5
Barsac .... H.P. 1
Bay Hill....... S.A. 4
Beaver Dam... H.P. 5
Berenda ...... S.A. 1
Berry Patch.... H.P. 1
Bessie Blues .. F.G. 2
Bill Andy...... S.A. 6
Billy Bee...... H.P. 5
Billy Clover ... F.G. 1
Black Signal... S.A. 7
Blind Hills .... F.G. 4
Blind Puss .... F.G. 1
Bobby Sweep . F.G. 7
Bolamola ...... S.A. 2
Bounding Count H.P. 6
Bourbon Prince. F.G. 4
Brookhattan .. F.G. 4
Bubbling O. ... O.P. 2
Bubbling Mate.. S.A. 5
Bunny C....... F.G. 2
Bushmaster .... H.P. 1
Busy Storm..... S.A. 3
Buy Straight... H.P. 2
Bylona .... S.A. 6

C
Cabotin .... F.G. 3
Calirap .... S.A. 2
Captain Jerry.. H.P. 2
Cardamon ..... S.A. 4
Cash Book...... H.P. 1
Center Lane..... S.A. 7
Chance Favour. H.P. 3
Chicasha ...... S.A. 4
Chief's Melody. O.P. 2
Chief's Pride ... O.P. 3
Chieftain ...... O.P. 1
Chortle .... O.P. 5
Chu Chu...... H.P. 2
Claflag .... O.P. 7
Cofaro .... F.G. 1
Colleen B. .... O.P. 1
Col. Greene.... H.P. 6
Conna .... H.P. 7
Contrast ...... H.P. 3
Cora Dora...... S.A. 1
Cosmos .... F.G. 7
Count Dean ... O.P. 4
Cristate ...... H.P. 4
Crystal Pier.... S.A. 1
Cudgeldoe ..... H.P. 3
Currants ...... H.P. 4

D
Daisy Cutter ... O.P. 4
Dancing Lady.. H.P. 2
Dancing Spirit. H.P. 4
Dandy Jay..... H.P. 3
Dark Ayr ..... O.P. 7
Dark Thatch.... H.P. 1
David W. ..... F.G. 4
Deliberate ..... H.P. 1
Deputation .... S.A. 2
Dick Porter .. F.G. 1
Diecaster ...... H.P. 2
Dispatcher ..... O.P. 4
Diverting ...... H.P. 6
Doc Conner ... F.G. 3
Dr. Parrish ... F.G. 7
Donna Bettina. O.P. 7
Donna Peep ... O.P. 1
Dormido ...... S.A. 2
Dorsays ...... F.G. 3
Drastic Lass .. F.G. 1
Drowsy Miss... H.P. 3
Duncally ...... O.P. 1

E
Emma Lee .... F.G. 3
Enella .... S.A. 4
Eveline F. .... O.P. 7

F
Fair Billy...... S.A. 7
Fair Time...... S.A. 3
False Piety .... F.G. 3
Fast Heels .... F.G. 7
Fireflash ...... O.P. 2
Flag Wave..... H.P. 7
Flashy George.. S.A. 1
Fred Almy..... H.P. 2
French Servant. S.A. 2
Footwork ..... H.P. 6
Fulfill .... F.G. 1

G
Gagne .... F.G. 5
George .... F.G. 5
George K. .... O.P. 4
Gladess ...... O.P. 1
Golden Oriole . F.G. 5
Goldfin .... H.P. 3
Gold Tip ..... F.G. 3
Good Cheer.... H.P. 6
Googie .... O.P. 7
Gooseflesh .... F.G. 5
Graceful Lad .. O.P. 4
Grandpa's Boy.. H.P. 6
Grattan .... F.G. 6

H
Hannah Anne .. O.P. 1
Hardatit ...... S.A. 4
Harsha .... F.G. 2
Hasty Lady ... O.P. 6
Hereward ..... F.G. 6
His Way....... S.A. 7
Holdum Brown. H.P. 1
Home Rule .... F.G. 1
Home Work ... O.P. 3
Hope Eternal... S.A. 5
Hope Loring.... S.A. 4
Hot Flash ..... F.G. 2
Hustling Time. F.G. 2
Hydrobell ..... S.A. 2

I
Ida S.......... S.A. 7
Idle Along..... H.P. 3
Imperial Blondy O.P. 6
Impromptu .... H.P. 2
Ina Dear....... S.A. 1
Interpreter ..... S.A. 6

J
Jim Ormont ... O.P. 4
Jolly Faye..... H.P. 1
Judge Primrose. F.G. 6
Judge Schilling. H.P. 3
Justice B. ..... O.P. 2
Just Remember. F.G. 7

K
Kalola .... H.P. 2
King Today ... F.G. 4
Kite .... O.P. 1
Knight's Hope. H.P. 3

L
Lady Bowman.. S.A. 5
Lady Dever ... O.P. 2
Lady Macaw... H.P. 7
Lady Wisdom.. H.P. 5
Later On....... S.A. 4
Lauretta Nash.. S.A. 6
L. Commoner.. F.G. 4
Line of Fire .. O.P. 4
Lois Pan....... S.A. 5
Lotus Bud ..... H.P. 7
L. Rockledge... F.G. 5
Luculent ...... H.P. 7
Lynn C. ...... F.G. 2

M
Mad Bull ..... O.P. 6
Maddening .... H.P. 2
Major Lanphier. S.A. 6
Marabou ...... O.P. 2
Marcasite ..... H.P. 7
Marcelet ...... F.G. 1
Marechal ...... O.P. 7
Marmulus ..... S.A. 2
Mary Carmen... H.P. 1
Mattie Houser.. S.A. 1
Mature .... O.P. 3
May Lite ...... O.P. 5
Mekachee ..... F.G. 1
Might Surprise. F.G. 2
Mint Bird...... S.A. 2
Miss Elegance.. H.P. 6
Miss Moo...... S.A. 3
Miss Upset ... F.G. 4
Mom's Polly .. F.G. 3
Morclass ...... S.A. 1
Moretime ..... F.G. 3
Morley Firth ... O.P. 4
Mount Lookout. H.P. 3
Mt. Washington. F.G. 6
Mucho Gusto .. O.P. 5
My Aga .... F.G. 7
My Ideal ...... O.P. 3

N
Nankin .... H.P. 2
Napanee Jack.. H.P. 3
Nisia .... F.G. 5

O
Oakhurst ...... O.P. 2
Oaten .... F.G. 4
Odessa Beau .. O.P. 5
Old Bill ...... F.G. 7
Old Cally ..... F.G. 4
O'Neill .... O.P. 7
Ono .... S.A. 7
On Trial ...... F.G. 4
Ovalette ...... H.P. 3

P
Pantaloons .... F.G. 3
Patsy Begone.. H.P. 1
Peeble Hill..... H.P. 3
Pepper Patch... H.P. 1
Phara .... F.G. 3
Plum Elected... S.A. 2
Poco Diablo.... S.A. 4
Pola's Flag .... F.G. 3
Polly Diskin .. F.G. 6
Pompeia ...... F.G. 1
Pompohone ... O.P. 4
Pot au Mint .. F.G. 7
Prate .... F.G. 7
Preferred ..... F.G. 6
Pretty Soft ... O.P. 6
Prince Ballot .. O.P. 6
Prince Comixa. H.P. 3
Prince Reno .. F.G. 4
Proud Hills..... S.A. 7
Purple Patch . F.G. 7

R
Ragawood ..... F.G. 2
Red Go........ S.A. 3
Red Wick ..... F.G. 2
Relativity ..... H.P. 7
Reverberate .... O.P. 7
Rhodius ...... S.A. 7
River Rose..... H.P. 2
Rock Point..... S.A. 6
Rodney Pan.... S.A. 1
Romola .... H.P. 3
Rose Maid...... S.A. 3
Rough Diamond. S.A. 5
Royal Durbar .. O.P. 7
Royal Rock .. F.G. 6
Royal Rover... S.A. 2

S
St. Moritz..... H.P. 5
Salona .... O.P. 7
Sand Runner... H.P. 3
Saragon ...... S.A. 3
Sarah W. ..... S.A. 2
Scotch Soldier. H.P. 2
Scout Chief .. O.P. 2
Scrip Money .. O.P. 4
Sea Lassie .... F.G. 2
Servant Pride . F.G. 3
Service Man .. F.G. 3
Shasta Banner.. S.A. 1
Shilly Shally .. O.P. 4
Show Boy...... H.P. 4
Silence III. ... O.P. 5
Silva .... S.A. 7
Silverette ..... O.P. 3
Sister Ikie .... F.G. 3
Ski .... F.G. 3
Smear .... F.G. 6
Soeur Blanche.. S.A. 6
Solus .... F.G. 1
Sound Money... H.P. 7
Speedy Return.. S.A. 1
Stabilizer .... F.G. 4
Stay .... S.A. 5
Stickhandle .... H.P. 6
Suncircle Trail. F.G. 3
Sunfairplay ... H.P. 5
Supero .... F.G. 5

T
Tappanaugh ... O.P. 4
Tearout ...... H.P. 5
Tenace .... H.P. 1
Tenant .... O.P. 2
Tennywood ... F.G. 6
Terrain .... S.A. 6
The Vogue..... H.P. 2
The Whip...... S.A. 7
Thistle Genie... S.A. 3
Top Way ..... O.P. 1
Truamagne ... F.G. 1
True Charm.... H.P. 2
True Sentiment. H.P. 6
Try King .... F.G. 5
Two Brooms .. F.G. 6
Two Demand... H.P. 1
Two Edged..... H.P. 1

U
Ultra Vote .... O.P. 2
Uncle Chilly ... F.G. 2

V
Victorious Ann. H.P. 1
Victorium ..... H.P. 2
Viper .... F.G. 2
Vissionary .... F.G. 1
Vote Boy ..... O.P. 5

W
Walkalong .... H.P. 2
War Dimes ... F.G. 6
Water Set...... H.P. 2
Wax .... S.A. 3
Wax Wing..... H.P. 1
Wee Lukie .... O.P. 1
Westigal ..... H.P. 1
Whiskora ..... F.G. 3
Whitharral ... F.G. 6
Wild Daughter. O.P. 1
Wilderness Way. S.A. 3
Wise Baby...... S.A. 3
Wise Cross .... F.G. 3
Wise King...... H.P. 1
Woodia .... S.A. 3

Z
Zawack ...... H.P. 4
Zelia .... F.G. 1
Zemai .... O.P. 2
Zowie .... H.P. 1

Daily Doubles

FAIR GROUNDS.
White Cloud and Last Stand.........$168.60

HIALEAH PARK.
Lemont and Wee Wink...... ......$31.10

HIALEAH PARK ODDS & JOCKIES

Weather, Clear; Track, Fast.

FIRST RACE—Purse $800, claiming, 2 year olds, 3 furlongs:

Horse.	P.P.	Wt.	Jocky.	Odds.
Zowie	1	109	G. Haines	6-5
Wise King	9	109	E. Steffen	10-1
Bushmaster	17	112	H. Manifold	30-1
Cash Book	18	109	W. D. W'ght	4-1
Patsey Begone ..	12	106	R. Merritt	20-1
Deliberate	6	109	E. Yowell	10-1
Victorious Ann ..	2	106	E. Arcaro	10-1
Barsac	3	109	C. Corbett	15-1
Mary Carmen ..	4	106	No boy	12-1
Banderilla	5	109	No boy	6-1
Dark Thatch	7	109	R. Watson	20-1
Tenace	8	106	No boy	20-1
Holdum Brown ..	10	104	H. Lindberg	8-1
Waxwing	11	109	No boy	20-1
Jolly Faye	13	106	No boy	30-1
Pepper Patch ...	14	106	No boy	30-1
Two Edged	15	104	F. McM'nus	20-1
Westigal	16	106	No boy	20-1
Berry Patch	19	106	No boy	30-1
Two Demand	20	106	E. Porter	15-1

SECOND RACE—Purse $800, claiming, 3 year olds and up, 6 furlongs:

True Charm	6	100	D. Meade	5-1
Fred Almy	17	111	J. Bryson	5-1
Kalola	13	108	No boy	20-1
Impromptu	11	117	J. Gilbert	5-2
Waterset	16	106	R. Merritt	8-1
The Vogue	2	94	No boy	30-1
Maddening	1	100	No boy	20-1
Chu Chu	3	103	J. Renick	30-1
Victorium	4	108	W. D.W'ght	10-1
Capt. Jerry	5	113	No boy	15-1
Nankin	7	95	No boy	6-1
Dancing Lady ..	8	94	No boy	8-1
Walkalong	9	106	H. Lindberg	15-1
Balthasar	10	113	C. Haine'th	30-1
River Rose	12	94	No boy	30-1
Scotch Soldier ..	14	111	C. Perna	20-1
Buy Straight	15	100	No boy	30-1
Diecaster	18	111	No boy	30-1

THIRD RACE—Purse $800, claiming, 3 year olds and up, 6 furlongs:

Idle Along	8	104	H. Lindberg	4-1
Judge Schilling ..	4	113	W. D. W'ght	5-2
Chance Favour ..	9	94	J. Lynch	20-1
Prince Comixa ...	11	94	No boy	4-1
Sand Runner	18	108	No boy	20-1
Baby Chard	15	109	R. Merritt	20-1
Ovalette	1	106	S. Coucci	30-1
Aileen C.	2	108	C. Critchfi'd	15-1
Contrast	3	97	No boy	30-1
Napanee Jack ...	5	99	No boy	30-1
Romola	6	89	G. Watson	15-1
Goldfin	7	100	No boy	10-1
Cudgeldoe	10	108	S. Renick	30-1
Dandy Jay	12	99	J. Renick	8-1
Peeble Hill	13	100	No boy	30-1
Drowsy Miss	14	94	No boy	30-1
Mount Lookout.	16	94	No boy	15-1
Knights Hope ...	17	106	L. Du Pre	6-1

FOURTH RACE—Purse $1,000, handicap, 3 year olds, 7 furlongs:

Show Boy	4	116	C. Critchf'd	4-1
Cristate	5	110	C. W. Smith	4-5
Dancing Spirit ..	3	105	M. Winters	8-1
Seawick	1	114	M. Mitchell	5-2
Currants	2	110	S. Coucci	15-1

FIFTH RACE—Purse $1,000, allowances, 3 year olds, 1 mile:

St. Moritz	1	111	A.J. Abel	3-1
Beaver Dam	3	114	W. D. W'ght	6-1
Billy Bee	6	114	E. Arcaro	5-2
Sun Fairplay	5	114	E. Steffen	2-1
Tearout	4	114	R. Merritt	5-1
Lady Wisdom	2	97	S. Renick	20-1

SIXTH RACE—Purse $1,000, claiming, 3 year olds, 1 mile:

Stickhandle	1	109	E. Arcaro	3-1
Diverting	6	104	No boy	5-2
Good Cheer	2	108	J. Renick	10-1
Col. Greene	8	112	J. Bryson	5-2
Grandpas Boy ..	7	110	L. Du Pre	4-1
Miss Elegance ...	5	107	J. Rosen	20-1
Bounding Count .	3	112	J. Lynch	15-1
Footwork	4	106	G. Watson	30-1

SEVENTH RACE—Purse $800, claiming, 4 year olds and up, 1 1-8 miles:

Sound Money....	4	106	R. Merritt	3-1
Lady Macaw	3	102	No boy	15-1
Flag Wave	8	109	H. Manifold	5-1
Luculent	9	107	J. Gilbert	3-1
Relativity	2	111	F. Madeley	8-1
True Sentiment ..	1	109	L. Du Pre	5-1
Lotus Bud	5	99	G. Watson	5-1
Marcasite	6	109	No boy	20-1
Conna	7	100	H. Lindberg	30-1

HIALEAH PARK RESULTS.

FIRST RACE—Purse $800, 2 year old maidens, colts, and geldings, nursery:
Lemont, 110 [Meade]...... 4.70 3.30 2.80
Willow Wood, 115 [Pol.] 8.80 4.80
†Dnieper, 115 [Corbett]... 3.00
Time, 0:33 4-5. Square Rigger, Sun Asia, Engelic Monk, †Aboveboard, Jair, Blond Jester, Playful Tour, Skotchy, *Song Maker, *Clarksdale and *Tidewater ran.
*Field. †J. E. and Mrs. P. A. B. Widener entry.

SECOND RACE—Purse $800, claiming, 3 year olds and up, six furlongs:
Our David, 114 [Wright].. 8.80 3.20 3.10
My Purchase, 109 [Lynch] 2.90 2.70
Sun Cloister, 111 [Porter] 5.50
Time, 1:12 1-5. Protagonist, Shot Gun, Oca, St. Omer, Wilrob, Teddy Carl, Hidden Lore, Shuffle On and Manual ran.

THIRD RACE—Purse $800, claiming, 3 year olds and up, six furlongs:
Wee Wink, 107 [Hanford]. 9.00 4.70 3.30
Moane Keala, 109 [Lynch] 3.80 3.10
De Valera, 111 [Gilbert].. 4.70
Time, 1:12 4-5. Porter Call, Wise Revue, Polly Rita, Starogan, Little Argo, Jeanne S., Fervid, Justa Jane and Bon Mot ran.

FOURTH RACE—Purse $800, claiming, 3 year olds, 1 mile:
Fake, 98 [Hanford]...... 7.80 3.00 2.70
Blessed Again, 103 [Meade] 2.60 2.30
Janey Lee, 103 [Rosen]... 3.60
Time, 1:38 3-5. Master Lad, Black Plane, Jack Chevigny and Broken Up ran.

FIFTH RACE—Purse $1,000, claiming, 4 year olds and up, 1 mile:
Kindacorn, 111 [Meade]... 43.70 10.80 5.70
†Some Knight, 105 [Wright] 3.70 2.80
Broad Mead, 107 [Watson] 3.60
Time, 1:37 3-5. Miss Careful, Hoops, Speedy Skippy, †Long Bit, Star Bud, and Chartres ran. †Miss M. White and Miss L. C. White entry.

SIXTH RACE—Purse $800, claiming, 3 year olds and up, 6 furlongs:
Stavka, 114 [Porter]...... 4.60 3.40 3.00
Panalong, 111 [W.D.Wright] 6.10 5.20
The Aenead, 11[illegible] [Bejshak] 7.90
Time, 1:38 3-5. Unknown Soldier, Lulu Lite, Twoaday, and Knight Ray ran.

SEVENTH RACE—Purse $1,000, claiming, 4 year olds and up, 1 1-16 miles:
Shot and Sh., 113 [Bryson]. 6.80 3.20 3.10
Four Spot, 113 [Dupre].. 6.30 4.60
Flowery, 105 [Hanford].. 7.70
Time, 1:52 2-5. Cousin George, Peedeeque, Midshipman, Top High, and Little Lad ran.

FAIR GROUNDS ENTRIES.

FIRST RACE — Purse $400, claiming, 4 year olds and up, 1 mile:

Zeila 105	*Mekachee 107
*Blind Puss 100	*Cofaro 105
Solus 112	Drastic Lass 107
*Billy Clover 107	*Pompeia 102
Home Rule 110	Traumagne 112
Visionary 112	*Marcelet 102
Fulfill 112	*Dick Porter 107

SECOND RACE—Purse $400, claiming, 3 year olds, maidens, 5½ furlongs:

Hustling Time ...107	Hot Flash 107
Sea Lassie 107	Viper 112
Red Wick 112	*Ragawood 112
Bessie Blues 107	Bunny C. 107
Uncle Chilly 112	Bad Penny 112
Might Surprise ..112	Harsha 107
Lynn C. 107	

THIRD RACE — Purse $400, claiming, 4 year olds and up, 5½ furlongs:

Cabotin 110	Sister Ikie 105
Doc Conner 110	Pola's Flag 109
Suncircle Trail ...105	Gold Tip 110
Wise Cross 109	False Piety 105
Dorsays 114	Whiskora 110
Servant Pride ...110	Emma Lee 105
Pantaloons 109	Mom's Polly 105
Mortime 110	Ski 109
Service Man 110	Phara 109

FOURTH RACE—Purse $400, claiming, 4 year olds and up, 1¼ miles:

*Blind Hills 104	Prince Reno 109
Bourbon Prince ...114	*Luke Commoner.109
*Miss Upset 104	Brookhattan 114
*Old Cally 104	David W. 114
*Stabilizer 109	On Trial 109
*Oaten 109	*King Today 109

FIFTH RACE—Purse $400, claiming, 4 year olds and up, 1 mile:

*Try King 105	Lady Rockledge ..107
*Supero 108	Goseflesh 107
George 108	*Golden Oriole ...107
*Gagne 105	Nisia 107

SIXTH RACE — Purse $400, claiming, 4 year olds and up, 6 furlongs:

Polly Diskin 106	Smear 115
*Whitharral 106	*Grattan 108
*Preferred 111	*Royal Rock 106
*Two Brooms 110	Tennywood 115
*Judge Primrose.108	Hereward 113
*Mt. Washington.108	*War Dimes 106
*Alma S. 105	

SEVENTH RACE—Purse $400, claiming, 4 year olds and up, 1 mile:

*Dr. Parrish 114	*Old Bill 112
Fast Heels 105	Cosmos 107
Bag o' Roses 107	*Purple Patch ...100
Just Remember ..107	Prate 112
Pot au Mint 110	Aga Sun 105
*Aerial Trumpet.107	*Bobby Sweep ...105
*Actuarius 107	My Aga 105

*Apprentice allowance claimed.

SANTA ANITA RESULTS.

FIRST RACE—Purse $1,000, claiming, 2 year olds, 4 furlongs:
Zombi, 107 [Mauro].......11.80 4.60 3.60
Sir Rose, 110 [Sauter].... 6.20 4.60
Mixed Goods, 107 [W'rope] 4.00
Time, :47 4-5. Silver Crown, Lloyd Pan, Muscle In, Lanquo, Take It Easy, Charming Miss, Lou Machado, and Airy Heiress ran.

SECOND RACE—Purse $1,000, claiming, 3 year olds and up, 6 furlongs:
Camino Real, 115 [J. King] 8.40 3.80 3.20
Liole, 115 [R. Neves]...... 3.40 2.80
Rolling Wheels, 111 [Howell] 3.40
Time, 1:12. Glory Gal, Lady Peenzie, Hidden Gold, Davidor, Sou'easter, Skip Sea, De Swasey, and Carmel ran.

THIRD RACE—Purse $1,000, claiming, 4 year olds and up, 6 furlongs:
Ikard, 116 [Mauro]......46.80 12.00 7.20
Vacillate, 107 [Kurtsinger] 4.00 3.20
Brown Wisdom, 119 [Howell] 4.20
Time, 1:11 3-5. Lynewood, Gerard, Bataille, Panic Blues, Master Toney and Morale ran.

FOURTH RACE—Purse $1,000, claiming, 3 year olds and up, 6 furlongs:
Prince Heather, 111 [Simmons] 5.00 3.00 2.80
Oriley, 115 [Westrope]... 3.40 3.00
Chatterfol, 111 [Leger]... 5.20
Time, 1:11 4-5. Le Miserable, Miss Flip, Rare, Tree, Spoilt Beauty and Sister Electa ran.

FIFTH RACE—Grade C handicap, purse, $1,000, 3 year olds and up, one mile:
Gaillardia, 100 [Howell].. 21.40 9.40 5.40
Cutie Face, 102 [A. Gray] 6.40 4.00
Pomposity, 104 [Turk]... 5.80
Time, 1:37 1-5. Slapped, Gateway, and Piety ran.

SIXTH RACE—Purse $1,000, claiming, 4 year olds and up, 1 1-8 miles:
Sand Baby, 117 [Mauro]..10.00 5.20 3.80
War, 112 [King]......... 5.20 3.60
Peterkin, 111 [Wielander] 5.20
Time, 1:51 2-5. Rowdy Boy, Beeson, Storm, and Seth's Hope ran.

SEVENTH RACE—Purse $1,000, claiming, 4 year olds and up, 1 1-16 miles:
Brains, 110 [Colpitts]...... 9.40 5.00 3.60
Sweet Man, 107 [Mauro] 4.80 4.20
Winslow, 115 [Howell] 3.80
Time, 1:45 1-5. Durango, Frumper, Starbrook, Allotment, Zevar, Sunny Bob, and Broadway Roxy ran.

TODAY'S SELECTIONS

HIALEAH PARK, MIAMI, FLA.
[Fast Track.]

1—Zowie, Wise King, Bushmaster.
2—True Charm, Fred Almy, Kalola.
3—Idle Along, Judge Schilling, Ch. Favour.
4—Show Boy, Cristate, Dancing Spirit.
5—ST. MORITZ, Beaver Dam, Bille Bee.
6—Stickhandle, Diverting, Good Cheer.
7—Sound Money, Lady McCaw, Flag Wave.

SANTA ANITA, ARCADIA, CAL.
[Fast Track.]

1—Morclass, Amalthea, Speedy Return.
2—Adios Amigo, Marmulus, French Servant.
3—Wise Baby, Wax, All Devil.
4—Chicasha, Cardamon, Hope Loring.
5—HOPE ETERNAL, Rough Diamond, Lady Bowman.
6—Terrain, Bylona, Rock Point.
7—Proud Hills, Rhodius, Athol.

OAKLAWN PARK, HOT SPRINGS, ARK.
[Fast Track.]

1—Donna Peep, Hannah Anne, Wild D'hter.
2—Bubbling O., Justice B., Marabou.
3—Home Work, Silverette, Chief's Pride.
4—Scrip Money, Line of Fire, Pomphone.
5—Chortle, Odessa Beau, Vote Boy.
6—Mad Bull, Imperial Blondy, Hasty Lady.
7—DARK AYR, Reverberate, Axtel.

FAIR GROUNDS, NEW ORLEANS, LA.
[Fast Track.]

1—Dick Porter, Home Rule, Pompeia.
2—RED WICK, Harsha, Bad Penny.
3—Whiskora, Dorsays, Ski.
4—David W., Bourbon Prince, Oaten.
5—George, Gooseflesh, Try King.
6—Preferred, Smear, War Dimes.
7—Pot au Mint, Aga Sun, Dr. Parrish.

SANTA ANITA ENTRIES.

FIRST RACE—Purse $1,000, claiming, 2 year olds, 4 furlongs:

Mattie Houser ..110	*Crystal Pier ...105
Speedy Return ...113	Cora Dora 110
Baranaca 113	Rodney Pan 113
Ina Dear..........115	Amalthea 110
*Flashy George..108	*Morclass 113
Shasta Banner ..110	Berenda 110

SECOND RACE—Purse $1,000, claiming, 3 year olds and up, 1 mile:

Adios Amigo.....115	French Servant..100
Marmulus 100	Hydrobell 100
Dormido 105	Bolamola 115
Plum Elected ...105	Mint Bird 100
Calirap 100	Royal Rover 105
Deputation 105	Sarah W. 100

THIRD RACE—Purse $1,000, claiming, 3 year olds, 6 furlongs:

*Red Go 108	*Saragon 108
Wise Baby 110	*Wax 111
Woodia 103	Miss Moo 115
*Thistle Genie ...103	*Busy Storm 110
*Wilderness Way.103	*Fair Time 103
*All Devil 115	*Rose Maid 106

FOURTH RACE—Purse $1,000, claiming, 3 year olds, 6 furlongs:

Cardamon 100	Later On 109
Enella 105	*Bay Hill 109
Poco Diablo 110	*Hope Loring ...100
*Alice Byrd 100	Hardatit 105
*Chicasha 108	

FIFTH RACE—Purse $1,000, handicap, 3 year olds, 6 furlongs:

Lois Pan 110	Barcarolle 102
Bubbling Mate .. 97	Rough Diamond..112
Hope Eternal ...106	Stay 95
Lady Bowman ...102	

SIXTH RACE—Purse $1,000, claiming, 4 year olds and up, 1 1-16 miles:

Rock Point 116	*Bill Andy........109
*Interpreter 111	Bylona 116
*Major Lanphier.111	*Terrain 104
Lauretta Nash ...104	Soeur Blanche...111

SEVENTH RACE—Purse $1,000, claiming, 4 year olds and up, 1 1-16 miles:

*Fair Billy 109	*Proud Hills 109
Rhodius 110	Ono 110
*Silva 107	Center Lane 110
*Black Signal ...109	*Ida S............100
*His Way 109	The Whip 110
Athol 114	Afridi 109

OAKLAWN PARK ENTRIES.

FIRST RACE—Purse $400, claiming, 3 year olds, Oaklawn course:

Wild Daughter ..105	Gladess 105
Wee Lukie 110	*Colleen B. 100
Chieftain 110	Top Way 110
Hannah Anne ...105	Duncally 110
Donna Peep.......108	

SECOND RACE—Purse $400, claiming, 4 year olds and up, Oaklawn course:

Kite 110	Oakhurst 110
Marabou 110	Scout Chief 110
Justice B. 110	Ultra Vote 110
Tenant 110	Zemai 105
*Lady Dever 100	Bubbling O. 105
Chief's Melody ..105	Fireflash 100

THIRD RACE—Purse $400, claiming, 4 year olds and up, Oaklawn course:

Home Work 111	Chief's Pride ...111
*Mature 106	Silverette 106
My Ideal 101	*Atmosphere 106
Bahadur 111	

FOURTH RACE—Purse $400, claiming, 4 year olds and up, Oaklawn course:

Daisy Cutter 105	Tappanaugh 110
*Morley Firth ..100	Pompohone 105
Dispatcher 110	Scrip Money 105
*Line of Fire ...105	*Graceful Lad 105
Count Dean 110	*Shilly Shally ...105
Jim Ormont 110	George K. 110

FIFTH RACE—Purse $500, 3 year olds, Oaklawn course:

May Lite 105	Mucho Gusto 110
Odessa Beau 110	Vote Boy 110
Chortle 108	Silence 3d 110

SIXTH RACE—Purse $400, claiming, 3 year olds, 1 mile and 70 yards:

Pretty Soft 105	Hasty Lady 102
*Mad Bull 105	Prince Ballot 107
Imperial Blondy..105	

SEVENTH RACE—Purse $400, claiming, 4 year olds and up, 1 mile and 70 yards:

Amable 102	Dark Ayr 110
*Axtel 105	Googie 110
*Marechal 102	*Donna Bettina .. 95
Salona 110	Royal Durbar 110
Claflag 110	Eveline F. 105
O'Neill 110	Reverberate 105

*Apprentice allowance claimed.

OAKLAWN PARK RESULTS.

FIRST RACE—Purse $400, claiming, 4 year olds and up, maidens, Oaklawn course:
Royal Air, 107 [J. C'han]. 49.50 20.00 5.10
Marine S., 112 [A. F'min] 22.60 6.20
Stout Boy, 107 [Ritz]..... 2.70
Time, 1:12 1-5. Cloistral, Reeds Choice, Miss Sargent, and Beau Charlie ran.

SECOND RACE—Purse $400, claiming, 4 year olds and up, Oaklawn course:
Black Peter, 116 [Vail].. 6.30 5.30 4.40
*Erech, 116 [Marshio].. 17.00 7.40
L'y Prospero, 116 [Sykes] 4.30
Time, 1:10 4-5. Lessing, Pridie, *Blake, Butch, Cheraw, Steponit, Kissie, and Edgar Boy ran.

THIRD RACE—Purse $400, claiming, 4 year olds and up, Oaklawn course:
D. Nugget, 116 [W. Lowe] 6.70 4.20 3.80
Philwex, 103 [Faust].... 5.10 3.40
Billie's Orphan, 103 [Ritz] 3.60
Time, 1:10 1-5 [new track record]. Apronette, Jib Boom, Veiled, Dusky Dame, Centennial, and Genipa ran.

FOURTH RACE—Purse $400, claiming, 3 year olds, Oaklawn course:
Sassenach, 111 [Hardy]..13.90 6.30 4.20
Mica Rock, 116 [Hart]... 29.30 10.10
Colonel Jr., 111 [Ritz].... 3.20
Time, 1:10 3-5. *Jimmy N., Game Annie, Vango, Jolyon, Mabel Krasa, Gracie B., *Dixiconna, and Miss Berwyn ran. *Field.

FIFTH RACE—Purse $600, claiming, 3 year olds and up, Oaklawn course:
Whisking, 112 [Boucher]. 8.50 4.90 3.90
Mr. Sponge, 101 [Faust].. 4.40 3.40
Counsellor Crane, 112 [Marshio] 4.30
Time, 1:09 4-5 [new track record]. Her Gold, Scythe and Getalong ran.

SIXTH RACE—Purse $400, claiming, 4 year olds and up, mile and 70 yards:
Cassada, 106 [J. Dyer]...10.10 3.00 2.80
Gibby's Choice, 106 [F. Ritz] 3.10 3.20
High Hatter, 111 [D. Gray] 3.00
Time, 1:45. Thistle Guy, Damascene and Cherokee Sal ran.

SEVENTH RACE—Purse $400, claiming, 4 year olds and up, 1 mile and 70 yards:
Marceline B., 100 [Ritz].. 5.20 2.70 2.30
John Mill, 110 [Boucher].. 3.90 2.60
Strappy, 110 [Gross] 2.60
Time, 1:45 4-5. Lightin' Bill, Pompatic, and King Pin ran.

PILOTS OF SPEED BOATS REFUSE TO CHALLENGE WOOD

Detroit, Mich., Feb. 28.—(AP)—Gar Wood, speed boat pilot who has beaten every foreign challenger for the Harmsworth trophy since 1920, will not have to defend his trophy this year. The deadline for challenges passed tonight without any international speed boat pilots offering to race Wood and his Miss American craft.

Hubert Scott Paine, England, was the last challenger. He raced here in 1933, and since then Wood has been seeking new records in other fields. Wood now is in Florida with his latest Miss America boat.

U. S. G. A. SELECTS MRS. DAVIS FOR COMMITTEE POST

Oak Park Woman Will Serve Three Years.

Mrs. George C. Davis, president of the Chicago Women's District Golf association for the coming season, will represent that organization for the next three years on the women's committee of the United States Golf association, according to an announcement yesterday by Prescott S. Bush, New York, president of the U. S. G. A. Mrs. Davis, a member of the Oak Park Country club, succeeds Mrs. John A. Wheeler, Evanston, who has completed her term.

Mrs. Davis' selection was one of two changes in the personnel of the U. S. G. A. women's committee for 1935. The other was the appointment of Mrs. Opal S. Hill, Kansas City, Mo., as chairman of the committee. Mrs. Hill succeeds Miss Florence McNeely, Merion, Pa., who is retiring from the committee after ten years' membership. Mrs. Hill, a member of the American Curtis cup team last year and a semi-finalist in the national tournament, was named in accordance with a custom that the chairman will be chosen from whatever section of the country is the site of the national. This year it will be held at the Interlachen club near Minneapolis, Aug. 26 to 31.

The complete membership of the committee, with the years for which they are appointed to serve, follows:

1935—Mrs. Philip L. Corson, Plymouth Meeting, Pa.; Mrs. George P. Egleston, San Francisco, Cal., and Miss Rosalie Knapp, New York.

1935-'36—Mrs. W. W. Haerther, Chicago; Mrs. Opal S. Hill, Kansas City, Mo., chairman, and Mrs. Edward C. Stone, Lexington, Mass.

1935-'36-'37—Mrs. George C. Davis, Chicago; Mrs. Norman P. Rood, Wilmington, Del., and Mrs. Willard P. Sullivan, Ashland, Va.

Mrs. Hill has reappointed Mrs. E. Gillig Betz, Merion, Pa., as secretary of the committee.

North Central to Meet Illinois College Five

The North Central college basketball team, undefeated leader of the Little Nineteen conference, will leave for Jacksonville to meet Illinois college tomorrow night in its final conference game.

St. Louis Tries to Hand Loyola 10th Straight Setback

Loyola university's basketball team, which has lost nine straight games, will seek to break its streak at the Loyola gymnasium tonight against St. Louis university.

St. Louis defeated Loyola early last month at St. Louis, 40 to 32, and only recently toppled over the strong Marquette university five.

Coach Lennie Sachs of Loyola again will be unable to put his best lineup on the floor. Larry Furlong, regular forward, has aggravated an early season ankle injury to the extent that he is through for the season. Ned Youngs, who has played the position for the last five games, will remain in Furlong's place.

In Dirkson, Cochran, and Fash St. Louis has three stars who can be counted upon to collect plenty of points. Marvin Colen, sophomore forward, has been pacing the Loyola scorers, with Ed Murray, center, and Capt. Joe Schuessler next.

4,500 LISTED IN 2 YEAR OLD CROP FOR 1935 RACING

New York, Feb. 28.—[Special.]—Approximately 4,500 2 year olds will be available for racing this season, according to a calculation made at the Jocky club, where attention was called to the fact that tomorrow is the last day on which names may be claimed without the payment of a fee. After March 1 a charge of $50 is made.

The number of juveniles which will race this year compares very favorably with other years, according to Secretary Algernon Daingerfield, but a complete comparison cannot yet be made. Daingerfield said that the renewed interest in racing provoked by the New Deal in this state and pari-mutuel betting in other sates has stimulated breeding.

It is felt that with the great number of race tracks now running in this country there will be a shortage of horses or a scarcity of entries at some of them. Reports coming into the Jocky club concerning the quality of the present crop of 2 year olds are very flattering, with the indication that competition in the division will be extremely keen.

Y FIVES TO PLAY.

Central Y. M. C. A. Day High school's basketball teams, lights and heavies, will play Francis Parker this afternoon on the Y floor.

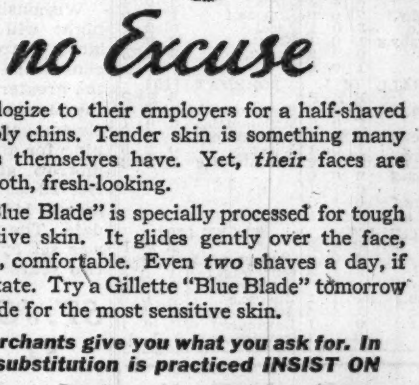
SENSITIVE SKIN
is no Excuse

• Men can't apologize to their employers for a half-shaved appearance, stubbly chins. Tender skin is something many of the employers themselves have. Yet, *their* faces are always clean, smooth, fresh-looking.

The Gillette "Blue Blade" is specially processed for tough beards and sensitive skin. It glides gently over the face, leaving it smooth, comfortable. Even *two* shaves a day, if needed, won't irritate. Try a Gillette "Blue Blade" tomorrow—the modern blade for the most sensitive skin.

Reputable merchants give you what you ask for. In stores where substitution is practiced INSIST ON

Gillette Blue Blades
Now 5 for 25¢ • 10 for 49¢

Show me your Company...

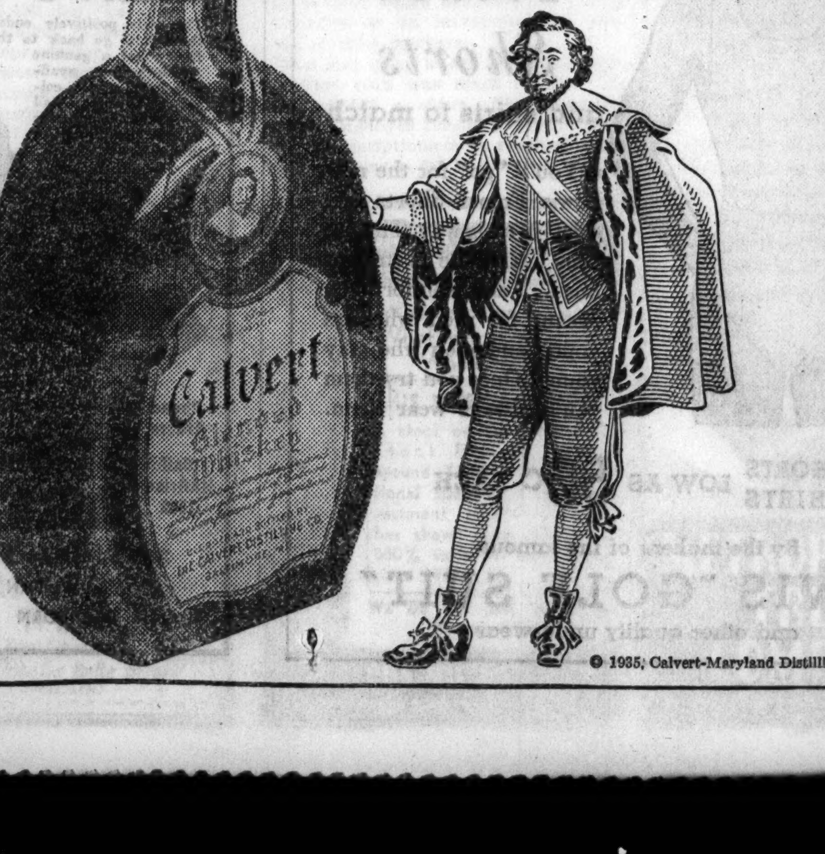

Note the homes in which you find CALVERT, the old-time blend. Homey places . . . Peopled by folks who appreciate fine food, comfortable furniture, good tobacco and old friends. It's natural! Taste CALVERT and you'll understand. It's smoother, mellower, richer in flavor and bouquet. If you take pride in your own hospitality, try CALVERT . . . today!

Calvert
GAIN DISTINCTION AS A HOST

© 1935, Calvert-Maryland Distilling Co., Inc., Relay, Md.

The sparkle lasts ...and you can *prove it!

*24 Hour Test

. . . An opened bottle of Canada Dry's Sparkling Water . . . even after 24 hours in your refrigerator . . . will still be full of lively sparkle. Cork it . . . and it lasts for days. Canada Dry's secret process of "pin point" carbonation is the reason.

Big Bottle 20¢ 12 oz. Bottle 2 *for* 25¢
(*Plus deposit*)

Finance — Chicago Daily Tribune — THE WORLD'S GREATEST NEWSPAPER — **Commerce**

HINT ANGLO-U. S. DRIVE AGAINST GOLD MONEYS

Metal Prices Spurt to New Peaks.

New York, Feb. 28.—[Special.]—Rumors of a concerted drive on the part of Great Britain and the United States to drive the remaining "gold bloc" nations off the gold standard were current today in the international money markets as the British pound took another sharp tumble and the American dollar declined slightly in terms of French money. At the same time gold and silver prices continued to advance sharply today.

In the London free market gold today reached a new all time high price of 144 shillings 1 pence, equivalent to $35.02 at the exchange rate of $4.86½ at the time the price of the metal was set for the day. This was a gain of 1½ pence over yesterday's final quotation. Buyers were reported to have taken $729,000 worth of gold out of the market at today's prices. Bar silver in London rose 56.24 cents an ounce in American funds, the best quotation it has commanded since 1929.

Gold's Dollar High $35.26.

The $35.02 price of gold is the highest dollar value in London since Oct. 5. The record high, however, was made last Aug. 25, when the sterling price was only 139 shillings 5 pence, but the exchange rate was $5.06¾, equal to $35.26 for gold.

In the New York market the British pound declined a cent to $4.85⅛ or slightly below the parity which prevailed prior to the devaluation of the dollar. The franc advanced against the dollar here to 6.65½ cents from yesterday's price of 6.63⅞ cents. Other continental countries were uniformly strong against the dollar. Meanwhile the pound fell to a new low in terms of the franc.

At the closing price of the French franc the dollar was worth 99.63 cents, compared with 99.92 cents yesterday. The gold value of the dollar against francs was 58.87 cents, compared with 59.01 yesterday and par of 59.06.

Erratic Moves Worry Dealers.

Increasing nervousness was felt among foreign exchange dealers over the significance of the rapid changes in the market. While London reports held out the theory that there was an Anglo-American understanding, this interpretation was scouted in some quarters here. Meanwhile, however, the statement of the Bank of France disclosed an increase in gold reserves of 1,148,000 francs. This was said to reflect the outflow of funds from London occasioned by the uneasiness over the collapse of the pepper pool.

The Reuter News Agency of London broadcast a story that the retreat of the dollar and pound before the gold bloc currencies was part of a well laid plan to force general abandonment of the gold standard. Presumably this would pave the way for a world currency agreement and stabilization to which all the leading countries of the world could subscribe. Reuter's said that the gold countries will reach a crisis when the pound reaches 72.75 francs and the dollar touches 14.97 francs, at which point gold could be shipped from New York to Paris at a profit. The closing rates today were 72.94 and 15.04, respectively.

Denies Stabilization Near.

While the pound continued to fall, Neville Chamberlain, chancellor of the exchequer, today told the house of commons that there was no immediate prospect of stabilizing the pound, dispatches from London said. Chamberlain gave a curt, "No, sir," to a question of a Liberal member who asked if stabilization was an early possibility.

The advancing silver price in London is attributed to the flow of the metal back into the oriental countries which had previously disgorged when the prices began to skyrocket.

AVERAGE HOURLY STEEL PLANT PAY SETS NEW PEAK

New York, Feb. 28.—(AP)—The American Iron and Steel institute reported tonight the employés in the steel industry receiving hourly, piecework or tonnage wages in January, 1935, earned the highest hourly wage rate paid by the steel industry since employment and pay roll records have been collected by the institute.

"Steel pay rolls last month were $44,328,552, compared with $35,362,732 the month before and $34,877,542 in January a year ago," the institute reported. "A total of 407,071 employés was on the industry's pay rolls in January, against 386,345 in the preceding month and 393,013 in 1934.

"Average hourly earnings of employés paid on an hourly, piecework or tonnage basis rose to the record figure of 65.5 cents. This compares with the average of 65 cents an hour earned in December, 1934, 58.3 cents in January, 1934, and 47.3 cents in June, 1933, before adoption of the steel code."

DISCUSS FASTER PACKAGE FREIGHT SERVICE TO WEST

Railroad executives and members of the transportation committee of the Chicago Association of Commerce sat down together yesterday to discuss quicker package freight deliveries to the Pacific coast. At present it takes seven days for Chicago package freight to reach Los Angeles, San Francisco, Portland, Ore., or Tacoma or Seattle, Wash., although fast freight trains make the run in six days.

"The railroad officials listened sympathetically to our problems," said James Haynes, chairman of the committee. "They said they have many problems of their own to solve in conjunction with six day deliveries to the west coast. We will meet with them again later."

New Deal Bill Clubs Banks, Says Dirksen

[Chicago Tribune Press Service.]

Washington, D. C., Feb. 28.—Charges that the administration's banking bill would either club state banks into unwilling membership in the federal reserve system or throw them out of business were made today at a session of the house banking and currency committee.

The attack on the New Deal's pet banking measure was started by Representative Everett Dirksen [Rep., Ill.] during an interrogation of Leo Crowley, chairman of the Federal Deposit Insurance corporation, and L. E. Birdzell, general counsel for FDIC.

Dirksen called attention to a provision of the bill setting forth that no state bank not a member of the federal reserve, other than mutual savings, Morris Plan, or banks located in Hawaii or Alaska, shall become or continue to be an insured bank after July 1, 1937.

Forced Into System.

"In other words, you are forcing all these state banks into the federal reserve?" asked Dirksen.

"It would amount to that," replied Crowley.

"If a state bank is solvent I don't see why it can't get deposit insurance," Dirksen said.

Chairman Henry B. Steagall [Dem., Ala.] said the provision was in effect a compromise with senate conferees during the last session.

Dirksen then told the committee that he was familiar with the reorganization of a dozen banks in central Illinois and that depositors had waived their rights in lieu of deferred certificates, which would be paid out of the future earnings of the banks.

"But the Federal Reserve board would not admit to membership a bank organized along these lines," Dirksen said. "Thousands of small banks will be put out of business. This bill constitutes a club to knock some banks into the federal reserve system, who don't want to go in, and close up others who can't meet the requirements."

"Some Merit" in Argument.

Birdzell said there was "some merit" in the congressman's argument.

"It's all a question of whether we want a unified banking system," said Steagall. "If a unified system has enough support, all well and good. The matter of insuring bank deposits would not confuse the picture. We do not want to wield a club on state banks. We have only been trying to protect people from the horrors and distress of bank failures."

Under the questioning of Representative Clyde Williams [Dem., Mo.], Crowley informed the committee that 7,800 state banks were under the FDIC and 1,100 state banks were not. Reasons for not joining, he said, were that some were under reorganization and some felt that they did not need the federal insurance.

As the hearing ended Representative Hamilton Fish Jr. [Rep., N. Y.] asked about the authorship of the banking bill. Crowley said that it had been written by the directors and attorneys of the corporation.

SECURITY FIRMS, TARGET OF SEC, ASK BANKRUPTCY

Voluntary petitions in bankruptcy were filed yesterday by Attorney David Riskin on behalf of the Security and Tri-State Investors corporations, two of the group of securities companies controled by W. W. Porter. Earlier in the day John L. Flynn, attorney for the securities and exchanges commission, secured from Federal Judge Charles E. Woodward temporary injunctions restraining Porter or any of his companies from continuing their activities or disposing of any assets.

Attorney Riskin said that bankruptcy petitions are to be filed shortly for the other companies, including Wall Street Bond corporation, Wall Street Trust of New York, and First Investment Trust of Illinois.

Flynn in his petition to the court alleged that the defendants used the mails "in the employment of devices and schemes and artifices to defraud and in obtaining money and property by means of untrue statements of material facts." Judge Woodward postponed action on the request of Flynn for the appointment of a receiver for the assets and properties of the defendants.

BURLINGTON LINE PLANS TO EXTEND DOOR DELIVERY

The Burlington railroad is preparing plans for the early installation of a door-to-door pickup and delivery freight service, H. H. Holcomb, vice president of trafic, announced yesterday.

"For the last year we have rendered the pickup and delivery service on Nebraska intrastate trafic, and while we know that it has had the effect of holding some less than carload tonnage to the rails which otherwise would have moved via trucks, it has not resulted in any material increase in our less than carload tonnage," Holcomb said.

"Our thought, therefore, is that a readjustment must be made in our present less than carload rates for distances up to 300 or 400 miles. These rates would be made from station to station and the pickup and delivery service extended, if the shipper wants that service, at an additional cost."

STOCK TRADING IS LIGHTEST FOR MONTH SINCE 1921

New York, Feb. 28.—[Special.]—The volume of trading on the New York Stock exchange this month was the smallest since last September and the lightest for a February since 1921. Sales totaled 14,404,225 shares, compared with 19,409,752 in January and 56,834,010 in February, 1934.

Stock prices moved steadily lower and closed net lower on the month, after reaching the highest point in ten months on Feb. 18, the day of the gold clause decision.

THE CHICAGO TRIBUNE combined averages on the month declined $1.33 and the net loss of the averages for the year to date totals $3.12.

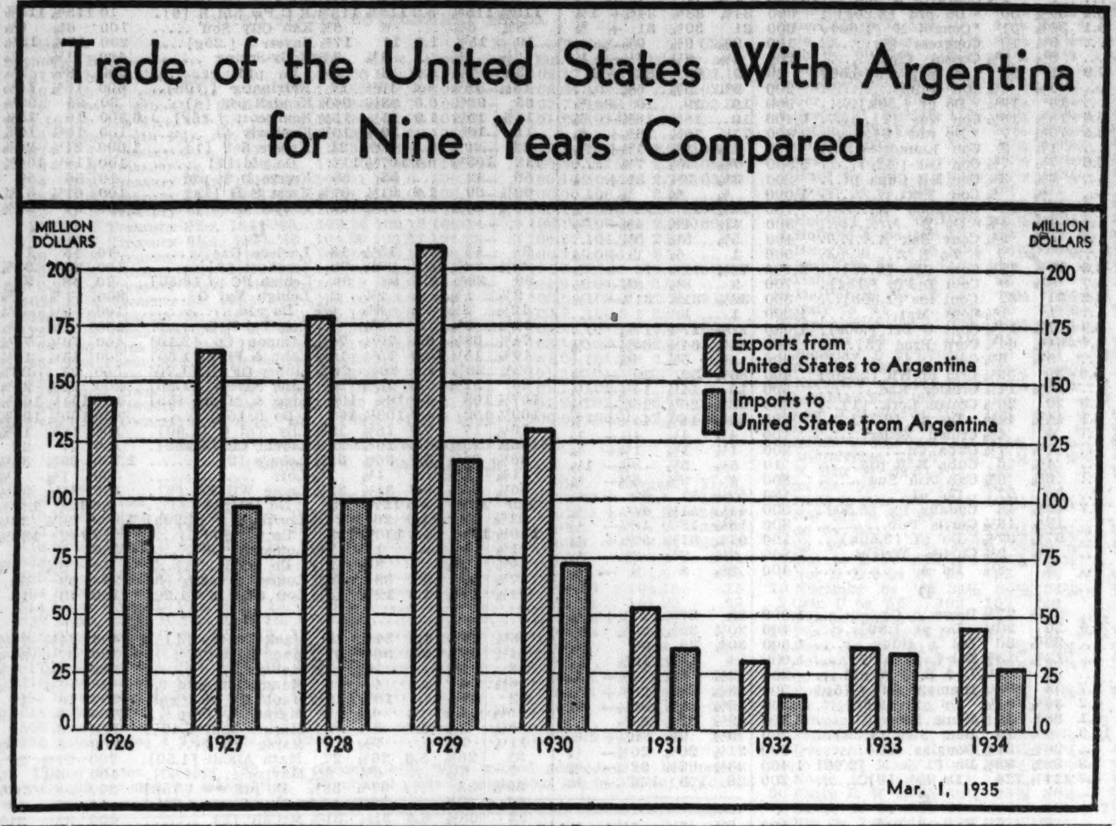

Court Quizzes Consumers Co. on New Plan

A. C. O'Laughlin, president of the Consumers company, was put on the witness stand yesterday to testify regarding the affairs of the big coal, ice and material company which is seeking to reorganize under the provisions of section 77B of the amended bankruptcy act.

Federal Judge James H. Wilkerson, before whom the case is being heard, commented on the great number of continuances which have been taken in the case, saying that they have exhausted the limits and patience of the court and the time has come for a showdown. The judge indicated that much of the delay has been due to unfounded representations that some kind of a plan was to be produced. In the meantime the company has been operated under the protection of the court and if anything goes wrong the court is condemned, he added.

Question Head of Company.

Hirsch E. Soble, attorney for a bondholders' committee headed by Homer F. Carey, cross-examined O'Laughlin as to his competency to operate the company. O'Laughlin has been president of the company since 1931, having previously been head of the Wisconsin Lime and Cement company, which was taken over by Consumers in 1929.

The name of George F. Getz, treasurer of the Republican national committee, was brought into the hearing when Soble asked how much coal was purchased from Getz, who was a director of the company. "Very little," O'Laughlin replied.

Soble asked O'Laughlin about the number of leaseholds his company had and also questioned him regarding the purchase of the North Shore Building Supply company in 1931 for $800,000, when he said the affairs of the company were in a precarious state.

"We didn't know that the building business had collapsed," O'Laughlin said. "There was no way for us to tell what was coming."

Tells of Loss for 1934.

Guy E. Tulpin, auditor, testified the company had incurred a loss of $899,558 in 1934 after deductions for interest, depreciation, depletion, and bad debts.

During the examination of Tulpin Judge Wilkerson asked if there was a recent appraised valuation of the assets of the company. Informed there was not, he asked how he could be expected to make a satisfactory estimate of any plan submitted for reorganization of the company. He demanded to know if there isn't a way by which the value of the company's property could be approximated. Attorneys for the company said it would be a costly matter to undertake such an appraisal now, but it would be ordered if the court so desired. Appraisals made some time ago gave the assets of the company valuations ranging from $20,000,000 to $27,000,000.

The hearing was adjourned until next Tuesday morning.

UNION PACIFIC 1934 EARNINGS $6.62 PER SHARE

The Union Pacific railroad yesterday reported net income of $18,705,349, after taxes and charges, for 1934, equal to $6.62 a common share, compared with net of $21,578,196, or $7.92 a share, in the preceding year.

A decline in net operating income for the first 51 railroads reporting for January was announced yesterday. Net operating income for the month was $20,772,000, a drop of 21.9 per cent from the $26,580,000 reported a year ago, but 65.8 per cent above the $12,528,000 for January, 1933. Gross revenues for the month amounted to $214,220,000, against $207,579,000 and $182,354,000.

The Chicago, Rock Island and Pacific railroad reported a net operating deficit for January of $501,938, compared with $126,763 in the preceding month, and a net operating income of $163,928 in January, 1934. Gross income for the month totaled $5,011,009, against $4,992,029 in December and $5,336,319 a year ago.

Commodity Prices Gain Again During Last Week

Washington, D. C., Feb. 28.—(AP)—A continued rise in wholesale commodity prices last week was reported today by the labor department. Prices during the week were 79.6 per cent of their 1926 average, compared with 79.4 the previous week, 73.4 in the corresponding week last year, and 59.7 in the corresponding week in 1933. The food index number was 83.2, compared with 83.1 the previous week and 67.0 a year ago.

CUTTEN GRAIN TRADE BAN APPEALED; WINS STAY ON U. S. ORDER

Arthur W. Cutten, grain speculator, filed an appeal in the United States Circuit Court of Appeals yesterday from the recent ruling of the federal grain futures commission barring him from trading in America's grain markets for the next two years.

Judge Will N. Sparks, who received the appeal, issued a stay of the commission's order until the appeal is disposed of. The judge specified that if the appeal is lost, Cutten's suspension from trading will date from the time the action is dismissed.

Cutten was suspended for allegedly violating the grain futures act. The appeal, filed by Attorneys Orville J. Taylor and James J. Magner, holds that the commission "usurped the functions of the judiciary" in suspending Cutten. It attacks the commission's jurisdiction and alleges error in finding that Cutten made false reports and attempted to manipulate the market price of grain.

Judge Sparks allowed the commission 60 days to file a record of the Cutten hearing. The commission is composed of Secretary of Agriculture Henry A. Wallace, Attorney General Homer S. Cummings, and Secretary of Commerce Daniel C. Roper.

U. S. TO USE TARIF CLUB IN FIGHT IN TRADE BARRIERS

Washington, D. C., Feb. 28.—(AP)—A list of the nations which will not—unless they mend their ways—receive the benefit of the tarif concessions in the Belgian and other reciprocal trade agreements was being drafted today at the state department.

The state department has long been irked by the complex system of quotas, duties, and regulations which several countries have used as a wall against American goods. Unless these nations abandon restrictions regarded as unfair by the department they will get no benefit under favored nation agreements.

Congress accepted the Belgian pact quietly enough for the most part, but one Republican, Representative Treadway of Massachusetts, denounced it in the house as a solar plexus blow to American business. He said the foreign country got all the benefit out of the agreement and that American manufacturers and laborers would be sacrificed.

"Tarif measures are now being written in star chamber proceedings, behind closed doors, with foreign representatives present, but with no member of congress sitting in," Treadway said. "This method is unconstitutional."

The Belgian treaty is expected to be proclaimed within three weeks, and becomes effective thirty days later.

REPORT ARMOUR WILL BUY IOWA PACKING CONCERN

Armour & Co. will soon announce the purchase of Jacob E. Decker & Sons, packing concern at Mason City, Ia., it was reported here yesterday. Officials of the company refused to confirm or deny the report.

The Decker concern is controled by Adolph Gobel, Inc., owner of 99 per cent of the outstanding common stock. V. D. Skipworth, president, stated early in 1934 that the Gobel interests were not interested in selling. He pointed out that the company had no bank indebtedness and had net earnings of $275,000 for the year ended Oct. 31, 1933 after liberal reserve for taxes and depreciation. Net sales in that year were almost $10,000,000. Operating income before charges was $449,000. Earnings per share were $27.93 on the 7 per cent preferred and $14.18 on the common stock.

It is known definitly that Armour had been dickering for the Decker plant, and it is said that Armour may be in the market for other small packing concerns in the middle west.

Peoples Gas Light and Coke Re-elects All Officers

All officers of the Peoples Gas Light and Coke company were reëlected yesterday at the organization meeting of the board of directors.

Municipals
Bought-Sold-Quoted
HORNBLOWER & WEEKS
Established 1888
39 South La Salle Street
CHICAGO

Butler Bros. Volume Gains; Earnings Less

Butler Brothers' operations in 1934 produced net earnings of $1,221,927, according to the annual report of Frank S. Cunningham, president. This compared with $1,572,459 in the preceding year. Last year's earnings were equivalent to $1.10 a share, compared with $1.42 per share in the preceding year.

"In the fall of 1933," Mr. Cunningham explained, "advancing markets permitted abnormally high gross profit margins and gave us a nonrecurring profit of more than $1,000,000. The operating profit proper for 1934 was substantially greater than in the preceding year."

Total Sales Up 18.2 Per Cent.

Total sales amounted to $73,725,603 in 1934, of which the wholesale houses produced approximately 90 per cent and the retail stores 10 per cent. The gain in volume over 1933 was 18.2 per cent.

"The gain in volume in the wholesale division over 1932, in which year our merchandising and selling changes were completed, was 45 per cent," Mr. Cunningham said. "The greater part of the increased volume came through man-selling rather than by mail. Our direct selling organization is growing steadily, both in extent and in the efficiency of its members."

Mr. Cunningham said the NRA and other New Deal policies have operated on the one hand to increase expenses many hundreds of thousands of dollars and on the other to increase the outlet for customers by increasing consumer purchasing power, especially in agricultural sections.

The report said that the retail division contributed $67,000 of the company's net earnings, adding that the Svott and Burr store affiliates made a net profit for the first time.

Independent Merchants Strong.

"The position of the independent merchant in the field of distribution undoubtedly is becoming stronger," Mr. Cunningham continued. "The opportunity before well equipped wholesalers is similarly bettered. The changes made in merchandising and selling in recent years put us in a position, we believe, to command a steadily growing proportion of the country's wholesale business."

January wholesale volume was 6 per cent below that of January, 1934.

Current assets of the company as of Dec. 31, 1934, amounted to $23,414,706, compared with $21,743,727 at the end of 1933. Current liabilities stood at $6,756,256, compared with $5,706,243.

U. S. STEEL CORP. MAY DROP ITS PROFIT SHARING

New York, Feb. 28.—[Special.]—Dropping of the existing profit sharing plan and employé stock subscription plan of the United States Steel corporation will be proposed at the annual meeting of that company on April 1, the notice of that meeting announces. At the same meeting stockholders will be asked to approve an employé group life insurance plan.

It is understood that the management of the steel corporation is actuated by two motives in dropping the profit sharing plan. One is the fact that employés who had subscribed to stock and were paying for it in installments have experienced great difficulty through the depression in maintaining payments and retaining their shares. The other is that the common shares of the company have paid no dividends for several years and are no longer attractive as an investment for savings of steel workers.

The last offer under the stock subscription plan was made on Feb. 17, 1933, at $27 a share. The company offered employés 200,000 shares at that time. Subscriptions were received from 28,514 employés for a total of 183,950 shares.

DIRECT MARKET RECOMMENDATIONS
What stocks to buy.
What prices to pay.
When to sell.
THIS WEEK'S SPECIAL
A stock on the New York Stock Exchange, selling around $3.00 with exceptional speculative and investment possibilities. It has shown from 100% to 500% variation every year since 1930.
We Do Not Sell Securities
Write or Call
INVESTORS MUTUAL CORP.
Board of Trade Bldg., Chgo. Wab. 4147

INSULL WITNESS IN MIDDLE WEST COURT HEARING

Can't Recall Facts About Company.

Samuel Insull made a brief appearance on the witness stand yesterday in Federal Judge James H. Wilkerson's court, where creditors are seeking to reorganize and take possession of Middle West Utilities company, Insull built holding company.

With properties scattered through 32 states, Middle West once was valued at more than a billion dollars. Today the banking creditors who would assume control contend that this far flung empire is insolvent—worth only about 18 millions, with debts of 60 millions.

The elderly, white haired former utility czar was subpenaed to give his views on valuation of the fallen company. Politely he declined the honor and the surprise "show" fell flat.

Judge Interrupts.

Thomas V. Sullivan, attorney for certain stockholders and noteholders opposed to the reorganization plan, obtained the subpena just before the court resumed the hearing this morning. At noon Sullivan announced to the court that he had called Insull. As he began to detail his purposes in so doing, the judge interrupted:

"You may call Mr. Insull. He's here."

So quietly had Insull entered and taken a seat that few of the fifty spectators, most of them losers in Insull stocks, knew he was there. The coterie of attorneys likewise was surprised. Beneath an outward composure Insull seemed uncertain as to why he was there. He took the same chair in which he had sat as a witness in his own defense several months ago against charges of using the mails to defraud.

Doesn't Recall Facts.

Attorney Sullivan asked his noted witness if he recalled any appraisals or purchase prices of properties belonging to Middle West. The answer was negative. In fact, Insull could not recall the states in which some of the companies were located.

"I was only subpenaed in the last hour," he explained, "and have no papers with me. These questions concern matters with which I've had no experience since June of 1932."

In answer to a query from the bench Insull stated that details of purchases were handled by an organization and that he "wouldn't even know which vice president. I had only to do with policies." The witness was excused without further questioning.

"Is that all of the act?" Robert N. Golding, counsel for noteholders, inquired. Other counsel favorable to the plan asserted that all information sought from Insull was available in company records.

Judge Calls Attorneys.

Judge Wilkerson then called the attorneys before him:

"The whole thing is getting mixed up," he said. "We must begin to unravel it, to get some kind of system.

"On the issue of solvency the evidence is closed so far as this hearing is concerned unless the court sees fit to have an independent survey made. I intend to appoint somebody to check conflicting figures and evidence, somebody with whom I have worked and in whom I have the utmost confidence."

Walter A. Shaw, an engineer and member of the Illinois public service commission from 1914 to 1921, was named special adviser to the court later in the day when Judge Wilkerson entered a formal order.

The court gave dissenting attorneys the right to make objections to claims of the banks as secured creditors, but refused to issue a temporary injunction restraining them from disposing of their collateral, as asked by Attorney Irving Flamm.

The hearing opened with Lewis F. Jacobson conducting a cross-examination of James H. Benjamin, who had identified himself as a corporate analyst and who stated that thirteen operating companies have earned enough $103,000,000 investment over the last five years.

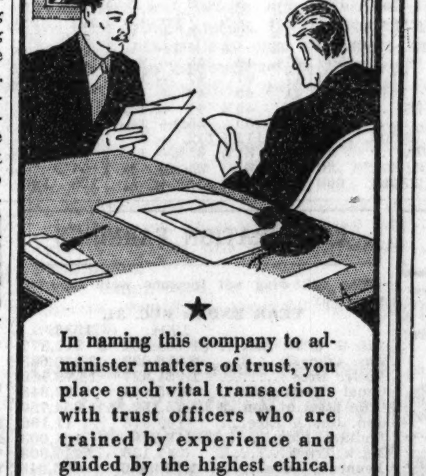
★
In naming this company to administer matters of trust, you place such vital transactions with trust officers who are trained by experience and guided by the highest ethical standards. An increasing number of business firms, attorneys and individuals are appointing Metropolitan Trust Company to important trust capacities. Your consideration, too, is cordially invited.

METROPOLITAN TRUST COMPANY
11 SOUTH LA SALLE STREET

Great Western Railway Asks to Reorganize

The Chicago Great Western Railroad company yesterday filed a petition for voluntary reorganization under section 77 of the amended bankruptcy act before Federal Judge Charles E. Woodward. Permission for the present management to continue operation of the $150,000,000 property was granted by Judge Woodward.

This makes the fourth railroad with headquarters in Chicago to ask for relief under the amended bankruptcy act, the others being the Rock Island, Chicago and Eastern Illinois and the Monon.

The petition, filed by Winston, Strawn & Shaw, sets forth that there will become due today interest on the first mortgage 4 per cent bonds in the amount of $710,880.

Road Unable to Meet Debts.

The petition then states that the road is "without funds to pay and discharge the aforesaid obligation as it matures," that it has no means of borrowing or otherwise procuring the necessary funds, that it is unable to meet its debts as they mature and desires to effect a plan of reorganization.

Operating in Illinois, Iowa, Nebraska, Minnesota, Missouri, and Kansas, the road was incorporated Aug. 11, 1909, as the successor to the old Chicago Great Western railway. The line has 1,518 miles of track.

Patrick H. Joyce, president of the road, said the principal unsecured liabilities amount to $36,000,000, consisting of the first 4 per cent mortgage bonds.

Reorganization Plans Discussed.

Ralph M. Shaw, attorney, told Judge Woodward that plans of reorganization have already been discussed and that the property will be administered by the present staf in an economical manner. He expressed a hope that the reorganization will be speedy.

It was pointed out that a large part of the road's trafic comes from connections, only about a third of the total freight revenues being originated on its own line.

The capitalization of the road follows: Funded debt, $42,321,886; preferred 4 per cent cumulative stock [par value $100], $46,073,302; common stock [par $100], $45,209,613. The common stock sold yesterday at ⅝ and the preferred at 1⅞. The preferred in 1929 sold at 63⅝ and the common in 1928 sold at 25⅝. On Jan. 1, 1935, the preferred dividend accumulations amounted to $72 a share.

The Chicago Great Western had an operating loss of about $250,000 for 1934, according to an estimate made some time ago by Mr. Joyce. In 1933 the road reported a deficit of $523,199 and in 1932 the deficit was $1,365,466. In 1931 the road reported net operating income of $901,113 and for 1930 net operating income was $1,309,205.

TAX DUPLICATION DECLARED BAR TO TRADE RECOVERY

Washington, D. C., Feb. 28.—[Special.]—The duplication and triplication of taxation such as exists in New York City are having a decided effect on the recovery of business in the United States, Mark Graves, New York state tax commissioner, declared today.

Graves said that the federal, state and municipal governments were tapping the same sources of taxation and that recovery could be accomplished only by the respective governments agreeing upon taxes which, if collected by the federal government, should be distributed to the state and municipal governments on an equitable basis.

AM. TELEPHONE 1934 EARNINGS RISE 8 PER CENT

Equal $5.96 a Share on Capital Stock.

BY THOMAS FURLONG.

Earnings of the American Telephone and Telegraph system in 1934 expanded slightly more than 8 per cent over the preceding year, according to the annual report of Walter S. Gifford, president, made yesterday to the 675,000 stockholders of the parent company. Revenues received for local telephone service showed a moderate decline from 1933, but the company made a better showing because of increased earnings from toll and long distance business. The smaller amount appropriated for depreciation in 1934 was also a factor in the larger net earnings.

Presenting the results for the year on a consolidated basis, eliminating intersystem accounts, the 1934 net earnings applicable to the stock of the parent company was $111,167,554. This is equal to $5.96 a share on the stock outstanding. On the same basis the company earned $100,341,875 in 1933, equal to $5.38 a share.

Two Bases for Figures.

When the results of the parent company are shown on the basis of dividend income actually received and ignoring deficits incurred by subsidiaries, the earnings for 1934 are not as favorable as in 1933. Considered alone the parent company's total net earnings were $121,749,000, compared with $137,457,000 in the preceding year. Dividend revenues were approximately $12,500,000 lower.

The consolidated statement shows actual earnings of the system rather than dividends passed along to the parent company, and reflects the deficits incurred by associated companies, which are not considered in the parent company's statements. As a result the effect on the system of the smaller loss incurred by the Western Electric company is given in the consolidated report. This manufacturing subsidiary, practically owned by A. T. & T., operated at a loss of $7,752,000 in 1934 as compared with a loss of $13,773,000 in 1933.

Business Shows Improvement.

"The business of the Bell system for 1934," President Gifford told stockholders, "showed improvement over that of 1933. Although the average number of telephones in service during the year was about the same as in 1933, there were 2 per cent more Bell system telephones in service at the end of 1934 than at the beginning. The net gain of 298,000 telephones compares with a net loss of 630,000 in 1933."

There were 13,548,000 telephones of the system in use at the close of the year, President Gifford added, which is 14 per cent below the peak reached in 1930.

Local telephone calls handled were 2.6 per cent greater in number, while toll and long distance calls were 4.6 per cent more in number than in 1933. These figures, President Gifford said, reflect a greater use of the telephones in service.

The company's pay roll was increased $20,000,000 in 1934. At the end of the year the company was employing 273,500 persons, an increase

[Continued on page 33, column 6.]

Protective Committee for
The Baldwin Locomotive Works
Five-Year Six Per Cent.
Consolidated Mortgage Bonds Due 1938

On February 25, 1935 The Baldwin Locomotive Works filed in the Federal Court for the Eastern District of Pennsylvania a voluntary petition under Section 77B of the Federal statute providing for the reorganization of corporations. An Order was entered by the Court approving this petition as complying with the statutory provisions, and continuing the Company in possession of its properties pending the hearing, fixed for March 22, 1935, at which we understand the Company will ask for an extension of this Order during the reorganization.

There are $10,438,600 principal amount of the above Consolidated Mortgage Bonds outstanding, and the Company has given notice that the interest coupon due March 1, 1935 will not be paid on the due date.

The Company has stated in its annual report dated February 11, 1935 that plans for the reduction of fixed charges and provision for additional working capital are being formulated and, when ready, will be submitted to all classes of security holders for their consideration. Co-operation on the part of the holders of the above bonds for the protection of their interests is imperative. The undersigned, at the request of holders of substantial amounts of the Consolidated Mortgage Bonds, have agreed to act as a Protective Committee therefor.

A Deposit Agreement providing for the deposit of bonds and the issue of certificates of deposit will be prepared in due course, but, for the present, deposits are not invited and will not be accepted. Meanwhile, the holders of the above-described bonds are requested to send to the Secretary of the Committee their names and addresses and a statement of the amount of their holdings, so that the Committee may be in a position to communicate with them by mail.

PHILADELPHIA, FEBRUARY 28, 1935.

Secretary:
EDWARD STARR, JR.,
15th & Walnut Sts., Philadelphia, Pa.

Counsel:
DRINKER, BIDDLE & REATH,
1429 Walnut Street, Philadelphia.

EDWARD HOPKINSON, JR., Chairman,
Drexel & Co., Philadelphia.
ROBERT H. COLLEY,
Treasurer, The Atlantic Refining Company, Philadelphia.
CARL W. FENNINGER,
Vice-President, Provident Trust Company of Philadelphia.
JOHN J. ROWE,
President, The Fifth Third Union Trust Co., Cincinnati, Ohio.
WILLIAM J. K. VANSTON,
White, Weld & Co., New York.
Committee.

STOCKS SEESAW IN DULL TRADE; RALLIES FUTILE

Railway Troubles Act as Brake on Market.

[Chicago Tribune Press Service.]

New York, Feb. 28.—The stock market was a wishy washy affair today. Spasmodic rallying efforts in some temporarily favored group served only to bring on a batch of fresh offerings and keep the list in a constant state of nervousness with prices floundering generally around their previous closing figures.

The final quotations fell rather indiscriminately on both sides of the meridian. The industrials were mixed, the utilities a shade higher, the rails generally lower and the metals about where they started. Trading volume was the lightest in a week or more, falling to not very far above the half million share mark. What little news the day brought forth was tinged in the main with bearishness.

Capital Events Not Reassuring.

Affairs at Washington with which the speculative community is chiefly concerned were not calculated to inspire a great deal of confidence and the Chicago Great Western bankruptcy petition did not make for any outburst of bullish sentiment. Moreover, the first 51 railroad reporting for January reported a 21.9 per cent drop in net operating revenue from the same month a year ago.

Another item that by no means escaped attention was the bureau of labor's report of a jump in retail food prices in the first half of this month and Secretary Wallace's prediction of an 11 per cent advance by July, figures which the street compared with the common knowledge that wages on the whole are not advancing nor is employment gaining much.

The carrier stocks, which led yesterday's modest upturn, were in a reactionary mood from the outset today. Colorado and Southern went bumping down about $4.50 a share under a brisk run of liquidation orders, while Atchison, Union Pacific, New York Central, and other prominent issues of the division gave up from a fraction to a point of their hard won gains of the preceding session.

U. S. Industrial Alcohol Gains.

Among individual performers to attract attention was U. S. Industrial Alcohol, which jumped more than 2 points on dividend resumption only to ease fractionally from its high in the late afternoon trading. Other alcohols got a little lift from the wash.

Sugar stocks were again active and the group as a whole made some progress price wise. American Crystal common and preferred reached new highs, and Great Western, American, Cuban American and South Porto Rican sold around their best prices of the year.

Canners and farm implements were a trifle harder in the earlier dealings, but there were more minus than plus signs in the division when the closing gong sounded.

BARS EXCESSIVE SALARIES PAID FROM RESERVES

New York, Feb. 28.—[Special.]—A stockholder's action to prevent a corporation from going into its cash reserve to pay excessive salaries to its officials was successful in White Plains today when Supreme Court Justice Aldrich granted judgment to George S. Baso, a stockholder of the Carlson Hoist and Machine company of Brooklyn.

The defendant officials of the company are required by the court to return to the corporation the excessive part of the salaries they have received. The officials are Conrad Carlson, president; Oscar A. Brown, vice president; Arthur C. Carlson, secretary, and James J. Fee, treasurer. They received $12,000 a year salary in the years from 1929 to 1933, after which they cut their salaries to $8,000 each. During the years of the higher salaries the company operated at a loss and the stockholders received no dividends, it was testified. In 1922, the company's worst year, the operating expenses were $108,065 and the gross income only $46,407, according to the testimony.

The four officials as a group are responsible, under Justice Aldrich's order, for these total sums excessively paid in salaries: 1930, $8,000; 1931, $8,000; 1932, $32,000, and 1933, $16,000.

U. S. Treasury Offers More Six and Nine Month Bills

Washington, D. C., Feb. 28.—[Special.]—Another offering of treasury bills in two series, $50,000,000 of six months' maturity and $50,000,000 of nine months' maturity, was made today by Secretary Morgenthau. The bills, to be sold on a discount basis to the highest bidders, will be dated March 6 and tenders will be received at the federal reserve banks or their branches until March 4.

NEW YORK STOCK TRANSACTIONS

Thursday, February 28, 1935.
Shares sold today 573,540
Year ago 1,244,010

Thursday, February 28, 1935.
Total sales 1935 to date 33,816,911
Total sales 1934 to date 113,243,269

[The figures in brackets after name of stock are the present dividend rate.]

Prev. 1935 High.	Low.	Div. yld. pct.	Bid.	Asked.	Description, div. rate, $s—	Sales.	High.	Low.	Close.	Net chge.
					A					
7¼	5⅝	...	5⅝	5⅞	Adams Exp	100	5⅝	5⅝	5⅝+	⅛
33½	29⅝	6.7	30	30¾	Adams Millis [2]	200	30½	30⅛	30½+	½
10½	9	...	10	10¼	Addressog	500	10	9¾	10 +	¼
8⅝	6⅜	8.6	7¼	7½	Affiliat Prod [.60]	900	7⅝	7¼	7¼	....
115⅜	109⅝	2.7	111¾	112⅜	Air Reduc [3]	300	112	112	112 +	¾
1⅞	1¼	...	1¼	1⅜	Air Way El Ap	200	1⅜	1¼	1⅜+	⅛
20⅛	16⅝	4.7	16½	16⅞	Alaska Jun [.75b]	2,800	17⅛	16½	16½—	⅛
1⅞	1⅛	...	1⅛	1¼	Alleghany	2,300	1¼	1⅛	1⅛	....
6⅜	3	...	2¾	3⅛	Do pfd xw	100	3	3	3	....
7	3¾	...	3¼	3¾	Do pfd $30 ww	500	3⅜	3¼	3¼—	⅛
6½	3	...	2¾	3	Do pfd $40 ww	100	3	3	3 —	⅛
141	132½	4.5	133⅝	135¼	Al Chem & Dye [6]	300	135¼	134	134 —	1
[illegible]										
15⅝	11⅞	...	12	12⅛	Coll & Aik	300	12½	12⅛	12⅛	....
85	77	9.0	77	77¾	Do pfd [7]	20	77¾	77¾	77¾	....
19⅝	10¾	...	8	11	Col & Sou	210	12¾	10⅝	10⅝—	4¼
15	7	...	8	9½	Do 1st pfd	120	8½	8	8	....
13	7⅞	...	5½	8	Do 2nd pfd	10	7⅞	7⅞	7⅞—	1⅛
5½	2⅝	...	3	3⅛	Col Fuel & Ir	900	3¼	2⅞	3 +	⅛
7¾	4½	...	4¾	4⅞	Colum G & El	3,900	4¾	4⅝	4¾+	⅛
59¼	46	13.0	40	46½	Do pfd A [6]	500	47¾	46	46 —	2
51¾	47	10.6	40¾	48	Do 5% pfd [5]	60	47	47	47 —	1
41	34½	2.5	40	40½	Colu Pic vtc [1a]	2,300	41	40	40 +	⅝
47½	39½	4.3	46¾	47	Coml Credit [2]	3,600	47	45⅞	47 +	1⅛
56¼	52½	5.4	55¾	56	Do A [3]	400	55¾	55	55¾+	1⅛
112	109⅞	5.8	112	112¼	Do 1st pf [6.50]	70	112	111⅞	112 +	1
32¼	29	5.7	30½	31½	Do pfd [1.75]	20	31⅝	31⅝	31⅝+	1
33	29½	6.5	30½	31⅛	Do pfd B [2]	20	31	31	31 —	½
62¼	56¼	4.2	59¼	60	Com In Tr [2.50b]	600	59½	58¾	59½+	½
23⅞	19¾	4.1	20⅝	21	Coml Solv [.85b]	1,800	21¼	20⅝	20⅞+	¼
1⅝	1	...	1	1⅛	Comwlth & Sou	13,600	1⅛	1	1 —	⅛
40⅝	29⅛	6.4	34⅝	35	Do pfd [2.25g]	600	34⅝	33⅝	34⅝+	1¼
34⅝	30½	5.1	30⅝	31	*Congol N [1.60]	600	31	30⅝	31 +	⅝
10½	9	...	9¼	10	Congress Cig	100	9⅝	9⅝	9⅝	....
10⅝	8½	...	8½	8¾	Consol Cigar	200	8½	8½	8½—	⅛
82	71⅝	7.9	81	82	Do p p ww [6.50]	20	82	82	82 +	1
7¼	5	...	5⅝	5⅞	Con Film	200	5⅞	5⅝	5⅝	....
22⅛	18⅝	...	19	19⅛	Do pf [.50k]	500	19	19	19 +	⅝
22⅝	15⅞	5.3	18⅝	18⅞	Con Gas [1]	6,400	19	18⅝	18⅞—	⅛
82	72⅛	6.5	76⅝	77	Do pfd [5]	300	77⅛	76⅝	76⅝+	⅝
2⅛	1⅝	...	1⅝	2	Con Laundries	300	1⅞	1⅞	1⅞+	⅛
8⅝	7⅝	6.0	7	7⅛	Con Oil [.42e]	2,900	7⅛	7	7⅛	....
3⅞	2⅞	...	3	3⅛	Con RR Cuba pf	200	3¼	3⅛	3⅛+	⅛
1⅛	⅝	...	⅝	¾	Con Text	1,000	⅝	⅝	⅝	....
13⅝	10⅝	...	11⅞	12	Container A	700	12⅛	12	12 —	⅛
[illegible]										
6⅞	4½	4.0	4½	4¾	Int Carriers [.20]	200	4¾	4⅝	4¾+	¼
33	26¼	0.9	26⅝	26¾	Int Cement [.25g]	200	27	26⅝	27 +	¼
43⅞	37¼	1.5	39¼	39¾	Int Harvest [.60]	800	39¾	39½	39½+	¼
2⅞	1¾	...	1¾	2	Int Hyd-El A	400	2	1⅞	1⅞+	⅛
3⅛	2¼	...	2⅝	2¾	Int Mer Mar	700	2¾	2⅝	2¾+	⅛
24½	22¼	0.6	22¼	23⅛	Int N Can [.15g]	4,100	23⅝	23⅜	23½+	¼
3	1⅞	...	1⅞	2	Int Pap & P A	300	2	2	2 +	⅛
1⅛	⅝	...	⅝	1	Do C	800	¾	¾	¾+	⅛
12	6½	...	7	7¼	Do pfd	800	7⅜	7¼	7¼+	¼
24¼	21¼	1.0	24	24½	Int Prt Ink [.25g]	500	24¼	23¾	24¼+	¾
101	98½	5.9	99⅞	101	Do pfd [6]	80	101	100	101	....
31⅛	29	5.0	30	30½	Int Salt [1.50]	100	30	30	30 —	¼
45¼	43¾	4.6	43⅞	44	Int Shoe [2]	100	44	44	44 +	¼
75¼	69½	5.8	67½	70	Int Silver pfd [4]	60	69½	69½	69½—	⅝
9⅞	7½	...	7¾	7⅞	Int Tel & Tel	1,600	8	7¾	7¾—	¼
12¾	10	...	11⅝	12	Interst D Strs	100	12	12	12 +	¼
36	31	9.1	33¼	33½	Island Crk C [3e]	400	33½	33¼	33¼—	⅝
					J					
57	53⅝	5.3	56½	57	Jewel Tea [3]	100	56⅝	56⅝	56⅝—	⅜
57⅞	46¼	...	46⅝	46¾	Johns-Manville	1,600	48	46⅜	46⅜—	⅝
125	120	5.7	121	123	Do pfd [7]	60	122	122	122 +	2
					K					
115⅝	115⅝	5.2	115⅝	115⅞	K C Pw pfd B [6]	10	115⅝	115⅝	115⅝	....
8⅝	6⅝	...	6	6⅞	Kan City Sou	100	6⅛	6⅛	6⅛—	⅛
19	15⅞	1.5	17	17⅛	Kayser J [.25g]	200	17⅝	17⅛	17⅛+	⅛
2⅛	1⅝	...	1¼	1⅜	Kelly-Spring	400	1⅜	1¼	1⅛+	⅛
13⅞	7¾	...	8	9	Do pfd	200	8⅝	8¼	8¼—	⅝
18⅞	15⅞	4.4	16½	17	Kelvinator [.70b]	600	16⅝	16½	16½	....
95	90⅝	6.5	93⅝	94⅞	Kendall pfd [6]	20	95	93⅝	93⅝—	1½
18⅝	15⅝	1.0	15⅛	15⅜	Kennecott [.15g]	6,300	16	15⅝	15⅝—	½
11	10⅛	...	10⅛	10⅜	Kimberly Cl	100	10⅝	10⅝	10⅝+	⅛
23	20⅞	4.8	20⅝	21	Kresge S S [1]	1,000	21⅛	20⅞	20⅞—	⅛
112	106½	6.4	107¼	112	Do pfd [7]	100	110½	109⅞	110 +	1
56	42	...	55	65	Kresge D St pfd	10	56	56	56 +	⅛
69⅛	60	1.6	61⅛	61⅞	Kress S H [1a]	100	61⅛	61⅛	61⅛—	⅜
28⅞	23½	6.7	23⅝	24	Kroger Groc [1.60]	1,300	24	23⅝	23⅝	....
[illegible]										
49¼	42⅝	3.5	49	49¼	Pr & Gam [1.70b]	1,000	49¼	49	49¼+	½
27¼	20½	12.7	21½	21¾	*Pub Svc NJ [2.80]	1,300	22¼	21⅝	21⅝—	⅝
93	85¾	8.1	85¼	88	*Do 7% pfd [7]	100	85¾	85¾	85¾—	1⅝
86	77	7.8	75½	78	*Do 6% pfd [6]	200	77	77	77 +	½
71	62⅜	7.7	65	66¼	*Do $5 pfd [5]	200	66	65½	65½+	1
52⅞	46¼	6.4	47	47⅜	Pullman [3]	800	47⅜	46¾	47⅛+	⅜
7¾	6⅝	...	6⅝	6¾	Pure Oil	400	6¾	6⅝	6⅝	....
61	58¼	...	53½	54	Do pfd	10	53½	53½	53½	....
10⅞	8¾	11.1	9	9⅛	Purity Bak [1]	400	9⅛	9	9 +	⅛
					R					
5⅞	4¾	...	4⅞	5	Radio	4,200	5	4⅞	5 +	⅛
45½	35½	...	42¼	43	Do pfd B	3,800	43¼	42⅝	42¾+	½
62½	51½	6.7	52⅛	53	*Do pfd [3.50]	900	53	52½	52½+	⅞
2⅝	1½	...	1½	1¾	Radio-Keith-O	1,600	1⅝	1½	1⅝+	⅛
21	18¾	5.3	18½	19⅛	Raybest-Man [1]	100	19	19	19 —	⅛
39¾	38½	5.0	37½	41⅝	Read 1st pfd [2]	100	39¾	39¾	39¾	....
11¼	8¾	...	9⅛	9¼	Rem Rand	1,300	9⅜	9⅛	9⅛+	⅛
83⅛	71¾	...	81	82	Do 1st pfd	200	81	81	81	....
3⅝	2½	...	3	3¼	Reo Mot	1,100	3⅛	3⅛	3⅛	....
15½	11½	...	11½	11⅝	Repub Stl	1,400	12⅛	11⅝	11⅝—	½
49½	36⅜	...	36½	37½	Do cv pfd	600	37½	36⅞	36⅞—	½
88¼	82	...	83	86	Rev C & B pfd	10	85	85	85 +	3
24¼	21¼	4.8	21⅝	22	Reynolds Met [1]	100	21⅝	21⅝	21⅝+	⅛
61	56⅛	5.1	59⅛	60	Reynolds Tob [3]	40	59⅛	59⅛	59⅛+	⅛
51⅝	46⅝	6.3	47⅝	48	Do B [3]	2,100	48	47⅝	47⅝+	⅛
26	21⅝	...	23⅝	24	Roan Ant Cop	400	23⅝	23⅝	23⅝+	1⅛
32⅝	29⅝	4.4	30⅝	31⅝	Royal Dut [1.353e]	100	31	31	31 +	⅛
					S					
46	38⅝	7.5	39⅝	40	Safeway Strs [3]	500	39⅝	39⅝	39⅝+	¾
110	106	5.6	107	108	Do 6% pfd [6]	10	108	108	108 —	⅛
17⅞	13	0.8	13	13⅜	St Jos Lead [.10g]	600	13⅜	13	13	....
2	1⅛	...	1⅛	1¼	St L-San F	100	1¼	1¼	1¼	....
2⅝	1½	...	1⅛	1⅝	Do pfd	100	1½	1½	1½	....
8⅞	8	...	8⅛	8⅜	Savage Arms	700	8½	8	8⅛—	⅛
28⅞	23⅝	...	25⅝	26⅛	Schenley Distill	1,600	26⅝	25⅞	25⅞—	⅜
4	2⅛	...	2½	2⅝	Schulte Ret	700	2½	2½	2½	....
[illegible]										
55⅞	51	4.4	54¾	55	Woolworth [2.40]	5,100	55⅛	54¾	54¾+	¼
21½	16	...	16	17½	Worth P & M	100	16¼	16¼	16¼+	¼
44⅞	35	...	35¼	36½	Do pfd A	40	37	36	37 +	1⅝
52⅛	44	...	44	44⅞	Wright Aero	30	45	44	45	....
79½	75	4.4	77	79	Wrigley Jr [3.50b]	200	78⅝	78	78⅝+	⅛
					Y					
24	20¾	2.7	22	22¾	Yale & Towne [.60]	100	22½	22½	22½	....
4¼	3¼	...	3¼	3½	Yell Trk & C	500	3¼	3¼	3¼	....
42	38	...	38½	39	Do 7% pfd	10	38¾	38¾	38¾+	¾
21	18¼	6.6	18¾	19	Ygstn S&W [1.25b]	200	19	18⅞	19	....
21⅞	15⅝	...	16	17	Youngst Sh & T	300	16¼	16¼	16¼+	⅛
					Z					
4⅞	3⅞	...	3⅞	4	Zonite Prod	200	4	4	4	....

*Ex dividend. †—First sale since ex dividend date or dates. xr—Ex rights. a—Plus extras. b—Including extras. e—Paid last year. f—Payable in stock. g—Declared or paid so far this year. h—Cash or stock. k—Accumulated dividend paid this year.

Sales to 11 a. m., 190,000; to 12 noon, 290,000; to 1 p. m., 360,000; to 2 p. m., 430,000 shares. Total sales, 573,540 shares.

WHAT STOCKS DID

TRIBUNE AVERAGES.

	High.	Low.	Close.	Net chge.
25 railroads	24.13	23.67	23.70—	.20
25 industrials	144.09	143.11	143.28—	.08
50 stocks	84.11	83.39	83.49—	.14

	High.	Low.	Close.
50 stocks one year ago	91.62	90.13	91.21
50 stocks two years ago	51.63	48.14	50.50

DOW-JONES AVERAGES.

	High.	Low.	Close.	Net chge.
25 industrials	103.27	102.14	102.38—	.17
25 railroads	30.89	30.33	30.37—	.26
25 utilities	16.10	15.80	15.88—	.13

ASSOCIATED PRESS AVERAGES.

	30 ind.	15 rl.	15 ut.	60 stk.
Net chge.	—.1	—.2	—.1	—.1
Thursday	53.0	21.1	23.1	37.6
Previous day	53.1	21.3	23.2	37.7
Month ago	53.2	23.6	25.3	38.8
Year ago	56.8	37.6	35.5	46.7
1935 high	56.6	27.6	26.6	41.6
1935 low	52.0	20.5	22.8	37.4
1934 high	61.4	43.0	40.6	51.4
1934 low	45.3	22.8	24.2	34.9
1932 low	17.5	8.7	23.9	16.9
1929 high	146.9	153.9	184.3	157.7
1927 low	51.6	95.3	61.8	61.8

ISSUES TRADED.

	Thurs.	Wed.
Advances	297	270
Declines	232	297
Unchanged	193	188
Total issues	722	755
New 1935 highs	27	17
New 1935 lows	59	202

CASH GRAIN

Official receipts of grain at Chicago yesterday: Wheat, 19 cars; corn, 52 cars; oats, 5 cars, barley, 2 cars; soy beans, 5 cars. Range of cash grain prices per bushel in leading markets:

WHEAT.

	Chicago.	Kansas City.	St. Louis.
No. 2 red.	....	99	98¾
No. 2 hd.	....	1.00½@01¼	1.04½
No. 3 hd.	1.05	99½@1.04	....
No. 2 mx.	1.02	....	....
	Duluth.	**Winnipeg.**	**Minneapolis.**
No. 1 nor.	1.09⅛@19⅛	80⅝	1.10⅛@12⅛
No. 2 nor.	1.08⅛@15⅛	77⅞	1.09⅛@10⅛
No. 1 d.n.	1.09⅛@19⅛	....	1.10⅛@19⅛
		Toledo.	**Omaha.**
No. 2 red.		1.03@1.04	....
No. 3 hd.		....	1.00@1.00½

CORN.

	Chicago.	Minneapolis.	St. Louis.
No. 4 mx.	....	80½@82½	87½
No. 2 yel.	89 @90	88 @88½	90½@91
No. 3 yel.	87 @90	85½@86½	88½@89½
No. 4 yel.	85 @87	82½@84½	88
No. 2 wh.	95	....	....
No. 3 wh.	92½@93	....	....
No. 4 wh.	86½	....	....
	Milwaukee.	**Omaha.**	**Peoria.**
No. 3 mx.	....	....	85½@86½
No. 2 yel.	....	89½	88
No. 3 yel.	91	88½	85½@87
No. 4 yel.	....	....	84
No. 3 wh.	93	91	....

OATS.

	Chicago.	Minneapolis.	St. Louis.
No. 2 wh.	56½	57⅛@58⅛	58
No. 3 wh.	51½@55¼	55⅛@57⅛	54½
	Winnipeg.	**Toledo.**	**Peoria.**
No. 2 wh.	43	58 @59	55 @56

RYE, BARLEY, AND FLAX.

	Rye.	Barley.	Flax.
Chicago	....	72 @1.20	1.95
Mil'kee	....	1.12@1.15	....
Minn'lis	.66⅝@69⅝	76 @1.19	1.82@1.91
Duluth	.64⅝@69⅝	85 @1.00	1.82

Note—Above prices do not include a tax of 30c per bu on wheat and 5c per bu on corn processed and used domestically. There is no tax on corn used for feeding.

CORPORATION EARNINGS

The following net incomes were reported yesterday.

YEAR ENDED DEC. 31,

	1934.	1933.
Atl. G. & W. Ind.	*$1,164,261	*$ 211,377
Am. Cigar	2,618,022	2,666,628
Butler Bros	1,221,927	1,572,459
Canal Construction	*195,424	32,648
Cruc Steel of Am.	$ 75,157	*$ 354,750
Gen. Gas & Elec.	*199,378	11,196
Ludlum Steel	442,348	161,063
Mack Truck	17,133	*947,909
Pennroad Corp	1,120,916	702,040
Mapes Cons Mfg.	351,214	396,205
Mesta Machine	1,517,249	630,678
Penney, J C.	16,147,315	14,235,638
Square D.	61,304	*4,994
Sterling Brewers	284,095	....
Transc. & West Air.	*407,702	....
Walworth Co.	*234,038	*881,629
DECEMBER.		
Atl. G. & W. Ind.	*$ 218,858	*$ 216,264
JANUARY,	**1935.**	**1934.**
Commonwealth Ed.	$1,163,964	$1,036,382
Pub. Svc. of No. Ill.	451,485	469,735
NINE MONTHS ENDED JAN. 31.		
Crown William Pap.	$ 1,104,829	632,478
Crown Zellerbach	885,742	1,016,379
YEAR ENDED JAN. 31.		
Tenn. El. Power	$1,881,018	$1,949,500
†JANUARY.		
Alton	$ 19,580	$ 2,612
Atl. Coast Lines	103,457	652,435
Canadian National	*743,653	*808,966
Gulf, Mobile & No.	‡1,231	41,389
Louis. & Nashville	1,027,236	1,409,943
Maine Central	‡23,490	57,260
Nash., Chat. & St. L.	11,871	159,904

*Net loss. †Net operating income. ‡Net operating deficit.

MINNEAPOLIS FLOUR.

MINNEAPOLIS, Minn., Feb. 28.—(AP)—FLOUR—Prices were unchanged today. Shipments were 24,319 brls. Pure bran was quoted at $26.00@26.50 and standard middlings at $25.50@26.00 per ton.

GRAIN IN OTHER MARKETS

	Open.	High.	Low.	Close Feb. 28, 1935.	Feb. 27, 1935.	Mar. 1, 1934.
March Wheat.						
†Lvp	68¼	68¼	67⅝	67⅝	68⅛	62½
May Wheat.						
K C	94¾	95⅛	94⅜	94⅝	94⅞	78½
Mpls	1.04⅞	1.05¼	1.04½	1.05⅛	1.05¼	82¼
*Dul	....	....	....	1.19	1.19⅜	81⅝
Wpg	83⅞	84⅛	83⅜	83⅝	84	67¾
Lvp	72⅜	72⅜	71¾	71¾	72¼	65¼
July Wheat.						
K C	89½	90	89⅝	90	90	78⅜
Mpls	1.01¼	1.01⅛	1.00⅝	1.01¼	1.01¼	82⅜
*Dul	....	....	....	1.17	1.17¼	81⅜
Wpg	83¾	83½	82¾	83	83½	69
Lvp	75¼	75¼	74¾	74¾	75	67¾
September Wheat.						
K C	89½	89½	88⅝	89	89⅜	79⅜
Mpls	97	97¼	96¾	96⅞	97	82
*Dul	....	....	....	97½	97¾	....
May Corn.						
K C	85⅞	86⅜	85½	85⅞	86⅛	46¼
July Corn.						
K C	82⅛	82⅜	81⅝	82	82⅛	48⅜
May Oats.						
Mpls	51⅜	51⅜	51	51⅛	51¼	31¼
Wpg	41⅝	41⅝	41¼	41½	41⅝	35¼
July Oats.						
Mpls	44⅝	44⅝	44	44	44¼	31¼
Wpg	41⅜	41⅜	41⅛	41¼	41½	35⅝
May Rye.						
Mpls	64⅞	64⅞	64	64⅜	64⅞	56⅝
Dul	....	....	....	64⅜	64⅞	58
Wpg	55⅛	55⅛	54⅜	54⅝	55⅛	48⅛
July Rye.						
Mpls	....	....	....	64⅛	64⅝	57½
Wpg	56	56¼	55⅝	55⅝	56	49⅜
May Barley.						
Mpls	70⅜	70⅜	70	70¼	70⅞	42⅝
Wpg	50⅜	50⅜	50⅛	50½	50¾	41⅝
July Barley.						
Mpls	....	....	....	65¼	66	43½
Wpg	50¾	50¾	50¼	50⅜	50¾	42½
May Flaxseed.						
Mpls	1.79	1.80	1.77	1.80	1.80	1.80½
Dul	1.82	1.82	1.79	1.82	1.83½	1.84¼
Wpg	1.45	1.45¼	1.44½	1.44½	1.45⅞	1.52

*Durum †Exchange, $4.85; Wednesday, $4.86.

Note—Above prices do not include tax of 30c per bu levied on wheat and 5c per bu on corn processed and consumed domestically. There is no tax on products exported.

CHICAGO GRAIN PRICES

	Open.	High.	Low.	Close.	Prev. close.	Last year.
WHEAT.						
May	98	98⅛	97¼	97⅝	98	86⅜
July	93½	93¾	92½	92¾	93¼	85⅝
Sept.	92⅞	92⅞	91¾	92	92½	86¼
CORN.						
May	85⅝	85⅝	84½	84½	85	50¼
July	80½	80½	79⅝	79⅝	80¼	52⅜
Sept.	76⅝	76⅝	75¾	75⅞	76⅝	54⅜
OATS.						
May	50⅞	50⅞	50½	50⅝	50⅝	34½
July	44	44⅛	43⅝	43⅝	44	34⅛
Sept.	41½	41⅝	41⅜	41⅜	41½	33½
RYE.						
May	65¼	65½	64½	64¾	65⅛	59¼
July	65¼	65¼	64¼	64⅜	64⅞	60⅜
Sept.	65½	65½	64½	64⅛	64⅜	....
BARLEY.						
May	....	....	....	76	76	47
July	....	....	....	68	68	48

Note—Above prices do not include tax of 30c levied on wheat and 5c per bushel on corn processed and consumed domestically. Tax on product exported is rebated.

HIDE FUTURES.

Hide futures in New York declined 10 points to 14 points yesterday with sales of 94 lots, or 3,760,000 lbs. Closing bids in cents per pound: Standard contracts: March, 9.06c per lb; June, 9.42c; September, 9.75c; December, 10.6c.

DIVIDENDS DECLARED

Stock, rate, period—	Payable.	Stock of record.
Amal Leather pfd, 50c	Apr. 1	Mar. 20
Am Factors, 10c	Mar. 9	Feb. 28
Am Home Pr, 20c, m	Apr. 1	Mar. 14
Am Safety Raz, $1 q	Mar. 30	Mar. 8
Do, 25c extra	Mar. 30	Mar. 8
Do, $1 special	Mar. 30	Mar. 8
Babcock & Wilcox, 10	....	....
Brazil TrLt&P p, $1.50 q	Apr. 1	Mar. 15
Calamba Sug, 40c q	Apr. 1	Mar. 15
Do, $1 extra	Apr. 1	Mar. 15
Con'l D Fibre, 15c	Mar. 29	Mar. 14
Cons Gas pfd, $1.25 q	May 1	Mar. 29
Comm Credit, 50c q	Mar. 30	Mar. 11
Duke Power, 75c q	Arp. 1	Mar. 15
Ferro Enamel, 15c q	Mar. 20	Mar. 9
Gen Mills pfd, $1.50 q	Apr. 1	Mar. 14
Gen Ry Signal, 25c	Apr. 1	Mar. 11
Gillette S Raz, 25c q	Mar. 29	Mar. 11
Home F&M Ins, 50c q	Mar. 16	Mar. 5
Johns Manville pf, $1.75 q	Apr. 1	Mar. 15
Leslie-Cal Salt, 35c q	Mar. 15	Mar. 1
National Lead, $1.25 q	Mar. 30	Mar. 15
Natomas, 15c q	Apr. 1	Mar. 12
N Eng G&E p, 37½c q	Apr. 1	Mar. 8
Ont Silknit 7% pf, *$1.75	Mar. 15	....
Pacific Lt 6 p, $1.50 q	Apr. 15	Mar. 30
Sec Intl Sec 6% p *62½c	Apr. 1	Mar. 15
U. S. Ind Alco, 50c q	Mar. 20	Mar. 15
Wagner Elec pfd, $1.75 q	Apr. 1	Mar. 20

*On accumulations.

CHICAGO CURB STOCKS

	Sales.	High.	Low.	Close.	Prev. close.
Eng B C cl A	300	.85	.80	.82	.81
Frk Fehr B C	100	.36	.36	.36	.36
Gipps B C cl A	100	.62	.62	.62	.60
Heidelbg B C	100	.75	.75	.75	.75
GHeilemn B C	300	6	6	6	6⅛
Sterling B Inc	150	3¼	3¼	3¼	3⅝

Total sales, 1,050 shares.

All listed on formal application of the company.

FIELD SEEDS

Prices quoted are for irregular country run lots, unless otherwise specified, per 100 pounds. Jobbers' prices to retail trade are higher.

Red clover, country run, $14.50@18.50; fancy recleaned, $20.50. Alsike, $24.50@$27.00. Alfalfa, Oklahoma, $15.50@15.75; Kansas, $19.00@19.50; Utah, $24.00; Idaho, $24.50; Montana, certified origin, Grimm, $28.75. Sweet clover, country run, $7.15@8.00; red top, 90 to 94 per cent purity, $10.10@10.85. Timothy seed, country run, $16.60@17.75; recleaned, $20.00. Millet, yellow, $3.70@3.85; Early Fortune, $3.45@3.60; Hungarian, $3.90@4.00; Japanese, $4.35; sunflower, $2.40@2.75. Soy beans, commercial, No. 2 yellow, quoted at equal to $1.22 bu net country points in local market.

WHEAT IN U. S. FUNDS

Wheat prices per bushel in leading markets reduced to United States funds at rates of exchange when they closed:

	Thursday.	Wednes.
Chicago, May	$ .97⅝	$ .98
Winnipeg, May	.83⅝	.84
Liverpool, May	.71¾	.72¼
*Do Argentine	.69⅞	.69⅞
*Do No. 1 Manitoba	1.03⅞	1.03⅞
*Do Australian	.71⅛	.71⅛
Rotterdam, March	.51⅝	.51¼
Buenos Aires, March	.54	.53⅞
Do May	.55½	.55½

*Cash price.

DRY GOODS.

NEW YORK, Feb. 28.—(AP)—Light trading was reported today in unfinished cotton cloths. Finished goods were barely steady, with sales of moderate volume. Rayon fabrics sold steadily. Rayon yarns were quiet. The between seasons lull on dress fabrics is on, with prices steady. Burlaps were quiet and unchanged in spot markets.

BOARD OF TRADE STOCKS

	Sales.	Open.	High.	Low.	Close.	Prev. close.
Al Mil Inc.	100	14	14	14	14	14⅛
Bent Br A.	100	2⅞	2⅞	2⅞	2⅞	2⅞
HamMfg A.	50	5⅞	5⅞	5⅞	5⅞	5¾
Nort Br pf.	200	1⅛	1½	1⅛	1½	1½

Total sales, 475 shares.

BONDS.

	Sales.	Open.	High.	Low.	Close.	Prev. close.
Brd of Tr S D Co.	$1,000	50½	50½	50½	50½	$1

COMMODITY PRICES

NEW YORK, Feb. 28.—Index of 15 staple commodity prices [Dec. 31, 1931 equals 100; 1926 average equals 230.5].

Today	157.5	Prev. day	158.0
Week ago	157.9	Year ago	137.8
1935 high	160.0	1935 low	153.0
1934 high	156.2	1934 low	126.0
1933 high	148.9	1933 low	78.7

[Copyright, 1935 by Moody's.]

KING COTTON!— Cotton producing countries and their crops, department of agriculture estimates, crop values from 1907 to 1934, accurate information on wheat and other major crops—all graphically presented in the new book, CHICAGO TRIBUNE BUSINESS CHARTS. This graphic encyclopedia contains 250 of the most important charts printed by the Tribune since March, 1933. They deal with a wide variety of subjects, including foreign trade and exchange, steel production, the number of millionaires, living costs, money and banking—an abundance of the vital facts which business men want. 128 pages, size 11x8½ inches. On sale at the Chicago Tribune Advertising and Public Service Offices, 1 South Dearborn street, and Tribune Tower. Price, 40c; by mail, 50c.

LOWER GRADE RAILWAY BONDS STRONG AGAIN

Federal Issues Are Slow on Treasury Plans.

BOND AVERAGES

[Compiled by the Associated Press.]

	20 Rails.	10 Indust.	10 Util.	10 Foreign.
Net change.	+.4	+.1	....	....
Thursday ..	82.9	95.2	88.5	69.7
Previous day	82.5	95.1	88.5	69.7
Month ago..	85.6	94.7	87.9	69.1
Year ago....	85.6	84.3	81.0	67.2
1935 high..	87.8	95.9	88.9	70.4
1935 low....	82.4	93.0	84.5	68.6
1934 high...	89.4	92.9	88.9	70.0
1934 low....	74.5	73.7	68.2	60.2
1932 low....	45.8	40.0	64.6	42.2
1928 high...	101.1	98.9	102.9	100.5

LOW-YIELD BONDS.

Thursday	109.9	Prev. day	109.9
Month ago ...	108.7	Year ago	104.0
1935 high.......	110.2	1935 low........	107.9
1934 high.......	108.3	1934 low........	99.1
1928 high.......	104.4	1932 low........	86.8

[Chicago Tribune Press Service.]

New York, Feb. 28.—Further improvement in lower grade railroad bonds was a feature on an otherwise irregular bond market today. A number of the rail issues rallied a point or more and moderate improvement occurred in the utility and industrial issues.

United States government bonds continued generally lower. The major losses were in the Liberty 3½s and First Liberty 4¼s, which may be called soon for redemption later in the year.

Federal List Quiet.

As the time approaches for an announcement of the government's March 15 financial plans the market for outstanding treasury issues is becoming less active and today it verged on stagnation. With the exception of Home Owners 2¾s, the turnover in the whole treasury list was smaller than the normal daily volume in a single issue. On the outside market the pace was just as slow.

New York Central debenture 6s which mature on May 1 were bid up sharply on the announcement of a plan of refunding which will enable the company to pay off the 6s in cash on the maturity date.

New Haven Issues Strong.

New Haven bonds also did better than the average in their class, along with "Katy" 4s and 5s. Improvement of a point or more was recorded in obligations of Missouri Pacific, North American Edison, and Lehigh Valley.

Paramount issues were taken in substantial amounts at prices rising well above the old highs.

Gilt edged corporate bonds made fractional improvement on an exceptionally small volume of trading.

Foreign loans showed a mixed trend in quiet dealings. City of Rotterdam 6s and Royal Dutch 4s unexpectedly fell 8⅝ and 5⅜ points, respectively. This drop in the Dutch issues came in the face of a brisk advance in the guilder in the foreign exchange market. Other European loans were irregularly easier. Latin American issues closed steady.

INVESTORS' GUIDE

If you wish information about investments or insurance write to The Tribune Investors' Guide. Inclose stamped, self-addressed envelope for reply. Answers of public interest are published, but inquirers' names are never revealed. Beyond care in securing information The Tribune assumes no responsibility.

Friday, March 1, 1935.

[Copyright: 1935: By The Chicago Tribune.]

F. W. Woolworth.

Investors' Guide: Your judgment has saved me from entering into unfavorable investments more than once. May I ask for information on Woolworth stock for a woman of small means?—B. D. F.

Answer: F. W. Woolworth company, pioneer and largest unit in the variety chain store field, experimentally included the sale of 20 cent items in a few stores in 1932, breaking the "five and ten cent" tradition that existed for more than half a century. Results were so favorable that all stores now carry goods priced up to 20 cents.

This occasioned minor merchandising problems, which have been solved. It widened the company's field, however, and gives greater flexibility in changing prices of goods during periods of rising prices.

Standardized layout and operation of its 1,957 stores have cut down overhead, while the policy of selling for cash precludes collection losses. Huge buying power and rapid turnover make for economies in operation.

Sales of $17,148,000 in January, 1935, were down 5½ per cent from sales of $18,137,000 for January, 1934.

During 1934 sales climbed 8.05 per cent over 1933. The four year record of earnings follows:

	Net sales.	Net income.	Inc. per share.
1934	$270,685,000	$32,142,000	$3.31
1933	250,517,000	28,691,000	2.96
1932	249,893,000	22,606,000	2.32
1931	282,670,000	41,349,000	4.24

Current position at the close of 1934 was strong. Current assets were about fifteen times current liabilities. Cash alone of $21,701,000 compared with total current liabilities of $4,608,000.

Capitalization consists solely of 9,703,614 shares of $10 par stock which pay dividends of 60 cents a quarter. The stock has paid dividends uninterruptedly since 1911. It is high grade.

Quotation and Denominations.

Investors' Guide: I wish to know what United States treasury 3¼s, 1944-'46, closed at on June 11, 1934. Will you also tell me if these bonds come only in $1,000 values?—Miss W. K.

Answer: The bonds closed at 102 27-32 on June 11, 1934. They are available in denominations of $50, $100, $500, $1,000, $10,000, and $100,000. They may be registered.

The Rosy Past.

Investors' Guide: I would like to know the high point Middle West Utilities common stock reached.—S. L.

Answer: In 1928 Middle West Utilities stock, before it was split ten shares for one, was quoted at 565, or the equivalent of 56½ per share of the present common outstanding.

NEW YORK BOND TRANSACTIONS

DOMESTIC.

Thursday, February 28, 1935.

UNITED STATES GOVERNMENT BONDS.

UNITED STATES TREASURY CERTIFICATES.

[Quoted by C. F. Childs & Co.]

United States treasury 182 day discount bills were quoted yesterday at bid prices to yield .25 per cent, no asked price. *Fractional parts of quotations are in 32ds of 1 point.

[illegible]

FOREIGN.

Sales, thous.	Issue	High.	Low.	Close.	Net chge.
18	Taiw E P 5½s'71	80½	80¼	80⅜+	⅜
1	Tokyo C 5½s '61	77½	77½	77½—	½
5	do 5s '52	69½	69½	69½+	¼
26	Tokyo E L 6s'53	79⅛	78½	78⅝—	⅜
10	Tyrol HEP 7s '52	90¼	90	90¼+	¼
10	Ujigawa E P7s'45	89	89	89 —	½
5	Un S W 6½s'51A	38½	38½	38½—	2½
2	Upper Aus 7s '45.	104½	104½	104½+	2
9	Uruguay 8s '46..	38¾	38¾	38¾—	¼
3	do 6s '60	37	37	37 +	¼
5	do 6s '64	36½	36¼	36¼	....
1	Vienna C 6s '52.	94½	94½	94½—	1½
1	Warsaw C 7s '58	73½	73½	73½+	¼
5	West UEP 6s'53	40⅞	40⅞	40⅞+	⅞
4	Yokohama 6s '61	84½	84	84½+	¼

xin—Ex interest. ct—Certificates.

OFFICIAL WEATHER FORECAST

The official forecast for today and tomorrow and yesterday's table of records follow:

Wisconsin—Cloudy, warmer Friday, rain Friday night or Saturday.

Indiana—Cloudy in north, cloudy in south, warmer Friday; Saturday possibly rain.

Ohio—Fair, warmer Friday, rain at night or on Saturday.

Lower Michigan—Cloudy, warmer Friday; rain probable Saturday.

Upper Michigan—Warmer Friday, snow by night; Saturday snow or rain.

Missouri—Cloudiness, warmer Friday; Saturday possibly rain.

Iowa—Cloudy, warmer Friday, rain at night or by Saturday; colder Saturday in north.

Minnesota—Cloudy, possibly snow or rain in north, warmer in east, south Friday; Saturday rain or snow, colder.

North Dakota—Unsettled, warmer in southeast Friday; Saturday cloudy, colder.

South Dakota—Cloudy, warmer in east Friday; Saturday unsettled, colder.

Nebraska—Fair, warmer in east Friday; Saturday unsettled, colder in west, north.

Kansas—Cloudy Friday, Saturday; warmer in east Friday; colder Saturday in north.

FORECASTS FOR SHIPPERS.

Protect shipments during the next 36 to 40 hours from these temperatures: Northwest, north, and northeast, 25 to 32 degrees; west, south and east, above 32 degrees.

Place of observation. State of weather. Feb. 28, 1935, 7 p. m. Central time.	Direction of wind.	Temp. 7 p. m.	Highest today	Lowest last night	Precipitation 24 hours
East central states—					
Alpena, clear	S.	18	28	12	.01
Cairo, cloudy	S.	44	50	24	...
Chicago, cloudy	S.W.	35	35	21	...
Cincinnati, clear	S.	38	42	18	...
Cleveland, cloudy	W.	30	30	20	.02
Detroit, cloudy	S.E.	28	32	20	.02
[illegible]					

SILVER FUTURES.

[illegible]

AM. TELEPHONE 1934 EARNINGS RISE 8 PER CENT

Equal $5.96 Per Share on Capital Stock.

[Continued from page 31, column 8.]

of 11,700 over August, 1933, when the company began to operate under the President's reëmployment program embodying a schedule of minimum wage and maximum hours standards.

The total pay roll expansion since August, 1933, has amounted to $39,000,000.

Operating expenses, including taxes, mounted during the year as workers were added and business improved. The company's tax bill reached the gigantic figure of $89,485,000, compared with the $84,880,862 paid out to federal, state, and local governments in the preceding year.

Draws on Surplus.

To maintain the $9 annual dividends, which had been paid since 1922 on A. T. & T. stock, the company had to draw heavily on its surplus for the third consecutive year. Dividends paid on the 18,662,275 shares outstanding were $56,792,021 in excess of consolidated earnings. In 1933 the company had tapped surplus for $67,618,000 to meet dividends.

The system's consolidated surplus as 1934 ended was $321,056,000. This is equivalent, President Gifford pointed out, to $21.50 a share. Of this about $4.50 a share represents surplus put aside for contingencies, including possible refunds in pending rate cases. Five companies of the system have rate cases pending involving possible refunds of $20,000,000, for which $15,000,000 of surplus has been earmarked as contingent reserve.

Rate Cases Refund $21,000,000.

Two rate cases were decided last year calling for refunds estimated at $21,000,000. The big case was the United States Supreme court decision ordering the Illinois Bell Telephone company to refund $20,000,000 to coin box subscribers. The company had reserves to meet these refunds. The decisions, however, necessitated adjustments which pared down depreciation expense by $15,949,000 on a yearly basis.

President Gifford told stockholders the company is coöperating with the federal government to facilitate the investigation of the company's business, which was provided for by the communications act of 1934.

Total assets of the system were carried at $4,977,000,000 at the end of the year, compared with $4,940,000,000 a year earlier. The cash assets of the system were $255,000,000, of which $199,00,000 were held by the parent company. Of the total cash assets $207,560,000 are in "temporary investments," including government bonds.

Adds to Facilities.

The company made additional investments in plant of $174,500,000 last year and retired plant costing $167,000. Concerning expansion during the year President Gifford said.

"Sixty countries are now reached by the Bell system," he said. "Only three countries in the world with more than 100,000 telephones each—Russia, China, and New Zealand—cannot be reached by telephone from the United States."

Milwaukee, Wis., Feb. 28.—[Special.]—The Wisconsin Telephone company did more business but made less money last year than in 1933, the annual report made public today shows. Gross operating revenue was $14,756,863, an increase of $394,136, or 2.7 per cent. Operating expenses increased $584,922, or 5.1 per cent, to $12,090,038. Net operating income for 1934 after providing for taxes was $1,482,269, against $1,713,496 in 1933, a decrease of 13.5 per cent.

For the first time since 1929 there was an increase in the number of both local and long distance calls. The downward trend in number of telephones, which began in 1931, ended in 1934. There was a gain during the year of 6,828. January also showed a gain of 810 telephones.

M. & S. L. SALE MAY REQUIRE SEVERAL MONTHS

Minneapolis, Minn., Feb. 28.—(AP)—Railroad men here pointed out today that a series of legal processes, which might require several months, must be carried out before acquisition of the Minneapolis and St. Louis railroad by eight other lines can be accomplished. The Reconstruction Finance corporation yesterday approved sale arrangements.

First the United States District court here, under whose jurisdiction the road's receiver is appointed, must hold a formal sale. Should the bid be approved by the federal court, it probably would then be submitted for approval of the interstate commerce commission.

The commission, if any opposition appears, would be required to hold hearings.

Germany's Banks Ordered to Cut Interest Charges

[Chicago Tribune Press Service.]

BERLIN, Feb. 28.—Following yesterday's reduction in interest rates on public loans, the government today ordered all banks to reduce their interest charges by an average of ½ per cent.

JOSEPH T. RYERSON & SON, INC.

NOTICE OF REDEMPTION

To the Holders of Fifteen-Year 5% Sinking Fund Gold Debentures due November 1, 1943, of JOSEPH T. RYERSON & SON, Inc.

NOTICE IS HEREBY GIVEN pursuant to the provisions of Article III of the Trust Indenture dated November 1, 1928, by and between Joseph T. Ryerson & Son, Inc., and Illinois Merchants Trust Company, as Trustee, that said Joseph T. Ryerson & Son, Inc., has elected to redeem on May 1, 1935, all of its outstanding Fifteen-Year 5% Sinking Fund Gold Debentures issued under and secured by said Trust Indenture.

The holders are hereby notified that said Debentures will be redeemed and will become due and payable on May 1, 1935, at the office of the successor Trustee, Continental Illinois National Bank and Trust Company of Chicago, 231 South La Salle Street, Chicago, Illinois, or at the option of the holders at the offices of Lee Higginson Corporation in Boston, Massachusetts, or in Chicago, Illinois, at the principal amount of said Debentures plus accrued interest thereon to May 1, 1935, plus a premium of two per centum [2%] of such principal. Interest on said Debentures will cease to accrue on May 1, 1935, and coupons for interest maturing after May 1, 1935, shall be void.

Dated at Chicago, Illinois, this 1st day of March, 1935.

JOSEPH T. RYERSON & SON, INC.
Edward L. Ryerson, Jr., President.

NEW YORK CENTRAL PLANS NEW ISSUES TO MEET MATURITIES

New York, Feb. 28.—[Special.]—Plans for financing its obligations maturing this year, which amount to about $56,409,000, were disclosed by the New York Central railroad today in an application to the Reconstruction Finance corporation and the interstate commerce commission for release of certain collateral and extension of $15,600,000 RFC loans due in 1935.

The Central would withdraw from pledge $7,000,000 Boston and Albany railroad 6 per cent refunding bonds of 1933 to arrange for the issue of $9,000,000 of eight year 4½ per cent bonds.

The railroad expects to arrange for the sale of this issue and of $6,735,000 Canada Southern railway consolidated guaranteed 50 year 5s, series A, due 1962, and $7,500,000 guaranteed mortgage bonds of the Toledo and Ohio Central railway.

This financing will help to provide for retirement of $2,000,000 Boston and Albany 4 per cent improvement bonds May 1, $12,060,000 New York Central 20 year 6 per cent debentures on the same date, equipment trust obligations due on or before June 1, and Toledo and Ohio Central maturities on June 1, July 1, and Oct. 1.

Extension of part of the maturing loans is required, the application said.

ASSERTS UTILITY BILLS BRING HUGE LOSS IN STOCKS

Magill Estimates Drop of $92,800,000.

Washington, D. C., Feb. 28.—(AP)—Dr. Hugh S. Magill of Chicago, president of the American Federation of Utility Investors, today said investors in utility stocks have suffered $92,800,000 in personal losses since the Rayburn-Wheeler Holding company bill was introduced in congress.

"If the mere introduction of this bill has thus destroyed values to the extent of almost $100,000,000 within two weeks," Magill asked, "what would be the effect on values in the forced liquidations that would follow enactment of the bill?

Supports His Contention.

"I think these losses demonstrate our contention that the passage of this bill to eliminate holding companies would actually eliminate the investor."

Magill said losses in utility holding company stocks alone since introduction of the measure to eliminate the holding company after five years of regulation amounted to $54,000,000.

He asserted the "mail bag protest" from constituents to congressmen against the "death sentence" bill apparently is causing concern among its backers, and declared an effort was being made to discount the protest by "producing again the shopworn charge that a sinister propaganda mill is working behind the scenes to wreck the bill."

Report Roosevelt Plans Message.

President Roosevelt was said in authoritative official quarters today to plan to send congress special messages calling for laws to regulate utility holding companies and all forms of transportation.

Robert E. Healy, a member of the Security and Exchange commission, told a house commerce committee he would propose changes in that section of the bill which call for holding company abolishment in five years. He did not say what changes he would propose other than that they would call for "liberalization" of that section.

RIO GRANDE RY. WILL DEFAULT ON BOND INTEREST

New York, Feb. 28.—[Special.]—The Denver and Rio Grande Western railroad announced today that $826,095 interest on its $40,000,000 of first consolidated 4 and 4½ per cent bonds of 1936, which was defaulted on Jan. 1, would not be paid within the period of grace expiring Saturday, a step which opens the way for the bondholders to petition for a receivership.

Simultaneously, the company announced that it had appointed a committee to devise a recapitalization plan for submission to the board by March 21. Thomas S. Schumacher, chairman of the board, said it was hoped a sufficient number of bondholders would accept the plan to avoid a petition for reorganization by the company under the bankruptcy law.

The announcement said that under any plan of readjustment of the capital structure of the company it would be necessary for the consolidated bonds to be refunded in other form.

Control of the Rio Grande is held jointly by the Missouri Pacific and Western Pacific. It is a connecting link between the Missouri Pacific and the Western Pacific roads, the three forming a transcontinental line between St. Louis and San Francisco. The Rio Grande has a funded debt of more than $127,000,000 as well as nearly 16,500,000 shares of preferred and 300,000 shares of common stock outstanding. The preliminary earnings report of the line for 1934 indicated a loss of $2,976,000.

The RFC has advanced the Rio Grande something like $7,500,000 and recently assumed control of the subsidiary company operating the Dotsero cut-off in order to protect the loans.

WARNS AGAINST U. S. POLICIES AS IDLE FUNDS RISE

N.Y. Bank Urges Balanced Budget, Stable Money.

Idle funds which member banks of the federal reserve system have on deposit with the 12 central banks were reported at approximately 2 billion 400 million dollars in the weekly statistics issued last night.

Coincident with the release of the reserve statement the Guaranty Trust company of New York, one of the leading banks of the country, issued a warning that the attempts to bring about recovery by ballooning bank deposits have been misdirected and cannot be expected to bring about the results sought. The bank, through its monthly business review, called for abandonment of the present banking policies of the reserve system in favor of a program including a balanced budget, currency stabilization and avoidance of further regulation of business on lines that retard trade expansion.

Surplus bank funds reported yesterday represented a decline of $57,000,000 from the total shown a week ago but there was nothing in the statistics to indicate that the log jam in the credit channels was breaking up.

More Funds Idle than a Year Ago.

Total deposits of the member banks with the system now stand 4 billion 588 millions, of which 2 billion 400 millions are in excess of legal requirements. The total of excess funds is still 1 billion 495 millions above the level of a year ago. The decline last week, after several weeks of successive increases, was traceable to the treasury's withdrawals of deposits with the commercial banks rather than an expansion of private bank credit.

Commenting on the rapid expansion in bank deposits which has been under way the Guaranty Trust company said the banking system is being placed in a position to finance not only a normal recovery but an unprecedented inflation of prices and business. Such business expansion fails to take place, the bank points out, because government policies have failed to make a distinction between the volume and velocity of bank deposits.

Doubts Stimulus to Business.

To increase the volume of bank deposits will not raise prices or stimulate business if the additional deposits are allowed to lie idle in the banks, as is the case now. The effect is no more than if currency is expanded and such added money goes into hoarding, the bank stated.

The decline of $53,000,000 in reserves of New York banks last week corresponded closely with the decline in government deposits amounting to nearly $50,000,000. A total expansion of $94,000,000 in bank credit in New York was accounted for in part by increases of $38,000,000 in government bond investments and $18,000,000 in brokers loans. Commercial loans were $12,000,000 higher.

In Chicago there was no significant change in credit conditions. Reserves expanded $13,000,000 and gross deposits were up an indicated $12,000,000. Commercial loans gained $3,000,000 and government bond holdings expanded $2,000,000.

The steady increase in the country's monetary gold stocks continued last week, the combined reserve statement showed. Imports of $35,000,000 were reported, which brings total gold stocks to the unprecedented figure of 8 billion 524 millions.

RESERVE REPORTS

RESERVE BANK CREDIT.

[000,000 omitted.]

	Feb.27, 1935.	Feb.20, 1935.	Feb.28, 1934.
Total res. bank credit..	$2,450	$2,448	$2,567
Monetary gold stock ...	8,524	8,489	7,438
Treas and nat bk cur..	2,520	2,522	2,302
Money in circulation...	5,442	5,442	5,355
Member bank reserve...	4,588	4,645	3,093
Treas cash dep F R....	3,006	2,932	3,440
Nonmem dep-R F accts	457	440	419

ALL TWELVE RESERVE BANKS.

[000 omitted.]

	Feb.27,'35.	Feb.20,'35.
Gold certificates	$5,543,025	$5,516,081
Other discounts	3,351	3,207
Bills bought	5,505	5,501
Industrial advances ...	19,163	18,729
F R notes in circ.......	3,138,751	3,127,655
F R bk note circ, net.	1,324	1,242
Reserve ratio [pct.].....	72.4	72.3

MEMBER BANKS IN NEW YORK.

[000,000 omitted.]

	Feb.27, 1935.	Feb.20, 1935.	Feb.28, 1934.
Total loans and inv....	$7,401	$7,307	$7,006
Total loans on secur....	1,428	1,410	1,669
Brokers' loans in N Y..	582	542	651
Outside New York......	56	58	47
To others	790	810	971
Accept and com paper..	228	227	...
Loans on real estate ...	131	131	...
Other loans	1,205	1,193	*1,662
U S gov direct oblig....	3,108	3,090	2,585
Oblig guar by U S gov.	285	275	...
Other secruities	1,016	981	*1,090
Reserve with F R......	1,773	1,826	1,091
Net demand deposits....	6,978	†6,892	5,491
Time deposits	618	621	683
Government deposits...	525	574	761

MEMBER BANKS IN CHICAGO.

[000,000 omitted.]

	Feb.27, 1935.	Feb.20, 1935.	Feb.28, 1934.
Total loans and inv.....	$1,689	$1,686	$1,397
Total loans on secur....	231	230	277
Brokers' loans in N Y	28	26	16
Outside New York.......	25	25	32
To others	178	179	229
Accept and com paper..	50	51	...
Loans on real estate...	18	18	...
Other loans	227	224	*293
U S gov direct oblig....	873	871	547
Oblig guar by U S gov	78	78	...
Other securities	212	214	*280
Reserve with F R......	401	388	333
Net demand deposits...	1,561	1,540	1,155
Time deposits	374	374	359
Government deposits ...	42	43	69

*Segregated figures not available. †Revised.

Notice to Creditors, Debenture and Bondholders of Pressed Steel Car Company

You are hereby notified that on the 18th day of February, 1935, the District Court of the United States for the Western District of Pennsylvania entered an order at No. 18779 in Bankruptcy in the matter of a reorganization of the PRESSED STEEL CAR COMPANY requiring all creditors of the PRESSED STEEL CAR COMPANY, including holders of the 10-year 5% Convertible Gold Debenture Bonds due January 1, 1933, and holders of the 15-year 5% Convertible Gold Debenture Bonds due January 1, 1943, and all other creditors of said Company to file proofs of their claim under oath with the undersigned Trustees on or before the 1st day of April, 1935, in default of which said claims will be forever barred and not permitted to participate in any plan of reorganization of said Company.

Several plans have been submitted to or discussed with the Trustees and they believe that a plan will be submitted to the Court within a short period of time for approval of all parties interested. Proof of claim is not required at the present time from stockholders.

George D. Wick
W. A. Bonitz
Trustees of PRESSED STEEL CAR COMPANY
2511 Grant Building,
Pittsburgh, Pa.

GRAINS CANCEL EARLY GAINS ON DROUTH SCARE

Wheat, Corn and Rye Close Fractionally Lower.

Grain markets fluctuated in an apathetic manner yesterday with routine news ignored the greater part of the day. Wheat and corn held within a range of about 1 cent per bushel, being slightly firmer at the start on reports of continued dry weather in the southwest and west, coupled with further dust storms, only to ease later on scattered selling and close with losses of about half a cent.

The bulk of the trade was of a professional character, with small orders having an effect out of proportion to their size at times. Wheat rallied fractionally from the low figure on short covering, while corn closed at the bottom. Closing prices on principal May grain futures follow:

	Yest.	Wed.	Wk. ago.
Wheat	$ .97⅝	$ .98	$ .97½
Corn	.84½	.85	.85⅝
Oats	.50⅝	.50⅝	.51
Rye	.64¾	.65⅛	.64⅝

Fear for Winter Wheat.

Dust storms were again reported yesterday in parts of Texas and Kansas, and messages from the dry areas in the west and southwest are showing growing concern regarding the outcome of the new winter wheat crop.

Announcement that the Canadian government would introduce a bill in the house of commons empowering it to buy wheat and other grains if necessary failed to have any effect. According to Winnipeg messages the bill, if passed, would legalize direct government operations in the grain markets. Heretofore operations have been conducted through the various pools. It was recently estimated the pools own around 200 million bushels of May wheat futures, giving control of the greater part of the surplus in that country.

Orient Buying Wheat.

The orient was revealed yesterday as a steady buyer of low grade Argentine wheat at a price sufficiently low, it was claimed, to permit it to compete with rice. The rice crop in Japan this season was the smallest since 1913, according to reports to the department of agriculture.

Prospects of heavier imports of Argentine corn as soon as the crop becomes available for shipment are having some effect on sentiment.

Country offerings of cash corn remain small, and the bulk of the purchases of 70,000 bushels to arrive was from other terminals.

Buying of rye against sales of wheat at 33 cents difference by spreaders furnished a good part of the trade in the former grain. It is estimated about 600,000 bushels of foreign oats have been hedged by sales of the May delivery here so far this week.

CANADA DRAFTS LAW TO CONTROL GRAIN MARKETS

OTTAWA, Feb. 28.—[Special.]—The Canadian government today took the first step toward what is expected to be a wholesale reorganization of the machinery for marketing the country's grain. Prime Minister Bennett gave notice that the dominion legislature will be asked to pass legislation calling for the establishment of a permanent national grain board as a means of securing "orderly and profitable marketing of crops."

A resolution upon which such legislation will be based was placed on the calendar of the house of commons for action. The exact significance of the move will not be known until the text of the legislation is made public. However, it was indicated that important changes in the present system will be sought.

John I. McFarland, for the last five years general manager of the central selling agency of the old grain pools, is slated to head the proposed new grain commission. The commission will take over the functions of the central selling agency and in addition will have greater powers similar to those vested in the national wheat board during the world war.

Lexington Hotel Leased on Minimum Guarantee

The ten story Lexington hotel, at the northeast corner of Michigan avenue and Cermak road, was leased yesterday by the Northern Trust company for twelve years to Morris B. Stein, a hotel operator. The lease is on a minimum guarantee, reported to be approximately $200,000, plus a percentage of the gross income.

MONEY AND EXCHANGE

Money rates are quoted by Chicago banks as follows: Customers' commercial loans, 4 to 5%; collateral loans, 4 to 5%; brokers' loans, 2 to 3%; commercial paper, 1 to 2%; bankers' acceptances [nominal], 30 to 90 days, 3/16 to ⅛%; 120 days, 3/16 to ¼%; 150 to 180 days, ½ to ⅝%.

NEW YORK MONEY MARKET.

NEW YORK, Feb. 28.—(AP)—Call money steady; 1% all day. Time loans steady; 60 days to 6 months, ¾ and 1%. Prime commercial paper, ¾%. Bankers' acceptances unchanged. Rediscount rate, New York Reserve bank, 1½%. Bar silver firm; ¼ higher at 56½%.

FOREIGN MONEY MARKET.

LONDON, Feb. 28.—(AP)—Money, ¼%. Discount rates, short and three month bills, ½ to ⅝%. Bar gold advanced 1½ pence to 144s 1d. [United States equivalent, $35.02.] Bar silver firm, 1/16 higher at 25 11-16d. [United States equivalent 56.24c].

PARIS, Feb. 28.—(AP)—Three per cent rentes, 81f 40c; 4½% rentes, 91.70c. Exchange on London, 73.00c. The dollar was quoted at 15.04c.

FOREIGN EXCHANGE.

[Quotations are in American cents.]

	Feb. 28.	Feb. 27.	Wk. ago.	Yr. ago.
London	485.12½	486.12½	488.75	506.50
Paris	6.65½	6.63⅞	6.62	6.57¼
Italy	8.53	8.52	8.46½	8.60
Belgium	23.61	23.53	23.42	23.30
Switzerland	32.67	32.59	32.49	32.25
Holland	68.25	68.00	67.84	67.15
Denmark	21.66	21.73	21.83	22.65
Sweden	25.02	25.07	25.21	26.15
Norway	24.38	24.43	24.56	25.48
Spain	13.80	13.76	13.72	13.58
Germany	40.51	40.40	40.28	39.62
Austria	*19.00	†18.98	18.92	19.00
Finland	19.05	19.03	18.92	18.85
Greece	.94	.94	.94	.95
Rumania	1.02	1.01½	1.01	1.05
Jugo-Slov	2.30	2.29	2.29	2.32
Czechoslo.	4.21	4.20	4.20	4.17
Poland	2.17	2.16	2.18	2.28
Canada	99.87½	99.96⅞	100.00	99.37
Argentine	25.85	26.00	25.90	26.15
Brazil	†8.65¼	*8.64¼	8.59½	8.63
Hongkong	46.95	46.75	45.20	39.40
Shanghai	39.00	38.85	37.62½	....
India	28.41	28.42	28.51	30.25
Japan	36.80	36.85	37.10	38.45
Chile	5.00	5.00	5.00	9.90
Bulgaria	1.25	1.20	1.15	1.40
Singapore	57.10	57.20	57.45	59.62
Hungary	*29.80	*29.80	29.80	29.60
Mexico	27.85	27.85	27.85	28.00

NEW YORK CURB TRANSACTIONS

Thursday, February 28, 1935.

Shares sold today	120,000	Total sales 1935 to date	6,555,000
Year ago	288,325	Total sales 1934 to date	17,630,141

	Sales.	High.	Low.	Close.	Net chge.
Acetol Prod A	100	[illegible]	[illegible]	[illegible]	[illegible]
†Aero S Mfg B	[illegible]	[illegible]	[illegible]	[illegible]	[illegible]
Ainsworth	[illegible]	[illegible]	[illegible]	[illegible]	[illegible]
Allied Mills	[illegible]	[illegible]	[illegible]	[illegible]	[illegible]
Alum Co	[illegible]	[illegible]	[illegible]	[illegible]	[illegible]
Alum Goods	[illegible]	[illegible]	[illegible]	[illegible]	[illegible]
Alum Ltd	[illegible]	[illegible]	[illegible]	[illegible]	[illegible]
Am Book	[illegible]	[illegible]	[illegible]	[illegible]	[illegible]
Am Cigar	[illegible]	[illegible]	[illegible]	[illegible]	[illegible]
†Am C P&L A	[illegible]	[illegible]	[illegible]	[illegible]	[illegible]
†Do B	[illegible]	[illegible]	[illegible]	[illegible]	[illegible]
Am Cyan B	[illegible]	[illegible]	[illegible]	[illegible]	[illegible]
Am Found	[illegible]	[illegible]	[illegible]	[illegible]	[illegible]
Am G & El	[illegible]	[illegible]	[illegible]	[illegible]	[illegible]
Do pfd	[illegible]	[illegible]	[illegible]	[illegible]	[illegible]
Am Laun Mch	[illegible]	[illegible]	[illegible]	[illegible]	[illegible]
Am Lt & T	[illegible]	[illegible]	[illegible]	[illegible]	[illegible]
†Am Maracai	[illegible]	[illegible]	[illegible]	[illegible]	[illegible]
Am Sup Pow	[illegible]	[illegible]	[illegible]	[illegible]	[illegible]
Do 1st pfd	[illegible]	[illegible]	[illegible]	[illegible]	[illegible]
Do pfd	[illegible]	[illegible]	[illegible]	[illegible]	[illegible]
Ark Nat Gas A	[illegible]	[illegible]	[illegible]	[illegible]	[illegible]
Armstrong Ck	[illegible]	[illegible]	[illegible]	[illegible]	[illegible]
†Art Met W	[illegible]	[illegible]	[illegible]	[illegible]	[illegible]
†As G & El A	[illegible]	[illegible]	[illegible]	[illegible]	[illegible]
Atl Cst Fish	[illegible]	[illegible]	[illegible]	[illegible]	[illegible]
Atlas Corp	[illegible]	[illegible]	[illegible]	[illegible]	[illegible]
Do pfd	[illegible]	[illegible]	[illegible]	[illegible]	[illegible]
Babcock & Wil	[illegible]	[illegible]	[illegible]	[illegible]	[illegible]
Baumann	[illegible]	[illegible]	[illegible]	[illegible]	[illegible]
†Bellanca Air	[illegible]	[illegible]	[illegible]	[illegible]	[illegible]
†Blue Ridge	[illegible]	[illegible]	[illegible]	[illegible]	[illegible]
†Bourjois	[illegible]	[illegible]	[illegible]	[illegible]	[illegible]
Braz T & L	[illegible]	[illegible]	[illegible]	[illegible]	[illegible]
†Brillo Mfg	[illegible]	[illegible]	[illegible]	[illegible]	[illegible]
*Br Am Tb	[illegible]	[illegible]	[illegible]	[illegible]	[illegible]
Buckeye P L	[illegible]	[illegible]	[illegible]	[illegible]	[illegible]
Buf N&P pfd	[illegible]	[illegible]	[illegible]	[illegible]	[illegible]
Bunk Hill & S	[illegible]	[illegible]	[illegible]	[illegible]	[illegible]
Burco	[illegible]	[illegible]	[illegible]	[illegible]	[illegible]
Butler Bros	[illegible]	[illegible]	[illegible]	[illegible]	[illegible]
†Cab E Pr vtc	[illegible]	[illegible]	[illegible]	[illegible]	[illegible]
Can Ind Alc A	[illegible]	[illegible]	[illegible]	[illegible]	[illegible]
Can Marc W	[illegible]	[illegible]	[illegible]	[illegible]	[illegible]
Carib Syn	[illegible]	[illegible]	[illegible]	[illegible]	[illegible]
Carnation	[illegible]	[illegible]	[illegible]	[illegible]	[illegible]
Carrier Corp	[illegible]	[illegible]	[illegible]	[illegible]	[illegible]
Celanese 1st pf	[illegible]	[illegible]	[illegible]	[illegible]	[illegible]
Celluloid	[illegible]	[illegible]	[illegible]	[illegible]	[illegible]
Cen St El	[illegible]	[illegible]	[illegible]	[illegible]	[illegible]
Chi Mail Order	[illegible]	[illegible]	[illegible]	[illegible]	[illegible]
Cities Service	16,200	[illegible]	[illegible]	[illegible]	[illegible]
Do pfd	[illegible]	[illegible]	[illegible]	[illegible]	[illegible]
Do B pfd	[illegible]	[illegible]	[illegible]	[illegible]	[illegible]
†Cleve Tract	[illegible]	[illegible]	[illegible]	[illegible]	[illegible]
Colts Pat F	[illegible]	[illegible]	[illegible]	[illegible]	[illegible]
ColumG&E pfd	[illegible]	[illegible]	[illegible]	[illegible]	[illegible]
Comwlth Edis	[illegible]	[illegible]	[illegible]	[illegible]	[illegible]
Comw & S war	[illegible]	[illegible]	[illegible]	[illegible]	[illegible]
Cons Cop Min	[illegible]	[illegible]	[illegible]	[illegible]	[illegible]
ConsG & E Bal	[illegible]	[illegible]	[illegible]	[illegible]	[illegible]
Cord Corp	[illegible]	[illegible]	[illegible]	[illegible]	[illegible]
Courtlauds	[illegible]	[illegible]	[illegible]	[illegible]	[illegible]
Crane Co	[illegible]	[illegible]	[illegible]	[illegible]	[illegible]
Creole Pet	[illegible]	[illegible]	[illegible]	[illegible]	[illegible]
†Croft Brew	[illegible]	[illegible]	[illegible]	[illegible]	[illegible]
Cueno Press	[illegible]	[illegible]	[illegible]	[illegible]	[illegible]
†Cusi Mex	[illegible]	[illegible]	[illegible]	[illegible]	[illegible]
Dictograph	[illegible]	[illegible]	[illegible]	[illegible]	[illegible]
Dist Co Ltd	[illegible]	[illegible]	[illegible]	[illegible]	[illegible]
Dist Cor Seag	[illegible]	[illegible]	[illegible]	[illegible]	[illegible]
Dow Chem	[illegible]	[illegible]	[illegible]	[illegible]	[illegible]
East G&F 6 pf	[illegible]	[illegible]	[illegible]	[illegible]	[illegible]
El Bond & Sh	[illegible]	[illegible]	[illegible]	[illegible]	[illegible]
Do pfd	[illegible]	[illegible]	[illegible]	[illegible]	[illegible]
El Pow As A	[illegible]	[illegible]	[illegible]	[illegible]	[illegible]
El P&L 2dpfA	[illegible]	[illegible]	[illegible]	[illegible]	[illegible]
†Elec Sh pfd	[illegible]	[illegible]	[illegible]	[illegible]	[illegible]
EmpG&F 8 pf	[illegible]	[illegible]	[illegible]	[illegible]	[illegible]
†Equity Corp	[illegible]	[illegible]	[illegible]	[illegible]	[illegible]
†Ex-cello A&T	[illegible]	[illegible]	[illegible]	[illegible]	[illegible]
†Fanny Far	[illegible]	[illegible]	[illegible]	[illegible]	[illegible]
Fisk Rub	[illegible]	[illegible]	[illegible]	[illegible]	[illegible]
Flintkote A	[illegible]	[illegible]	[illegible]	[illegible]	[illegible]
Fla P&L 7 pf	[illegible]	[illegible]	[illegible]	[illegible]	[illegible]
Ford M Can A	[illegible]	[illegible]	[illegible]	[illegible]	[illegible]
Ford Mot Ltd	[illegible]	[illegible]	[illegible]	[illegible]	[illegible]
Gen Alloys	[illegible]	[illegible]	[illegible]	[illegible]	[illegible]
Gen Inv war	[illegible]	[illegible]	[illegible]	[illegible]	[illegible]
Glen Alden	[illegible]	[illegible]	[illegible]	[illegible]	[illegible]
†Globe Under	[illegible]	[illegible]	[illegible]	[illegible]	[illegible]
†Gold Seal Ele	[illegible]	[illegible]	[illegible]	[illegible]	[illegible]
GtA&P 1st pf	[illegible]	[illegible]	[illegible]	[illegible]	[illegible]
Greyhound	[illegible]	[illegible]	[illegible]	[illegible]	[illegible]
Gulf Oil Pa	[illegible]	[illegible]	[illegible]	[illegible]	[illegible]
†*Hazeltine	[illegible]	[illegible]	[illegible]	[illegible]	[illegible]
†Hir Walker	[illegible]	[illegible]	[illegible]	[illegible]	[illegible]
Holling Gold	[illegible]	[illegible]	[illegible]	[illegible]	[illegible]
Horn A C	[illegible]	[illegible]	[illegible]	[illegible]	[illegible]
Horn & Hard	[illegible]	[illegible]	[illegible]	[illegible]	[illegible]
Do pfd	[illegible]	[illegible]	[illegible]	[illegible]	[illegible]
†HudBay M&S	[illegible]	[illegible]	[illegible]	[illegible]	[illegible]
*Humble Oil	[illegible]	[illegible]	[illegible]	[illegible]	[illegible]
†Hygrade Fds	[illegible]	[illegible]	[illegible]	[illegible]	[illegible]
Hygrade Sylv	[illegible]	[illegible]	[illegible]	[illegible]	[illegible]
IllP&L $6 pfd	[illegible]	[illegible]	[illegible]	[illegible]	[illegible]
Do 6% pfd	[illegible]	[illegible]	[illegible]	[illegible]	[illegible]
Imp Oil Can	1,500	[illegible]	[illegible]	[illegible]	[illegible]
Do reg	200	[illegible]	[illegible]	[illegible]	[illegible]
Ins Co N Am	300	[illegible]	[illegible]	[illegible]	[illegible]
Int Hyd-El pf	125	[illegible]	[illegible]	[illegible]	[illegible]
Int Mining w	100	[illegible]	[illegible]	[illegible]	[illegible]
Int Pet	600	[illegible]	[illegible]	[illegible]	[illegible]
Int Util B	1,000	[illegible]	[illegible]	[illegible]	[illegible]
†Inters Hos	100	[illegible]	[illegible]	[illegible]	[illegible]
†Irving Air C	100	[illegible]	[illegible]	[illegible]	[illegible]
†Ital Super A	700	[illegible]	[illegible]	[illegible]	[illegible]
Kirby Pet	400	[illegible]	[illegible]	[illegible]	[illegible]
Lake Shore M	300	[illegible]	[illegible]	[illegible]	[illegible]
Lehigh C & N	500	[illegible]	[illegible]	[illegible]	[illegible]
†Lerner Strs	100	[illegible]	[illegible]	[illegible]	[illegible]
Lib McN & L	600	[illegible]	[illegible]	[illegible]	[illegible]
Lone Star Gas	200	[illegible]	[illegible]	[illegible]	[illegible]
†Louis L & E	1,200	[illegible]	[illegible]	[illegible]	[illegible]
Lynch Corp n	500	[illegible]	[illegible]	[illegible]	[illegible]
McWill Dredg	50	[illegible]	[illegible]	[illegible]	[illegible]
Mapes Cons	200	[illegible]	[illegible]	[illegible]	[illegible]
Michigan Sug	100	[illegible]	[illegible]	[illegible]	[illegible]
MidStP B vtc	200	[illegible]	[illegible]	[illegible]	[illegible]
Mid West Ut	200	[illegible]	[illegible]	[illegible]	[illegible]
Moh-Hud 1 pf	50	[illegible]	[illegible]	[illegible]	[illegible]
†Molybden vtc	500	[illegible]	[illegible]	[illegible]	[illegible]
Mont Ward A	20	[illegible]	[illegible]	[illegible]	[illegible]
Mont L H & P	100	[illegible]	[illegible]	[illegible]	[illegible]
Mount Prod	300	[illegible]	[illegible]	[illegible]	[illegible]
Nachman Sprg	100	[illegible]	[illegible]	[illegible]	[illegible]
†Nat Bell H	600	[illegible]	[illegible]	[illegible]	[illegible]
Nat Dairy pfd	25	[illegible]	[illegible]	[illegible]	[illegible]
Nat Fuel G	100	[illegible]	[illegible]	[illegible]	[illegible]
†Nat Invest	100	[illegible]	[illegible]	[illegible]	[illegible]
Nat P&L pfd	50	[illegible]	[illegible]	[illegible]	[illegible]
†Nat Rub M	700	[illegible]	[illegible]	[illegible]	[illegible]
Nat Sug Ref	100	[illegible]	[illegible]	[illegible]	[illegible]
Nat Trans	300	[illegible]	[illegible]	[illegible]	[illegible]
Nehi Corp	100	[illegible]	[illegible]	[illegible]	[illegible]
New Bradford	100	[illegible]	[illegible]	[illegible]	[illegible]
N J Zinc	50	[illegible]	[illegible]	[illegible]	[illegible]
†Newmnt Min	200	[illegible]	[illegible]	[illegible]	[illegible]
NY Tel pfd	50	[illegible]	[illegible]	[illegible]	[illegible]
NY Wat S pf	50	[illegible]	[illegible]	[illegible]	[illegible]
Niag Hud Pw	500	[illegible]	[illegible]	[illegible]	[illegible]
Niles Bem P	100	[illegible]	[illegible]	[illegible]	[illegible]
†Nipissg Mins	500	[illegible]	[illegible]	[illegible]	[illegible]
N Am L&P pf	50	[illegible]	[illegible]	[illegible]	[illegible]
Nor St P A	200	[illegible]	[illegible]	[illegible]	[illegible]
†No West Eng	100	[illegible]	[illegible]	[illegible]	[illegible]
Ohio Oil pfd	100	[illegible]	[illegible]	[illegible]	[illegible]
†Oilstocks	100	[illegible]	[illegible]	[illegible]	[illegible]
Outbrd Mot B	400	[illegible]	[illegible]	[illegible]	[illegible]
†Pac Eastern	700	[illegible]	[illegible]	[illegible]	[illegible]
Pac G&E 1 pf	200	[illegible]	[illegible]	[illegible]	[illegible]
Pac Light pfd	25	73	[illegible]	[illegible]	[illegible]
Pac P Svc pf	200	8	[illegible]	[illegible]	[illegible]
†Pantapec Oil	500	[illegible]	[illegible]	[illegible]	[illegible]
Parke Davis	500	37½	[illegible]	[illegible]	[illegible]
Park Rust-Pr	700	63	[illegible]	[illegible]	[illegible]
Pennroad	700	1⅝	[illegible]	[illegible]	[illegible]
Pa Wat&Pow	100	59	[illegible]	[illegible]	[illegible]
Pepperell	30	75½	[illegible]	[illegible]	[illegible]
Perfect Circle	50	31	[illegible]	[illegible]	[illegible]
†Phoenix Sec	300	1⅝	[illegible]	[illegible]	[illegible]
°*Pioneer Gold	200	10¼	[illegible]	[illegible]	[illegible]
Pitney Bowes	100	5⅜	[illegible]	[illegible]	[illegible]
Pitts Lake E	100	52	[illegible]	[illegible]	[illegible]
Pitts Pl Gl	100	53½	[illegible]	[illegible]	[illegible]
Pond Ck Poc	100	25	[illegible]	[illegible]	[illegible]
†Potrero Sug	100	1	[illegible]	[illegible]	[illegible]
Premier Gold	300	1½	[illegible]	[illegible]	[illegible]
Prov Roy	2,000	[illegible]	[illegible]	[illegible]	[illegible]
†Pruden Inv	200	5⅝	[illegible]	[illegible]	[illegible]
†Reli Strs	300	7	[illegible]	[illegible]	[illegible]
Rich R cv pf	200	2¼	[illegible]	[illegible]	[illegible]
†Roosevelt Fd	300	1⅜	[illegible]	[illegible]	[illegible]
St Regis Pap	100	1⅝	[illegible]	[illegible]	[illegible]
Do pfd	10	26	[illegible]	[illegible]	[illegible]
†Sel Ind al ctf	150	51¼	[illegible]	[illegible]	[illegible]
†Do pri pfd	50	51⅜	[illegible]	[illegible]	[illegible]
Selfr Pr Strs	100	2⅜	[illegible]	[illegible]	[illegible]
†Shattuck Den	100	5⅜	[illegible]	[illegible]	[illegible]
Sherwin Wms	50	87½	[illegible]	[illegible]	[illegible]
Do AA pfd	10	111	[illegible]	[illegible]	[illegible]
Singer Ltd	200	3¼	[illegible]	[illegible]	[illegible]
†Smith A O	100	38¼	[illegible]	[illegible]	[illegible]
†Sonotone	200	[illegible]	[illegible]	[illegible]	[illegible]
S Am G & Pl	7,500	[illegible]	[illegible]	[illegible]	[illegible]
So Penn Oil	300	[illegible]	[illegible]	[illegible]	[illegible]
Std C & Seal	25	[illegible]	[illegible]	[illegible]	[illegible]
Std Oil Ky	600	[illegible]	[illegible]	[illegible]	[illegible]
†Std Sil Lead	700	[illegible]	[illegible]	[illegible]	[illegible]
†Starrett pfd	600	[illegible]	[illegible]	[illegible]	[illegible]
†Stein & Co	25	[illegible]	[illegible]	[illegible]	[illegible]
Stinnes Hugo	200	[illegible]	[illegible]	[illegible]	[illegible]
†Stutz Mot A	100	[illegible]	[illegible]	[illegible]	[illegible]
Sullivan Mach	125	[illegible]	[illegible]	[illegible]	[illegible]
†Sunshine Mng	2,400	[illegible]	[illegible]	[illegible]	[illegible]
Swift & Co	1,200	[illegible]	[illegible]	[illegible]	[illegible]
Swift Int	300	[illegible]	[illegible]	[illegible]	[illegible]
†SwissAmEl p	200	[illegible]	[illegible]	[illegible]	[illegible]
Taggart	200	[illegible]	[illegible]	[illegible]	[illegible]
Tastyeast A	700	[illegible]	[illegible]	[illegible]	[illegible]
Technicolor	200	[illegible]	[illegible]	[illegible]	[illegible]
†Teck Hugh G	1,600	[illegible]	[illegible]	[illegible]	[illegible]
†Texon Oil	100	[illegible]	[illegible]	[illegible]	[illegible]
Todd Ship	100	[illegible]	[illegible]	[illegible]	[illegible]
†Transc Air st	600	[illegible]	[illegible]	[illegible]	[illegible]
†Trans Lux	100	[illegible]	[illegible]	[illegible]	[illegible]
Tubize Chat	100	[illegible]	[illegible]	[illegible]	[illegible]
†TungSol Lmp	45	[illegible]	[illegible]	[illegible]	[illegible]
Union Gas Can	100	[illegible]	[illegible]	[illegible]	[illegible]
Unit Corp war	500	[illegible]	[illegible]	[illegible]	[illegible]
†Unit Dry Dks	300	[illegible]	[illegible]	[illegible]	[illegible]
Unit Founders	1,100	[illegible]	[illegible]	[illegible]	[illegible]
United Gas	2,100	[illegible]	[illegible]	[illegible]	[illegible]
Do war	700	[illegible]	[illegible]	[illegible]	[illegible]
Un Lt&Pow A	2,000	[illegible]	[illegible]	[illegible]	[illegible]
Do B	100	[illegible]	[illegible]	[illegible]	[illegible]
Do cv pfd	100	[illegible]	[illegible]	[illegible]	[illegible]
Un Molass Ltd	100	[illegible]	[illegible]	[illegible]	[illegible]
Unit Shoe B	75	75	[illegible]	[illegible]	[illegible]
Do pfd	40	37	[illegible]	[illegible]	[illegible]
†U S & Int Sec	500	[illegible]	[illegible]	[illegible]	[illegible]
†Do pfd	100	48	[illegible]	[illegible]	[illegible]
U S Dairy B	1,300	[illegible]	[illegible]	[illegible]	[illegible]
U S Elec Pow	100	[illegible]	[illegible]	[illegible]	[illegible]
U S Foil B	700	[illegible]	[illegible]	[illegible]	[illegible]
Unit Verde	500	[illegible]	[illegible]	[illegible]	[illegible]
†UnitWall Pap	100	[illegible]	[illegible]	[illegible]	[illegible]
Utah P&L pf	50	[illegible]	[illegible]	[illegible]	[illegible]
Util Pow & Lt	1,500	[illegible]	[illegible]	[illegible]	[illegible]
Utility & Ind	100	[illegible]	[illegible]	[illegible]	[illegible]
Do pfd	200	[illegible]	[illegible]	[illegible]	[illegible]
†Venezuel Pet	100	[illegible]	[illegible]	[illegible]	[illegible]
†Wenden Cop	1,100	[illegible]	[illegible]	[illegible]	[illegible]
†West Va C&C	200	4	[illegible]	[illegible]	[illegible]
WoolworthLtd	1,200	25¼	[illegible]	[illegible]	[illegible]
Wright Harg	5,900	9½	[illegible]	[illegible]	[illegible]

DOMESTIC.

Sales, thous.		High.	Low.	Close.	Net chge.
13	Ala Pow 5s '46	100½	[illegible]	[illegible]	[illegible]
[illegible]	[illegible]	[illegible]	[illegible]	[illegible]	[illegible]

FOREIGN BONDS.

Sales, thous.		High.	Low.	Close.	Net chge.
[illegible]	[illegible]	[illegible]	[illegible]	[illegible]	[illegible]
5	Isarco HE 7s '52	75	75	75	−1
1	It Sup P 6s'63A	62¼	62¼	62¼	− ⅝
1	Mend Pr 7½s '51	58	58	58	+ 5½
4	do 4s '51 stp	51¾	51¼	51¾	+ 1¼
3	Nip EP 6½s '53	83⅛	83⅛	83⅛	....
6	Russ 6½s NC '19	1¾	1¾	1¾	− ⅛
10	do 5½s ctf 1921	1¾	1¾	1¾	− ⅛
3	Stinnes 4s '36 stp	46	46	46	− 4
4	Terni El 6½s '53	70¼	70¼	70¼	− ¾

†Officially listed on aplication by the corporation.

Other securities are admitted to dealing as "unlisted," on application of a regular member and approval by the listing committee and the board of governors.

*Ex dividend. ex—First sale since ex dividend or dates. ur—Under rule. ww—With warants. xw—Without warants.

FEBRUARY EGGS 1⅛ CENT LOWER ON HEAVY SELLING

Holders of February egg contracts apparently overstayed their market and general selling developed yesterday which carried the price on the Chicago Mercantile exchange off 1⅛ cents per dozen from Wednesday's finish. The close was at 20½ cents. Yesterday was the last trading day in the February contract of both butter and eggs, the former closing out at 32 cents per pound, up ⅛ cent for the day.

A further decline of ½ to 1 cent per dozen in fresh eggs tended to accelerate the recession in the February delivery. Distant months finished ⅛ cent lower. Receipts of 15,022 cases were more than double those of a week ago and compared with 16,283 cases last year.

March butter dropped ⅝ cent per pound despite reports indicating the recent heavy imports of the New Zealand product at New Yor kare hedged in that delivery. The distanct futures were ¼ to ½ cent lower.

Sales of egg futures yesterday were 69 cars and of butter 68 cars. Prices follow:

BUTTER.

Stor. stands—	Open.	High.	Low.	Close.	Prev. close.
February	31½	32	31½	32	31⅞
March	31	31	30⅝	30½	31⅛
November	27⅞	27⅞	27⅝	27⅝	27⅞
Fresh stands—					
June	26½	26½	26½	26½	27

EGGS.

Refg. stands—	Open.	High.	Low.	Close.	Prev. close.
October	23½	25⅝	23⅜	23⅜	23½
Fresh grd. firsts—					
February	21⅜	21⅜	20⅝	20½	21⅝
March	20⅝	20⅝	20⅝	20⅝	....
Stor. pkd. firsts—					
April	22⅛	22⅛	22	22	22⅛

U. S. TREASURY

[Chicago Tribune Press Service.]

Washington, D. C., Feb. 28.—The following is a statement of the condition of the United States treasury on Feb. 26:

Income to date this year	$2,249,200,000
Income to date this year	1,869,600,000
Increase	$ 379,600,000
National defense costs to date:	
Army ... $146,700,000	
Navy ... 205,300,000	
	$ 352,000,000
Veterans' costs to date	$ 368,700,000
Emergency relief and public works costs to date	1,056,700,000
Federal Emergency Relief administration	661,000,000
Emergency conservation work	260,800,000
RFC costs to date	[illegible]
Deficit this year	[illegible]
Decrease	[illegible]
Balance general fund today	[illegible]
Balance year ago	[illegible]
Decrease	[illegible]

NAVAL STORES.

SAVANNAH, Feb. 28.—(AP)—TURPENTINE—Firm, [illegible]; sales, [illegible] casks; receipts, [illegible]; shipments, [illegible]; stock, [illegible]. ROSIN—Firm; sales, [illegible]; receipts, [illegible]; shipments, [illegible]; stock, 11,572. [illegible]

FEW MOVING DUE TO RENT BOOSTS, SAY REALTY MEN

Report Vacancies in Small Flats Below Normal.

BY AL CHASE.

Leading Chicago and suburban real estate firms yesterday reported that the general increase in rents for small apartments, announced early last month as scheduled for May 1, had resulted in little protest or moving. The realty men asserted that percentage of vacancies is much below normal so that the few who looked for other quarters had found desirable space was hard to locate and that in most cases it would be more expensive to move than to pay the increase.

Thirty-five firms, all members of the South Side Renting Men's association, as announced in THE TRIBUNE on Feb. 10, contemplated sending out notices of rent increases of 10 to 15 per cent. It was learned yesterday that the boosts were only 7 to 10 per cent. At that time it was announced that a survey showed only 208 vacant apartments in 12,000 managed by ten firms.

North Side Rentals Raised.

On the north side most firms sent out notices early in February that rents of small units would be raised $2.50 to $5. The larger apartments, which are not in such demand, are having few if any rent changes made.

West side realty firms generally have sent out notices of rent boosts on small units. One firm which has 800 apartments stated that all are rented.

Frank J. O'Brien of McKey & Poague, one of the city's largest renting firms, said that rent increase notices have been general for the small units, the boost being $2.50 to $5. He pointed out, however, that a rather serious situation exists in some cases owning to the failure of the public's purchasing power to increase.

Baird & Warner, another large realty firm, stated rental notices of 5 to 10 per cent increase were sent out last month.

Raise Rents in Suburbs.

In both Evanston and Oak Park a general raise in rents was announced several weeks ago to take effect May 1. In both suburbs the increase has been $2.50 to $5 for small units. One Oak Park firm stated that notices were sent to 200 tenants and the majority are accepting.

Inquiry among tenants, however, disclosed a skeptical attitude among some regarding rent increases. One La Salle street operator said he knew of cases where three Evanston tenants had been notified of rent increases on their four room flats and had threatened to move. The broker told them no raise would take place.

Another Chicagoan, living in one of the north side older apartment buildings, said all tenants in the larger suites had had their rent reduced.

MONTH'S OUTPUT RECORD IS MADE BY OLDS MOTOR

Lansing, Mich., Feb. 28.—[Special.]—Olds Motor works officials revealed today that the factory had set an all-time production record during February, turning out approximately 14,000 cars. The previous record month was April, 1929.

Employment is also at an all-time high in the Olds and Fisher Body company plants, it was said, with approximately 9,000 persons on the pay roll. Both day and night shifts are operated.

The month also recorded the largest number of sales for any February in the company's 38 years of history, with approximately 7,000 cars sold in the first twenty days, surpassing the full month's sales in 1934. Export shipments increased 2,200 per cent.

PARK DISTRICT WARANTS AND BONDS CALLED

Various park district tax anticipation warants and bonds were called for redemption yesterday by commissioners of the Chicago park district. The called warants are Irving Park 1931, Jefferson Park 1932, old Portage Park 1931, Norwood Park 1931, and River Park 1932. The bonds are Irving Park 1932 and Jefferson Park 1932.

City of Chicago corporate tax anticipation warants, levy of 1933, numbers 127A86 to 133A40, inclusive, and 1933 warants of the Municipal Tuberculosis sanitorium, numbers 248 to 274, also were called.

SUGAR

NEW YORK, Feb. 28.—(AP)—Raw sugar was unchanged today. Holders were asking 3.00c per lb for spot and a sale was confirmed of 25,000 bags of Cubas for late April shipment to an outport refiner at that price, but local refiners showed no interest above 2.97c. Price changes in futures were narrow and irregular. Final prices were 1 point lower to 1 higher in the No. 1 contract and unchanged to 1 higher in the No. 3. Sales in the No. 1 were 4,400 tons and in the No. 3, 8,650 tons, a good deal of which was exchanging from the No. 1 to the No. 3.

Prices in cents per pound:

	Open.	High.	Low.	Close.	Prev. close.
May	2.07	2.07	2.07	2.07	2.08
July	2.12	2.13	2.12	2.13	2.13
September	2.17	2.18	2.16	2.18	2.17

Refined sugar was unchanged at 4.30@4.50c per lb for fine granulated with moderate inquiry reported.

Note—Above raw sugar prices exclude processing tax of ½c per lb. Refined sugar prices include the tax.

WOOL MARKET

BOSTON, Mass., Feb. 28.—A fairly active trade is going on now in the Boston wool market and demand is being received on a broader selection of wools than during recent weeks. Prices in cents per pound:

Prices in cents per pound:	Thursday.	Yr. ago.
64s, 70s, 80s [fine quality combing]	20@21	28@29
64s, 70s, 80s [fine clothing]	20@21	28@29
58s, 60s [½ blood strictly combing]	28@28½	36@36½
58s, 60s [½ blood combing]	21@22	31@32
56s [⅜ blood strictly combing]	27@28	42@43
56s [⅜ blood clothing]	24@25	37@38
48s, 50s [¼ blood strictly combing]	24@25	41@42
48s, 50s [¼ blood clothing]	21@22	35@36
46s [low ¼ blood strictly combing]	21@22	37@38
36s, 40s, 44s [common and braid]	20@21	30@32

CHICAGO STOCKS

Thursday, February 28, 1935.

Shares sold today	38,000	Total sales 1935 to date	1,029,000
Year ago	[illegible]	Total sales 1934 to date	3,571,000

Prev. High.	1935 Low.	Div. yld. pct.	Bid.	Asked.	Description, div. rate, $—	Sales.	High.	Low.	Close.	Net chge.
[illegible]	[illegible]	[illegible]	[illegible]	[illegible]	Acme Steel [1.25b]	[illegible]	[illegible]	[illegible]	[illegible]	[illegible]
[illegible]	[illegible]	[illegible]	[illegible]	[illegible]	[illegible]	[illegible]	[illegible]	[illegible]	[illegible]	[illegible]
[illegible]	[illegible]	3.8	131	133	Perfect Circle [2]	50	32	32	32	+ 1
136½	133	4.4	135¾	136	Quaker Oats [5b]	140	133	131½	133	+ 1½
30	29	6.9	27½	29	Do pfd [6]	20	135¾	135¾	135¾	+ 1⅞
10	9¼	6.7	9⅝	10	Rath Pack [2]	100	29	29	29	− 1
33½	20	0.8	29	29½	Reliance Mfg [.60]	100	9⅝	9⅝	9⅝	+ ⅛
19½	17¼	4.2	17¾	18	Ryerson [.25g]	250	29	28⅞	29	+ ¾
36	31¼	5.7	35¼	35¾	Swift & Co [.75b]	400	18	17⅞	17⅞	+ ⅛
6	5½	10.0	5½	6	Swift Int [2]	250	35½	35½	35½	+ ⅛
17⅞	15	8.3	17⅝	18	Thompson [J R] [.50]	100	5½	5½	5½	− ¼
33¾	31	7.4	33	34½	Vortex Cup [1.50]	200	17⅞	17¾	17⅞	+ ⅜
31	28	3.5	28⅝	28½	Do "A" [2.50]	150	33¾	33⅝	33¾	+ ¾
3	2½	...	2	3	Walgreen [1]	300	28⅜	28½	28⅜	+ ½
3⅝	2¼	...	3¼	3⅝	Williams Oil O Mat	50	3	3	3	+ ½
2⅛	1½	...	1½	1⅝	Wisc Bankshrs	100	3⅝	3⅜	3⅝	+ ¼
					Zenith Rad	100	1½	1½	1½	− ⅛

*Ex dividend. b—Including extras. e—Paid last year. g—Declared or paid so far this year. h—Cash or stock.

PRODUCE MARKETS

Increased arrivals of eggs yesterday coupled with an unsatisfactory demand resulted in a drop of ½ to 1c per dozen in prices, with top grades showing a decline of nearly 10c from the best figure in the last two weeks. Receipts were 15,022 cases. Butter was easy with prices unchanged to ¼c per pound lower, with centralized showing the loss. Receipts were 5,330 tubs. Supplies of potatoes were liberal, and demand was slow, the market developing a weak undertone. Receipts were 68 cars with 285 cars on team track. Live hens declined ½c per pound while other poultry sold at unchanged prices. Receipts were 28 trucks.

WHOLESALE CREAMERY BUTTER PRICES.

	Chicago— Whole milk.	Centralized.	New York.	Boston.	Philadelphia.
93 score	33	....	34¾	....	35¼
92 score	32	....	33⅜	34¾	34¾
91 score	31¾	....	33½	34	34½
90 score	31½	31⅜	33½	34	34
89 score	31¼	31¼	....	....	....

BUTTER PRICES TO CHICAGO RETAILERS.

Score—	Tubs.	Prints.	Cartons.
Best [92-93]	34 -35½	35 -36½	36 -37½
Good [89-91]	33 -34	34½-35½	35 -36

WHOLESALE CHEESE PRICES.

	Chicago.	Boston.	New York.	Philadelphia.
Flats	....	18 -18½	....	....
Twins	16¾-17	18 -18¼	....	....
S. Dais.	17¼-17½	18¼-18½	17¾-18	18 -18½
Y. Ams.	....	....	18¼	....
Lghns.	17¾-18	....	....	18¾-19

LIVE POULTRY—WHOLESALE.

Broilers	22½@23c	Hens	18½@20½c
Leghorn broilers	21c	Leghorn hens	18c
Fryers	22½@23c	Old rsters	13½@14½c
Springers	20c	Geese	11@14c
Leghns., springs	14½c	Ducks	17@21c
Turkeys	16@21c	Capons	23@24c

FRESH EGGS.

Fresh graded extra firsts, cars	21½c
Less than cars	21c
Fresh graded firsts, cars	21¼c
Less than cars	20½c
Current receipts	19½c
Dirities	18½c
Checks	18c

WHOLESALE DRESSED BEEF.

	Yearlings.	No. 1, heavy steers.	No. 2, heavy steers.	No. 3 cows.
Ribs	20	28	26	11
Loins	34	39	36	13
Rounds	18	17	16½	9¼
Chucks	16	14	13¼	9¼
Plates	11	12	10½	7

COUNTRY DRESSED VEAL CARCASSES.

50 to 60 lbs.	7c	90@120 lbs.	9½@10½c
70 to 80 lbs.	7½@8½c	120 lbs.	12c

POTATOES.

Idaho russets, 100 lbs.	$1.50
Wisconsin round whites, 100 lbs.	72½@77½c
New, Florida, crate	$1.75

CHICAGO LIVE STOCK

The following figures on hog prices include $2.25 per hundredweight collected by the federal government as processing tax. There is no processing tax on cattle or sheep. The price quotations given below are per 100 pounds of live animal:

HOGS.

Receipts, 17,000; shipments, 3,000.

Good to choice 140@180	$10.65@11.40
Good to choice, 190@210	11.40@11.60
Good to choice, 220@225	11.50@11.65
Good to choice, 260@325	11.50@11.65
Good to choice, 350@400	11.35@11.50
Light packing sows, 270@350	10.90@11.05
Light packing sows, 270@350	10.80@10.90
Pigs, common to best	7.25@10.50

CATTLE.

Receipts, 8,000; shipments, 2,000.

Prime steers, 1,000@1,500	$13.25@13.90
Good to best, 700@1,000	11.25@13.75
Poor to best, 700@1,000	6.75@13.75
Bulk of steers, 700@1,500	8.25@13.00
Cows, choice to prime	8.35@ 9.25
Cows, good to choice	6.50@ 8.35
Cows, fair to good	5.00@ 6.50
Cows, common to fair	4.50@ 5.00
Canners, cutters, com. to good	2.75@ 4.25
Bulls, bologna, comm. to best	4.00@ 5.40
Stockers and feeders	4.50@ 9.25
Calves, poor to best	4.00@ 9.75

SHEEP AND LAMBS.

Receipts, 18,000; shipments, 4,500.

Native lambs, fair to best	$8.50@9.15
Native lambs, common to fair	7.50@8.50
Fed west, lambs, good to choice	8.85@9.15
Fed west, lambs, fair to good	8.50@8.85
Ewes, light, good to choice	5.00@5.50
Ewes, light, fair to good	4.25@5.00
Ewes, inferior to fair	3.25@4.25
Yearlings, wethers	3.00@7.75
Bucks	2.50@3.75
Feeding and shearing lambs	5.00@7.50

COMPARATIVE PRICES.

HOGS—Bulk of sales yesterday	$11.25@11.55
One month ago	9.75@10.10
One year ago	6.55@ 6.90
Top yesterday, $11.65; average, $11.40.	
CATTLE—Bulk of sales yes'day	$8.25@13.00
One month ago	7.75@12.50
One year ago	4.75@ 6.60
Top yesterday, $13.90; average, $10.60.	
LAMBS—Bulk of sales yes'day	$8.75@ 9.10
One month ago	8.00@ 8.75
One year ago	9.75@10.15
Top yesterday, $9.15; average, $8.95.	

COFFEE

NEW YORK, Feb. 28.—(AP)—Early declines in coffee today were followed by moderate recoveries on Brazilian buying. Santos opened 2 to 7 points lower and closed 1 lower to 4 higher. Sales, 4,000 bags.

Prices in cents per pound:

	Open.	High.	Low.	Close.	Prev. close.
March	5.28	5.34	5.28	5.34	5.28
July	5.57	5.62	5.57	5.59	5.53
September	5.70	5.70	5.68	5.68	5.61
December	5.77	5.77	5.77	5.77	5.70

Spot coffee, barely steady; Santos 4s, 9¼@9¾c; Rio 7s, 8c. Cost and freight offers included Bourbon 3s and 5s at 8.90@9.35c.

RUBBER.

NEW YORK, Feb. 28.—(AP)—Crude rubber futures closed quiet and steady, 4 points lower to 1 point higher. March, 12.64c per lb; May, 12.75c; July, 12.89c; September, 13.06c. Smoked ribbed sheets spot 12.59c nominal.

CANCO

AMERICAN CAN COMPANY

PREFERRED STOCK

A quarterly dividend of one and three-quarters per cent has been declared on the Preferred Stock of this Company, payable April 1st, 1935, to Stockholders of record at the close of business March 15th, 1935. Transfer Books will remain open. Checks will be mailed.

R. A. BURGER, Secretary.

HOG PRICES RISE ON PROSPECT OF TAX REDUCTION

Belief that the processing tax on hogs may be reduced and a better demand for fresh pork at the new high price levels stimulated buying of hogs here yesterday. Prices strengthened despite an increase in the receipts and at the close some sales were 5 to 10 cents above the low time of the forenoon.

The word from Washington was that Secretary Wallace has outlined a new system of taxation to obtain funds for the control of live stock production, which would put a processing tax on cattle, hogs, sheep, butterfat, corn, and barley. Hogs would carry the biggest end of the tax load, but the present tax would be cut to $1.25 per hundred pounds. Hogs now are taxed $2.25. Cattle would be taxed 30 on either of these at present.

Top grades of hogs advanced to $11.65 yesterday, including the tax, within 10 cents of the highest mark since August, 1930, and the highest February price in eight years. The bulk of the day's offerings cost the packers $11.25 to $11.55, and the average was $11.40.

Unexpectedly large shipments put cattle prices under pressure. The market ruled weak to 25 cents lower, closing mostly at the decline. Spots in the trade showed declines of 40 to 50 cents compared with Tuesday. The bulk of the steers sold at $8.25 to $13, with top sales at $13.75.

Lambs were under pressure of the heaviest Thursday receipts since last October, but demand was broad and prices advanced 10 to 15 cents after a slight early dip. Top grades cost packers $9.15, or $2.50 under the top hog price. This is the first time in 20 years that lambs sold for less than hogs in February.

RAW SILK.

NEW YORK, Feb. 28.—(AP)—SILK—Raw futures closed steady, ½@1½c higher; sales 600 bales. March $1.33¼ bid per lb; May, $1.34½ bid; July, $1.34½ bid. Open market quotations [sixty day basis]: Shanghai steam filature 78 per cent seriplane, 20-22s, $1.50; Conton double extra A, 14-16s, $1.25; Japanese special crack double, extra 81 per cent seriplane 13-15s, $1.41½.

COTTONSEED OIL.

NEW YORK, Feb. 28.—(AP)—Bleachable cottonseed oil was quiet with a turnover of 34 contracts and the market tone was easy, with final prices 3 to 5 points net lower. There was some scattered liquidation in both the May and July positions. Bleachable spot, nominal; March closed 11.55c per lb; May, 11.74c; July, 11.87c; September, 11.94c; October, 11.93c.

COTTON DIPS 3 TO 9 POINTS ON SCATTERED LIQUIDATION

Outside interest in the cotton markets was unusually small yesterday, so prices declined and closed with net losses of 5 to 9 points in Chicago and 3 to 8 points in other markets.

According to reports from the south, it would take an advance of around 1 cent per pound to start farmers selling spot cotton freely. Such a price, it was said, would permit them to pay off their loans to the government, and secure a small profit. Spot cotton closed 5 to 10 points lower with New Orleans 12.60 cents; Houston, 12.65 cents, and Galveston and New York, 12.55 cents per pound. Prices follow:

CHICAGO MARKET.

	High.	Low.	Close.	Prev. close.	Last year.
March	12.45	12.41	12.41	12.49	12.03
May	12.55	12.49	12.50	12.57	12.13
July	12.60	12.56	12.56	12.61	12.23
October	12.52	12.48	12.49	12.56	12.39
December	12.60	12.52	12.53	12.62	12.49

NEW ORLEANS MARKET.

	High.	Low.	Close.	Prev. close.	Last year.
March	12.35	12.31	12.31	12.36	11.85
May	12.47	12.41	12.42	12.47	11.98
July	12.53	12.47	12.48	12.54	12.13
October	12.45	12.40	12.40	12.44	12.26
December	12.50	12.46	12.47	12.51	12.37

NEW YORK MARKET.

	High.	Low.	Close.	Prev. close.	Last year.
March	12.34	12.39	12.29	12.37	11.88
May	12.46	12.40	12.40	12.47	11.99
July	12.52	12.47	12.49	12.52	12.14
October	12.43	12.38	12.40	12.44	12.29
December	12.49	12.45	12.47	12.51	12.41
January	12.52	12.47	12.49	12.54	12.47

Note—Prices do not include tax of 4.2 cents per pound levied on cotton processed and used domestically. No tax on products exported.

SCATTERED SALES IN LARD FUTURES AS CORN EASES

Declines in corn resulted in scattered selling of lard futures yesterday, and, while there was some buying in May deliveries by cash interests, presumably against shipping sales, the close was at net losses of 2½ to 7½ cents.

Trade in bellies was not large and the close was unchanged to 5 cents higher. Cash lard was quoted at $13.52 at the close, with loose $13.50, leaf $13.75, and bellies at $16.75 per 100 pounds. Prices follow:

Lard.

	High.	Low.	Close— Feb.28, 1935.	Feb.27, 1935.	Mar.1, 1934.
March	$13.47	$13.45	$13.45	$13.52	$ ....
May	13.62	13.57	13.57	13.60	6.72
July	13.75	13.70	13.70	13.75	6.80
Sept	13.85	13.77	13.80	13.85	7.00

Clear Bellies.

	High.	Low.	Feb.28, 1935.	Feb.27, 1935.	Mar.1, 1934.
May	16.75	16.72	16.75	16.70	8.22
July	....	....	16.87	16.87	8.55

Note—Above prices include processing tax at 2.47c per lb on lard and 2.6c per lb on bellies taxed on produce made since March, 1934. This tax is rebated on produce exported, but varies according to the amount due to the fact that the tax was gradually advanced.

BANK STOCKS

CHICAGO.

	Bid.	Ask.
American Natl Bank & Trust Co.	120	130
Central Republic Company	5	5¾
Chicago Title & Trust Company	77	80
City National Bank	82	90
Continental Illinois Natl Bank	44½	45¼
Continental Illinois Co C B I	.40	.50
First National Bank	98	100
Harris Trust & Savings Bank	187	192
Mercantile Trust & Savings Bank	50	60
Merchandise Bank & Trust Co.	45	55
National Boulevard Bank	160	....
National Builders Bank	15	25
Northern Trust Company	412	417
Personal Loan & Savings Bank	93	100
Terminal National Bank	8	10

NEW YORK.

	Bid.	Ask.		Bid.	Ask.
B of Man.	21¼	22¾	First Bos C	26⅛	27⅝
Bankers T.	60½	62½	First Natl.	1740	1780
Bklyn Tr.	88	93	Guar Tr.	312	317
CenH B&T	119	123	Irving Tr.	14⅛	15½
Chase Nat.	23¾	25¼	Manfrs Tr.	22	23½
Chem B&T	40	42	Natl City.	20⅛	22
Comml	142	148	NY Trust.	99	102
Cont B&Tr	11½	13	Public	29½	31½
Corn EB&T	47	48	Title G&T.	5	6
Empire Tr.	17¾	18⅝	Unit StsT.	1705	1755
Fifth Av.	1010	1060			

METALS.

NEW YORK, Feb. 28.—(AP)—COPPER—Quiet; electrolytic, spot and future, Blue Eagle, 9.00c per lb. TIN—Barely steady; spot and nearby, $47.35@47.45 per lb; future, $47.05@47.15. IRON—Quiet, unchanged. LEAD—Steady; spot New York, 3.55c per lb; East St. Louis, 3.40c. ZINC—Firm; East St. Louis, spot and future, 3.85c per lb. ALUMINUM—19.00@22.00c per lb. ANTIMONY—Spot, 14.50c per lb. Steel prices were unchanged.

GODCHAUX SUGARS, INC.

DIVIDEND NOTICE

The Board of Directors of Godchaux Sugars, Inc., has this day declared a dividend of One Dollar and Seventy-five cents a share on its outstanding Preferred Stock, payable on April 1, 1935, to stockholders of record at close of business on March 18, 1935. Dated February 28, 1935.

EMILE GODCHAUX, Secretary.

REYNOLDS SPRING COMPANY DIVIDEND NOTICE

The directors of the Reynolds Spring Company, Jackson, Michigan, at a meeting held February 26, 1935, declared a dividend of 10c per share on its common stock payable March 29, 1935, to stockholders of record March 15, 1935.

WANT AD INDEX

	Page.	Col.
Apartments—See To Rent.		
Auction Sales	[illegible]	[illegible]
Automobiles—		
Used Automobiles—For Sale	[illegible]	[illegible]
Trucks	[illegible]	[illegible]
Wanted	[illegible]	[illegible]
Loans	[illegible]	[illegible]
Tires	[illegible]	[illegible]
Credits	[illegible]	[illegible]
Trailers	[illegible]	[illegible]
Bar and Store Fixtures	[illegible]	[illegible]
Billiards, Bowling Alleys	[illegible]	[illegible]
Board and Lodging	[illegible]	[illegible]
Boats, Yachts, Etc.	[illegible]	[illegible]
Building Material	[illegible]	[illegible]
Building Management	[illegible]	[illegible]
Business For Sale	[illegible]	[illegible]
Concessions, Locations and Leases	[illegible]	[illegible]
Business Service	[illegible]	[illegible]
Wanted	[illegible]	[illegible]
Business Personals	[illegible]	[illegible]
Business Directory	[illegible]	[illegible]
Cemeteries	[illegible]	[illegible]
Clothing, Furs, Etc.	[illegible]	[illegible]
Coal	[illegible]	[illegible]
Collections	[illegible]	[illegible]
Death Notices	[illegible]	[illegible]
Dogs, Cats, Birds, Etc.	[illegible]	[illegible]
Dressmaking and Millinery	[illegible]	[illegible]
Employment Agencies	[illegible]	[illegible]
Employment Agencies	[illegible]	[illegible]
Financial	[illegible]	[illegible]
Funeral Directors	[illegible]	[illegible]
Help Wanted—Men	[illegible]	[illegible]
Help Wanted—Women	[illegible]	[illegible]
Hotels and Apartment Hotels	[illegible]	[illegible]
Home Furnishings	[illegible]	[illegible]
Home Furnishings Wanted	[illegible]	[illegible]
Household Appliances	[illegible]	[illegible]
Houses—See Real Estate	[illegible]	[illegible]
Instruction	[illegible]	[illegible]
Jewelry, Watches, etc.	[illegible]	[illegible]
Legal Notices	[illegible]	[illegible]
Loans—Personal and Business	[illegible]	[illegible]
Lost and Found	[illegible]	[illegible]
Machinery and Equipment	[illegible]	[illegible]
Mortgages [see Real Estate]	[illegible]	[illegible]
Moving, Storage [see Business Directory]	[illegible]	[illegible]
Mattresses [see Business Directory]	[illegible]	[illegible]
Mausoleums	[illegible]	[illegible]
Musical and Dramatic	[illegible]	[illegible]
Musical Instruments	[illegible]	[illegible]
Office Furniture and Devices	[illegible]	[illegible]
Paints [see Building Material]	[illegible]	[illegible]
Parcel Post and Express	[illegible]	[illegible]
Personal	[illegible]	[illegible]
Pianos [see Musical Instruments]	[illegible]	[illegible]
Piano Tuning [see Business Directory]	[illegible]	[illegible]
Printing Machinery and Equipment	[illegible]	[illegible]
Radios, Supplies and Repairs	[illegible]	[illegible]
Real Estate—		
Apartment Buildings	[illegible]	[illegible]
Business Property	[illegible]	[illegible]
Houses	[illegible]	[illegible]
Vacant	[illegible]	[illegible]
Oak Park, Austin	[illegible]	[illegible]
Suburban	[illegible]	[illegible]
Resorts	[illegible]	[illegible]
Farm Lands	[illegible]	[illegible]
Industrial Property	[illegible]	[illegible]
Wanted	[illegible]	[illegible]
For Exchange	[illegible]	[illegible]
Loans, Mortgages	[illegible]	[illegible]
Sewing Machines	[illegible]	[illegible]
Situations Wanted	[illegible]	[illegible]
Sporting Goods	[illegible]	[illegible]
Stamp Exchange, Part 8, Women's Sec.	[illegible]	[illegible]
Stocks and Bonds	[illegible]	[illegible]
Store and Bar Fixtures	36	6
To Rent—	36	6
Rooms	[illegible]	[illegible]
Houses	35	8
Apartments	36	1
Apartments and Rooms to Share	36	2
Furnished Apartments	36	1
Stores	36	3
Offices and Shops	36	3
Industrial Property	36	3
Travel	36	4
Trade Schools—Men	35	1
Trade Schools—Women	35	5
Typewriters and Supplies	35	6
Wanted—To Buy	37	6
Wanted—To Rent—	35	1
Houses	36	2

Box Number Ads

Reply by phone as well as by letter may be made to any Tribune want ad with a box number as an address, except Help Wanted advertisments. Call SUPerior 0100—Local 257. Your name, address and phone number will be placed at once in the box of the advertiser.

$100.00 Reward

will be paid by The Tribune for information leading to the arrest and conviction of any one obtaining money fraudulently through Want Ads published in its columns.

Ad Writing Assistance

The Tribune maintains an expert ad writing department to help you word your want ad to secure the best results. There is no charge for this service.

Convenience

A Want Ad-Viser is as near to you as your telephone. If you have a telephone, your ad will be charged to you. If not, or if you prefer, a Tribune man will call at your home or office.

24-Hour Service

Tribune Want Ad-Visers are on duty 24 hours a day, every day of the year, to receive Want Ads by telephone or at the Want Ad Store, 1 South Dearborn. The Want Ad Store in Tribune Tower is open daily until 10 P. M., Sunday until 5 P. M.

Call SUPerior 0100—Want Ad-Viser or Want Ad Offices

Tribune Tower — 1 South Dearborn

RATE HEARING STUDIES EDISON POWER COSTS

Yesterday's session of the Commonwealth Edison company rate hearing before the Illinois commerce commission was devoted to scrutiny of the reasonableness of the price paid by Edison for electrical energy purchased from the Chicago District Electric Generating corporation and the Superpower company of Illinois, affiliates.

The Edison company under its fifty year contract with these two affiliates guarantees payment of part of their fixed charges, such as interest on funded debt, depreciation, etc., and purchases energy on a cost basis. Because of this contractual relation, the Edison company during the year ended Oct. 31, 1934, used its facilities at only 25 per cent of capacity, according to testimony developed by Harry R. Booth, attorney for the commission, while the affiliates operated at 57 per cent of capacity.

Baldwin Locomotive Bond Committee Is Organized

A protective committee has been formed for holders of the Baldwin Locomotive works five year 6 per cent consolidated mortgage bonds, due 1938. An agreement providing for the deposit of bonds and the issuance of certificates of deposit will be prepared, but for the present deposits will not be accepted, it was announced by the committee, of which Edward Hopkinson Jr. of Drexel & Co. is chairman.

Perfect Circle Co. Starts $60,000 Plant in Indiana

The Perfect Circle company announced yesterday that ground has been broken for a new $60,000 warehouse and shipping building at Hagerstown, Ind. This is one of the last units of an extensive building program by the company.

LOST AND FOUND.

TO FINDERS.

If you have found a cat or dog, a pocketbook, jewelry, or fur, and cannot locate the owner through the "Lost and Found" advertisments in The Tribune, call and go through the "Lost and Found" Index at the PUBLIC SERVICE OFFICE, 1 S. DEARBORN-ST.

TO LOSERS.

If you are listed in the telephone directory you can charge an advertisment of your lost article by telephoning Miss Miller of The Tribune ad taking department, Superior 0100. Your advertisment receives the benefit of free listing in The Tribune Public Service office mentioned above for a period of two months. This service facilitates the recovery of lost articles advertised.

BAG—LOST—SMALL OVERNIGHT; BROADway car, Feb. 25; reward. Wabash 2120.

CAT—LOST—BLACK; MALE; WHITE SPOT under chin; reward. Delaware 6170.

DIAMOND RING—LOST—LADY'S; CLYbourn-Oakley to loop, back; rew. Bit. 7630

DOG—LOST—BRINDLE BOSTON BULL terr.; fem.; white breast and 1 white eye; ans. Duchess; child's pet; reward. Berk. 4380

DOG—LOST—FEB. 20; SHAGGY WIRE HR. white, black spots on back, brown ears; green harness. Jerry. Lib. rew. H. P. 0035.

DOG—LOST—BROWN SHEPHERD; FEmale; Tues. eve., Feb. 26; reward. Owner, 5009 S. Hermitage-av. Pros. 1003.

DOG—LOST—BLACK CHOW-SPITZ; VIC. Glengyle and Sheridan; reward. Dr. Zimring. Calumet 5540 or Sunnyside 2550.

DOG—LOST—WIRE HAIRED FEMALE, name "Muggins," vic. Halsted and Oakdale; rwd. Martens, 846 Oakdale. Wab.6224.

DOG—LOST—TOY FOX TER.; FEM.; WHT. & tan; Sat., nr. Cub's Pk.; rew.Buck.0740.

DOG—LOST—WHT. SPITZ, FEM., VIC. MADison-Oakley. Reward. Seeley 4978.

DOG—FOUND—MONDAY; NEAR E. 22D and Calumet. Call Midway 3716.

DOG—LOST—SCOTTISH TERR., MALE, BLK. Austin; lib. rew. Col. 1063. Fisher.

DOG—LOST—FOX TERRIER, BLACK-WHT.; clipped tail; S. S.; Mon.; rew. Went. 4993.

PENDANT—LOST—SILVER FILIGREE ON silver chain, Tues. eve., Evanston, Sheridan-rd. betw. Central-Noyes or Noyes betw. Sheridan-Ridge. Rew. Davis 2196.

RING—LOST—LADY'S PLAT. AND DIAM., surr. small diam., vic. loop-Washington-State to La Salle-Madison. Rew. Vic. 4041.

SAMPLE CASE—LOST—BR. REW. RUSSELL Groc.-Mrkt., 3040 5th-av. Van Buren 1379.

WATCH—LOST—STUDEBAKER, ON CHAIN [illegible]

WRIST WATCH—LOST—LADIES' PLAT. & diamond rim. [illegible]

PERSONAL.

[illegible]

TRAVEL.

Automobiles.

[illegible]

LOS ANGELES OR FRISCO.

[illegible]

CALIFORNIA

[illegible]

Buses.

[illegible]

INSTRUCTION.

[illegible]

WANTED TO BUY.

[illegible]

AUCTION SALES.

[illegible]

PARCEL POST AND EXPRESS.

[illegible]

SEWING MACHINES.

WILL PAY CASH FOR USED SEWING machines. [illegible]

SITUATIONS WANTED—MEN.

Bookkeepers and Clerks.

ACCT.-BKPR.—26; PUBLIC, PRIVATE EXP.; NOMINAL SAL. ROGERS PARK 3078.

ACCT.—ATTRACT. PROP. FOR PART TIME empl.; P. A. exp. Address F 88. Tribune.

ASST. BKKPR.—21; WINE, LIQUOR EXP. Keep inventory. Shp. clerk. Refs. Edg.3974.

BOOKKEEPER—FULL CHARGE; AGE 29; 8 years' general accounting experience. C. J. Perkins, Humboldt 6469.

BKPR., ACCT.—27, AMBITIOUS; 9 YRS. exp. Loyola training. Radcliffe 6416.

BKPR.—PART TIME; EXP. INCOME TAX closing stmts. Reas. Bitter. 0691.

BKKPR.-COST ACCT.—COLL. GRAD., 27; public exp., type; refs.; $22. Mid. 2949.

GEN. OFFICE, VARIED EXPER.; 21 YRS. old; A1 ref. Phone Mans. 4494.

INC. TAX, BKPG.—DAY, WEEK, MO.; EXpert serv.; rea. rates. Schuman. Sag. 4060.

U. OF CHI. MAN, AGE 26, BUS. SCHOOL, seeks clerical work; 1st rate typist; small salary. Address D 595, Tribune.

YOUNG MAN—25, EXP. BKKPR., TYPIST. Walton trained. Rock. 3388.

32, GEN. OFF.-ACTG.-CORRES.-TYP.-SALES, 14 yrs., excel. refs., go anywh. Com. 0011.

Accountants and Auditors.

ACCOUNTANT—PUB. EXP., BOOKS KEPT; pt. time; all stmts., fed. tax. Plaza 2052.

AUDITOR—BROAD EXP., SPEC. RESTAURant system. Keep books, check bills, daily costs. All reports. $6 week. Atlantic 4181.

INCOME TAX EXPERT—PART TIME, BK.-kpg. systems. Fin. statemts. Austin 2813.

ACCT.—TAX EXPERT, BKKPG., AUDITS, statements—Part or full time. Pal. 9870.

Executives and Managers.

ACCOUNTANT AND AUDITOR — THORoughly qualified manager with successful record for systematic installations and reorganizations, now employed in Detroit, desires to open negotiations with reliable Chicago concern with needs for these qualifications. Address B P 36, Tribune.

YOUNG MAN—THOROUGHLY FAMILIAR with real estate mortgages, investments, insurance, renting and general real estate business. Address E 327, Tribune.

AMBITIOUS YOUNG MAN DESIRES CONnection with law firm, real estate, or mortgage house. Experienced in tax work. Address E 328, Tribune.

Professions and Trades.

AUTO BODY, FENDER REP.; 15 YR. EXP.; spray.; pref. dealer; No. Side. Gra. 4707.

CHEMICAL LAB. ASST.—U. OF C. MAJOR lab.; gen. off. exp.; ex. ref. Lin. 8160.

EXPERT—MAINTAIN ENTIRE FLEET TRUCKS. YRS. OF EXP. CANAL 4495.

MFG. MH. SHOP, ASSEMBLY, CHIEF INSP., prod. foreman. Address C 354, Tribune.

MASSEUR—GRAD.; WIDE EXP., ALL fields, club, hosp., sanit. Hyde Pk. 9286.

PAINT, PAPER, $3 RM., INC. PAPER; ceil., $1 up; A-1 job. City, sub. Hay. 6200.

PAINT-PAPER—RELIABLE WORK; GUAR. Low prices. Floors ref. Mohawk 0322.

PAPER-DIE CUTTER—LABEL EXP.; ALL around binder; 10 yrs.' exp.; exc. refs. Address E 329, Tribune.

PRESSMAN—CAN PRINT; HAVE MADE money and held trade on all jobs. ADDRESS E 335, TRIBUNE.

TECH.—GRAD. CHEM.; EXP. RESINS, SOLvents, plasticizers. Address E 324, Tribune.

Clubs, Hotels, and Restaurants.

STEWARD-A-1 CHEF — 33 YEARS; GOOD manager, econ., hard wkr.; reliable, trustworthy, with perseverance and loads of exp. Wishes to connect with club, hotel, rest. that needs a live wire. Will go anywhere. Address D 427, Tribune.

House Servants.

CPL.—BASEMENT APT. IN EXCHANGE for maid serv. Address E 319, Tribune.

COUPLE—BUTLER, CHAUF., HSEMAN, CK., genl. hsewk.; excel. refs. Ardmore 3453.

HOUSE SERVANT—FILIPINO . . . . . . Two years last place as cook and valet. Best recommendations. Bittersweet 6024.

Chauffeurs.

CHAUFR.—HAVE CAR, WORK BY DAY, hour or week or drive your car; hi. class N. Shore ref.; 13 yrs. last pos. Key. 8411.

CHAUFF.—PRIVATE, 33 YRS. OLD, WH., sgle., 15 yrs.' exp.; exc. refs. Ked. 5714.

Stenographers, Typists, Etc.

SECY-STENO.—CAPABLE; COMPLETE KN. off. det.; ex. refs. Triangle 4008.

STENO. OR TYPIST—YOUNG MAN; BEginner; work for vr. sm. sal. Tel. Boul.0967.

Miscellaneous.

POSITION WANTED AS COMPANION OR Secy. to elderly man or convalescent. Well educated, cultured, bus. ability; drive car. Handy about household, knowledge care of sick, congenial nature. Best refs. Male, single, age 44. Good appearance. Gentile, American. Address B P 40, Tribune.

UNABLE TO WAIT FOR CONTACTED PUBlishers to make up their minds, young man with exceptional editorial background desires position requiring work of distinction. Address D 589, Tribune.

COLLEGE STUDENTS—[1,000] WANT ANY kind of part time work for room, meals, used clothes, furniture, cash, any commodities. T. H. Hall, Delaware 3005.

HONEST YOUNG MAN—WANTS FULL OR part time work of any kind in home, shop, store, etc.; any time at 35c an hr.; save this adv. for future use. Ph. Austin 0523.

HELP ME GET MARRIED BY GIVING ME a job, off. or factory. Age 24. Address E 320. Tribune.

GENERAL HANDY MAN—PAINT, PAPER., elec., carpenter, plaster, plumb.; exc. for hotel, apt.; A1 refs. Address S 530, Tribune.

DRIVING, FACTORY OR OFFICE WORK—Age 33; sm. sal. Address S C 365, Tribune.

TRUCK DRIVER—10 YRS. EXP.; KNOW city; not afraid of work. Plaza 2062.

YNG. MAN—27; NEAT, CAPABLE; VERY willing; A1 refs. Address E 520, Tribune.

NEAT, STRONG, 23; OFFICE, RETAIL store exp.; any type of work. Berk. 5810.

SITUATIONS WANTED—WOMEN.

Bookkeepers and Clerks.

[illegible]

Accountants and Auditors.

[illegible]

Executives and Managers.

[illegible]

Domestics and Cooks.

[illegible]

Housekeepers and Caretakers.

[illegible]

Nurses and Governesses.

[illegible]

Laundresses and Day Work.

[illegible]

Stenographers, Typists, Etc.

[illegible]

SITUATIONS WANTED—WOMEN.

Stenographers, Typists, Etc.

STENO.—SOME EXP.; KNOW. BKKG. WILL work for very small sal. Tel. Boul. 0968.

STENO.—8 YRS. EXP.; TEMP. OR PERM. $3 a day. Miss Robbins. Longbeach 0815.

AN UNUSUALLY CAPABLE SECY.-STENO.-bkkpr.; 9 yrs.' exp.; univ. ed. Mid. 8534.

Miscellaneous.

CHAPERONE—FOR WOMEN GOING TO Dwight for cure. Mrs. Chalmers, Ken. 1227.

CAPABLE YNG. MAR. WOMAN TO SHOW apts. in exch. for furn. apt. Key. 1611.

EXP. APT. HOTEL SWITCHBOARD OPER., front office; N. Side pref. Buck. 4240.

Employment Agencies.

RELIABLE MAIDS, COOKS, COUPLES, DAY workers, laundress. Alert Agcy., Cal. 4107.

WE FURN. ALL KINDS SELECT COLORED help; good exp. day workers. Drexel 5506.

HELP WANTED—MEN.

The Tribune does not knowingly accept Help Wanted advertisments which misrepresent the nature or terms of employment, or advertisments for Sales Help which do not indicate the type of product or service to be sold and the form of compensation. Report any misrepresentations or requests for a cash bond, deposit, or investment for samples not stated in the advertisment to the Tribune, Superior 0100, Local 328 (for complaints only).

Stores and Offices.

AUDITOR OR BOOKKEEPER—SOME TYPing; refs. 2656 Diversey-av.

BOY—13-15, FOR OFFICE, NORTH SIDE; salary $20 mo. Address D 93, Tribune.

DEPT. STORE DEMONSTRATORS—YOUNG, real workers, good talkers, appearance; $20 salary, expenses, travel. Mr. Frayne, 7 to 9 p. m. Friday. 1244 N. Dearborn Hotel.

Executives and Managers.

ENGINEER—HIGH CLASS, TO TAKE FULL charge of development and production work in coin operated amusement game factory. Practical engineering, development, and production exp. essential. Wonderful opportunity for rapid advancement. Give exp., qualification, and reference in first letter. Replies held strictly confidential. Address S J 118, Tribune.

Millinery Chain Manager.

Experienced man to supervise chain in middle west for Chicago organization; age 30 to 40; millinery chain experience necessary. Write stating qualifications. Address S J 177, Tribune.

MAN OF PROMOTIONAL AND MANAGErial abilities. Appliances, modern home equipment. Salary and overwriting. Must be grade A producer. Apply person only. 8847 Commercial-av.

MEN—TO MANAGE DEMONSTRATORS. See our ad under Business Oppor.—Distributors, signed "Room 607-8, 8 S. Dearborn."

Professions and Trades.

BOX SPRING MAKER—EXPERIENCED. APply 1241 S. State-st., 8:30 a. m.

CUTTERS—MUST BE EXP. ON COTTON wash dresses. Address S H 542, Tribune.

DIE CASTING DIE MAKER—EXPERIenced. Apply 1735 Diversey-pkwy.

FENDER, GENERAL BUMPING AND painting—To work in connection with garage. 5625 Glenwood.

FORD PARTS MAN—REL.; MUST HAVE prev. exp. in Ford stkrms. 1520 N. Halsted.

FOX LATHE HAND WHO CAN SET JOBS and work from drawings. 543 Fulton-st.

GRADER AND PATTERN MAKER—MUST be expd. on cotton wash dresses. Address S L 52, Tribune.

POLISHER-PLATER — YOUNG; EXPERIenced on jewelry and medallions. ADDRESS S H 323, TRIBUNE.

RADIO SET TESTER — EXPD. ALL-WAVE sets. Give full experience and nationality. Address S J 547, Tribune.

SHOES—EXPERIENCED EDGE TRIMMERS on children's shoes. Mid-West Shoe Co., 1219 W. Van Buren.

TOOL AND DIE MAKER—EXPER. STAMPing, drying dies. Apply 1504 Carroll.

WEAVER—FRONT END MACHINE OPERAtor—Experienced; inexperienced need not apply. Address S H 112, Tribune.

Welder—At Once

A1 electric and acetylene, with general welding experience. Call or phone at once. No amateurs need apply. CYCLOPS WELDING & MFG. CO. LA SALLE, ILLINOIS. LA SALLE 685

THE TRIBUNE OFFERS SPECIAL LOW rates to persons who advertise for positions. For further information and assistance in writing an advertisment stop at the Want Ad Office, Madison and Dearborn-sts., or in the lobby of The Tribune Tower.

Clubs, Hotels, and Restaurants.

DAY CLERK—EXP. BUZZ PHONE SYSTEM; $25 mo. and room. 1205 N. La Salle.

Salesmen.

ADVERTISING SOLICITORS — OUTSTANDing foreign paper will place ambitious young men; leads furnished; commission to start. Address S J 119, Tribune.

ART SALESMAN—EXPD. IN SELLING commercial art and product design. Comm. Address S J 349, Tribune.

AUTO TRUCK SALESMAN—A-1, TO SELL new Dodge trucks for large west side dealer. Must have recent truck selling exp. Salary and comm. See Mr. Nelson, 3729 Ogden-av., Chicago.

AUTO SALESMEN—NEW AND USED. Drawing account and comm. Apply in person. North Shore Chevrolet Sales, 611 Main-st., Wilmette, Ill.

AUTO SALESMEN — EXP.; DRAW. ACCT. GO GETTERS ONLY NEED APPLY. DODGE-PLYM., 4740 COTTAGE GROVE.

BEVERAGE SALESMEN

To sell aged whisky to consumers under special sales plan. Leads furnished. Liberal comm.; protected terrs. Salary and expenses after trial period. Opportunity to those who qualify. 330 S. Wells, Rm. 1014.

CANDY ROUTES—LIVING SCALE COMM.; steady employment. Most complete line in city. Casterline Bros., 1916 Sunnyside.

CLUB MEMBERSHIP SALESMEN WITH personality and address to solicit wonderful club membership; must come well recomm.; comm. Address S J 511, Tribune.

DRESS SALESMEN—FOR WHOLESALE house. Only those with following and experience need apply. Salary. H. L. Freeman, 5th fl., 318 W. Adams.

FOOT APPLIANCES—NEW PAT.; MFG. CO wants salesmen with foot spec. and shoe store clientele. Salary and commission. Also distributors. Nedderman, 1615 Grace-st.

PAINT SALESMAN—

We require experienced paint salesman for Chicago territory and adjacent towns. Must have successful sales record and following among paint and hardware trade. Salary and expense basis. Address Baer Bros., 438 West 37th-st., New York City.

PRINTING SALESMAN.

1st class man—Must have estab. clientele; good salary, permanent position; near Chicago. Address S H 114, Tribune.

TELEPHONE SALESMEN—TICKET EXP.; political; comm. 109 N. Dearborn. Rm.507

TRUCK SALESMAN—EXPERIENCED, IN town of 38,000. Salary and comm. State references. Address S J 545, Tribune.

BROWN & BIGELOW, THE LARGEST manufacturers of all forms of direct advertising, including calendars and direct mail, having shown gains every month during 1934 with a good start for 1935, are building their Chicago organization back to where it was 5 years ago. Fortunately we have in Chicago a number of men making real money and want to add to their number. We are only interested in men with Chicago selling exp. whose background will prove to us that they can be successful and permanent additions. Comm. paid weekly; yearly bonus. Apply to Mr. Bowe today. 540 N. MICHIGAN-AV., ROOM, 511.

PROMOTION SALESMEN.

Here is positively the hottest, cleverest sales stimulation program ever offered. Sell merchants a beautiful setup advertising program tieing in with various premiums. Immediate full comm. and tremendous repeat comm. Don't miss this opportunity if you are a real salesman of proven ability and clean appearance. None others need apply. Call Monroe 6070, Rm. 215, for appt.

4 SALESMEN.

2 North Side, 2 South Side, for established liquidation corp.; protected territory; district manager will assist in closing; possibility from $50-$75 weekly comm. for men accustomed to selling intangibles. 188 W. RANDOLPH, ROOM 826.

MEN—AT ONCE; 25-45; WITH TACT AND good appearance; old estab. electrical unit; sales organization, but no sales experience req. for this position; excellent immediate com.-bonus earnings; good future; no investment; references. Apply 11 a. m. only Monday. NO OTHER TIME. Rm. 1015, Mather Tower, 75 E. Wacker-dr.

SALESMEN-DISTRIBUTORS

for well known fast selling line. Salted nuts and confections, carded; big repeats; liberal comm.; protected territory. 9-5. Drexel Service Co., 4136-38 W. 26th-st.

SALESMAN—25-40, A BONAFIDE SALES position. Must have knowledge of heating and combustion and be a resident of Oak Park or vicinity. Domestic heating salesman considered only. Percentage. Apply 9-12, 309 W. Jackson, Room 1812.

THERE IS NO EXCUSE FOR REAL ESTATE salesmen being out of a job. Expense money and liberal comm. See me today. W. A. Bartlett, 111 W. Washington, Rm. 425.

2 MEN BETWEEN 25-35, MARRIED, LIVing on south side, to collect and sell life ins. Guaranteed salary and comm. John Hancock Life Ins. Co., 10827 S. Michigan.

IF EMPLOYED NOW AND HAVE SPARE time we have opp. to place 200 men and women on a splendid comm. remuneration basis; ins. Address S H 149, Tribune.

GERMAN SPEAKING SALESMAN—WITH following among Chicago bakers. Salary and commission. Address S G 86, Tribune.

HELP WANTED—MEN.

Salesmen.

Our most active season has begun. Business is good.

We have an opening for a few neat appearing men, 25 years of age or over, to represent the largest retail Home Furnishing House in the middle west. Previous experience an advantage but not essential. We are laying a foundation for future purchasing among our numerous customers and are paying our representatives advanced commission weekly in full on a basis of average sales expectancy. Also allowing a daily drawing account privilege, if necessary, while getting started. An intensely interesting and dignified program for those capable of conducting enthusiastic conversation. Can earn $30 per week and upward consistently. No night calls. Apply from 9:30 to 11:30 a. m. only. Can also use a few saleswomen. STRAUS & SCHRAM. Mr. Jacobs, 838 W. 63d-st. Mr. Zuber, 3320 Lincoln-av.

A CAPABLE SALES CLOSER

to serve as assistant sales manager directing men in field selling electrical appliances direct to consumer. Man selected for this position will be paid guaranteed weekly DRAWING ACCOUNT and liberal monthly BONUS. Must have previous experience in similar lines. Car helpful. Phone Village 8230 for appt.

MEN—TWO; FURN. BUDGET CLUB WORK; aver. $35 wk. comm. 3036 Lincoln-av.

Miscellaneous.

YOU WANT PROFITABLE STEADY, DESIRABLE WORK!

I am going to invest some time talking to a man or two who is interested in a permanent connection. This business has grown by leaps and bounds and men who are steady, intelligent workers make a lot of money in it. In this interview our business is not on trial. The adaptability of the man to this business is the point to be considered. We want a man capable of drawing commissions during the next 5 years totaling from $15,000 upward, depending on the man.

Technical knowledge of electrical service and units is not demanded, but the man chosen must be between 25 and 45 and of good character. His work would be on the West Side. Therefore he must reside West. Come prepared to put in some time with me, and call at 3 p. m. Friday, March 1, at the Guyon Hotel, 4000 W. Washington-st. Ask at desk for Mr. Lind. Please be on time.

LOCAL DEPT. STORE

Will place 2 well recommended men over 23 years old in an established profitable position in had. appliance dept. Opportunity for promotion. Car required. Electric equipment experience helpful but not necessary. Remuneration on percentage to start with; chance for drawing account when qualified. Reply giving full information about yourself. Address S J 134, Tribune.

10 MEN

Opportunity for ex-building trades men on electrical unit. About $35 weekly; percentage. Bring references. See Mr. Pope. Previous sales exp. not required. 203 N. WABASH-AV., 6th floor.

2 MEN,

Neat appearing, with willingness to work. Permanent position with salary and comm. to men who can prove they have the ability necessary to build north side laundry routes. Apply after 1:30 p. m. PILGRIM LAUNDRY, 1711 Milwaukee.

EX WATKINS, RALEIGH, MILLS, HOYT food products and other direct salesmen can earn real money selling standard brands at chain store prices. Branch managers promoted from sales force. Commission. North side men apply 9-12 a. m., M. Baker, 2838 Broadway. No delivery. Permanent.

ENERGETIC MAN—CITY OR TRAVEL, for dignified credit service; must be neat appearing and accustomed to meeting public; $45 wkly, average earnings, bonus, exp. advanced to travel and comm. Interviews personally. R. 500, 205 W. Wacker.

2 AMBITIOUS YOUNG MEN—IMMEDIATE, permanent employ. Promotion with proof of ability. Start about $20 a wk. Adv. comm. Realsilk, Rm. 1337, 224 S. Michigan.

6 COLLECTORS—FROM 25 TO 35 YEARS old for regular monthly accts. Must furnish surety bond. Exp. not necessary. Comm. Rm. 408, 222 N. Wells-st.

2 GOOD APPEARING, YOUNG REAL estate salesmen. Salary $15 and comm. Write age and full particulars. Address S F 283, Tribune.

AT ONCE—6 EXPERIENCED CIRCULATION men; new deal; same day verifications; $6-$8 daily easy; comm. plus good bonus. Mr. Hibberd, 180 N. Michigan, Room 717.

4 YOUNG MEN TO TAKE APPAREL ORders during annual spring sale, $18-$40 wkly. adv. comm. Apply R. 1339, 80 E. Jackson.

MAN WANTED WHO KNOWS FARMING for farm sales. Must have car and finance self. [Comm.]. Bittersweet 0799.

MAN—TALL, STRONG; ASSIST PERSON recovering accident; Protestant; references. Address S H 111, Tribune.

MEN—YOUNG, NEAT APPEARING, WITH house to house selling exp.; salary and comm.; home portraits. 813 W. Lake, 2d flr.

WARNER AND SWASEY OPERATORS and milling machine hand. 1301 S. Cicero-av.

Employment Agencies.

CHIEF INSPECTOR $3,000
CHIEF ENGR. [MFG.] $5,000
SALES EXECUTIVE—FEEDS $3,600
BRANCH MANAGER—CANADIAN $2,000
SALES—AUTO PARTS, ETC. $200
SALES—GAS AND OIL ....OPEN
LIQUOR SALESMAN, EXPD. $200
SALES—METAL SPECIALTIES $150
SALES—OFFICE APPLIANCES $3,000
COAL SALES—Expd., Live North $80
CASHIER, STENOGRAPHER $85
CREDIT AND COLLEC. Clerk, Typist..$108
SANDER—On Carved Furniture 35c
Gordon Pressman.$18 | Fry Cook $15
Tool and Die mkr. 90c | Cook's Helper ..$12
Union Janitor ..$10 | Soda Fount. Man..$15
Supervisor—Bakery, Open; Dishwasher, $10.
O'SHEA, 64 E. JACKSON

SALES, LIQUOR, RETAIL ....$75 PLUS
STENO.-BOOKKEEPER, Loop $90
PAINT SALES CORRESPONDENT $100
CHEMIST, PAINT MFG. $100
GRIDLEY AUTOM. SCREW OPER. 70c
B. & S. HAND SCREW OPER. 50c
Tuner and Assembler, accordions 50c
Tool grinder ....70c | Tool and die 90c
Wood carver ....75c | Elec. motor rep 65c
Car Washer ....$18 | Cake Baker $25
Cook, hosp.$70, r.b. | Soda Fount. Man $21
Chef ....$30 | Orderly..$35, r. b.
DRUG and FOUNTAIN CLERK $15
TRIANGLE, 25 E. JACKSON.

MFG. SHOP. SUP'T-ENG'R. $5,000
Sales Executive, drugs, cosmetics $300
Salesman, contact architects, builders $250
3 Salesmen, industrial paints $250
4 Industrial Sales Engrs ....$150-$200
Chief Inspector, heavy stampings $250
Engineer-Designer, grain elevators $200
2 Time Study Engn'rs, metal mfg $150
Malleable Fdry. Supt., pipe fittings.
Factory Mgr., A-1, metal industry $6,000
Sales Manager, salts and heavy chemicals.
Recent Grad. Chemist, Ph. D. $200
Ind. Engr., shipping dock exp. $250
HARRISON PERSONNEL SERVICE.
20 W. Jackson-blvd. Established 1915.

MACHINE SHOP HELP.

MACHINIST, CLOSE WORK 70c
PUNCH PRESS OPER., SET DIES 45c
PAINT SPRAYER, STEEL 45c
NORTON EXTERNAL GRINDER 80c
TOOL GRINDER, UNIVERSAL 80c
CLEVELAND Auto. Screw Mach. Oper. ..70c
VENDING MACHINE ASSEMBLER 40c
CABINET MAKER, vending mach. exp. ..45c
Spot Welder ....45c | Furn. Finisher 40c
MAJESTIC, 20 E. JACKSON.

A. J. McCOY & ASSOC., INC.,
Suite 1129-32. 140 So. Dearborn.
SALES, M. E. OR E. E., AGE 30-35 ....$150
SALES, R. R. COMMISSARY CONTACTS.
SALES, CHAIN STORE CONTACTS $175
SALES, WHISKY, DISTLRY. EXP. $175
ESTIMATOR, PLBG. AND HTG. $125
SALES MGR., BEVERAGES ....OPEN
SALES, INSULATING BOARD $175
INDUSTRIAL ENGINEER, 45 YRS. $450
BEER SALES, CHICAGO TERR. $120

PRODUCTION MANAGER.
TEXTILE OR RUBBER & MFG. EXP.$3,000
SALES ENGINEER.
PRINTING MACH., SALES EXP., CH. $5,000
HOTEL UPHOLSTERERS, N. & S. $75
HOUSEMAN, $65; PAINTERS, HOTEL..Open
J. & L. SCREW MACH OPER. ....Open
S-H-A-Y, 14 W. Washington

SHEET METAL MAN — EXP. ON PUNCH PRESS, TOOL AND DIE WORK.
FACT. SUPT.—LEATHER GOODS, $3,000.
FDRY. SUPT.—MALL. IRON. OPEN.
SALES ENGR.—PRAC. PRTG. EXP. OPEN.
Engr., Sales—Know Steel Mill Mchy., $3,000.
CONSOLIDATED, RM. 1111, 209 S. STATE.

WOOD SHAPER HD. DIE SETTER.
INTERNAL grinder, MACHINISTS.
ELEC. motor repair, ARC WELDERS.
LATHE HAND. HAND SCREW.
MONARCH AGCY., 166 W. WASHINGTON.

ACCOUNTANT—27-30 YRS. $175
3 yrs. Univ. training. Bkpg. and acctg. exp.
ACCOUNTANT, 25-27 YRS $135
2 yrs. Univ. training. Bkpg. and acctg. exp.
DAVIS PERSONNEL, 7 S. DEARBORN.

A1 CHEVROLET MECHANIC—N. S. $25
Auto Painter, 50c; Body Fender $30
Mechanics, Car Washers, Floormen.
CYLINDER, VERTICAL PRESSMAN ....NRA
GARAGE OWNERS, 309 S. La Salle, R. 101.

SPOT WELDERS. MACHINISTS.
SAMP. CASE MKR. TURRET LATHE.
TOOL ROOM LATHE. LATHE HAND.
LOOP AGENCY, 160 N. WELLS, R. 505.

ALL AROUND BAKER, REST. $25
Counterman, $15; fountain men, $14-$18.
OUR OFFICE OPEN AT 7:45 A. M.
S-H-A-Y, 109 E. OAK-ST. SUP. 6608.

ACCOUNTANT—DEFINITELY UNDER 30 yrs. Univ. Grad., $125-$150 mo. GLADER CORP., 220 S. STATE. R. 1208.

CORBOY SERVICE. 20 W. JACKSON.
CLERK—College ed., 22-24 yrs., loop..Open
STENOGRAPHERS—1-2 yrs.' exp. $85

TOOL, DIE, 85C; 5 MILLWRIGHTS, 60C. BUSCH AGCY., 184 W. WASHINGTON-ST.

RESEARCH ENGINEER [M. E.] ....$6,000 DEARBORN EMP., 140 S. DEARBORN.

GARAGE FLOOR, SOUTH, $17; BOY, $5. GEN. AUTOMOTIVE, 37 W. Jackson, R. 49.

UPHOLSTERER—HOTEL EXP. ....$50 MO. ELITE BUREAU, 57 E. OAK-ST.

SALES—EXCEPTIONAL MAN ONLY..$250 THE BAYNE AGENCY, 105 W. Adams.

Employment Service.

SALARIED POSITIONS — SEE OUR AD. this column Sun., Wed. E. W. BIXBY Inc.

TRADE SCHOOLS—MEN.

LEARN MACHINIST TRADE

TOOL & DIE MAKING

AUTOMATIC SCREW MACHINES.

Steady Demand at Good Pay

Learn by Doing in the ALLIED Shops. Attend Days or Evenings—Indiv. instruction. Employment Service FREE to Allied Students. Visit Shops or WRITE for FREE Book. ALLIED SCREW MACH. CO. [School Div.], 609 W. Lake-st., Dept. T. phone Hay. 1136.

MEN!! LEARN THE BARBER TRADE.

Moler Training and Influence keep you employed the World over. Thousands of Moler Graduates running shops employ Moler Graduates. Why not know right now by letter—phone —or personal call.

MOLER SYSTEM, 59 E. MONROE. CENTRAL 6393

Asst. Statistical Clerk

U. S. civil service exam. announced. Men, women, 18-50; complete coaching, including computation, tabulation and graphing; many others soon. Write or call quickly. PERGANDE INSTITUTE, An Accredited School, 210 S. Clark, Rm. 1924. Cen. 7848.

Be a Traffic Manager

Fastest growing business profession. Easy to learn. Practical class work. Day or evening classes. Big pay, unlimited field. Free emp. help to students. Call 10 a. m. to 8 p. m., or write, give phone number. COLLEGE OF ADVANCED TRAFFIC, 330 S. Wells-st. Dept. "I" Har. 8649.

U. S. CIVIL SERVICE.

EVENING CLASSES

Govt. exams. open for men and women, ages 18 to 50. Fee refunded if unsuccessful. Write for information. WESTERN COACHING BUREAU, 37 W. VAN BUREN. WAB. 6522, CHICAGO.

UP TO DATE TRADES.

Air conditioning, electric refrigeration, welding, diesel engineering, aviation mechanics, auto mechanics, tool and die, automatic screw machine, radio, body and fender. A weeks trial free—Day or evening. GREER COLLEGE, 2024 S. WABASH-AV.

AIR CONDITIONING.

Men needed in this fastest growing field. Learn now. Day, eve. or part time courses. Call, write, or phone VICTORY 8376. CHICAGO TECHNICAL COLLEGE, Dept. 15, Tech. Bldg., 118 E. 26th-st.

WILL TRAIN RELIABLE MEN SERVICING elec. refrigerators, air conditioning; spare time. Write Utilities Eng. Inst., 404 N. Wells.

LEARN AUTO MECHANICS — JOB WHILE learning; practical shop work; days, evenings. Federal Auto Eng., 2040 Washington.

LEARN RADIO—INQUIRE ABOUT OUR "No Obligation" plan. Class March 18. R. C. A. Institutes, 1154 Merchandise Mart.

REFRIGERATION, AIR COND., OIL BURNers. Herkimer School, 1819 Broadway, N. Y.

HELP WANTED—WOMEN.

Stores and Offices.

CASHIER—FINANCE CO. GIVE FULL INfo. Encl. snapshot. Address S 528, Tribune.

CORSETIERE—EXP. REPAIR, FIT, FOR small spec. shop. 39 S. State, Rm. 1107.

EXPD. DRESS SALESLADIES IN SOUTH Shore. Address S H 597, Tribune.

STENO., SWBD., BILLING, IN SMALL GEN. off. 4 mi. S. W. loop. Must be reliable, personable. Give phone and all details in first letter. Address E 526, Tribune.

VARNISH DEMONSTRATOR—EXP., FOR retail store work; state exp. and salary requirements. Address S H 569, Tribune.

Professions and Trades.

BEAUTY OPR. — EXPERT MARCELLER and finger waver. Tel. Triangle 8042.

BEAUTY OPER.—MUST BE EXPERT FINger waver-manicurist. 835 Irving Park-bl.

BEAUTY OPER.—EXP., LICENSED. APPLY 2837 Milwaukee-av., 2d floor.

MASSEUSE—SWEDISH PREF.; LADIES' bath. 2255 E. 71st-st. Mid. 10415.

MILLINERY MAKERS

expd. with designing and selling ability; good positions for right parties. BEATRICE MARCUS, 5220 Harper-av.

MILLINERY MAKER—WITH SOME SALES experience. Wilson's, 7914 S. Ashland.

OPERATORS—ON GANG OF AUTOMATIC hemming mach. Also plain sewers, must be expd. on curtains. 206 S. Market, 3d flr.

RADIO—R. F. COIL WINDERS, FINISHERS; give exp. Address S D 538, Tribune.

Household Help.

COUPLES — FOR ADVERTISMENTS FOR couples see separate subheading "couples immediately following this subclassification.

COMPANION TO CARE FOR ELDERLY lady; able to drive car; gd. home more than salary. Address S H 568, Tribune.

COOK—HSKPR., MID. AGE, FOR BACHElor; must have exceptional qual. and recommendations. Address S H 536, Tribune.

COOK—WHITE; GENERAL HSWK.; 22-30; good wages; no laundry. Midway 5515.

GIRL—WH.; GEN. HSWK.; GD. COOK, LGT. laundry, 5 days, 2 eves. Edgewater dist. Address S J 587, Tribune.

GIRL—WHITE; 18-25; GEN. HSWK.; 1 child, age 6; must be comp. Belmont 3060.

GIRL—WHITE; EXPD.; REF.; HSEWK.; own r., bath; child 4; stay. Briargate 6883.

GIRL—WHITE, STAY, HSEWK., NO COOKing. 1545 N. Kildare-av. Wolf.

GIRL—WHITE—ASST. HSWK. AND CHILD; stay nites; no ldry.; gd. home. She. 3937.

GIRL—WHT., GEN. HSWK.; GOOD HOME; $3 wk.; stay. 6251 N. Natoma. New.1352.

GIRL—YG., WH.; CARE 2 SCHL. CHILD.; exch. home; sm. sal. Lak. 7058 aft. 8 p. m.

GIRL—FOR HOUSEWORK; $4 A WEEK with room and board. Irving 1612.

GIRL—HSWK.; SMALL FAM.; GD. HOME; steady. Sokol. 3153 Wilson. Jun. 9499.

GIRL—YOUNG, WHITE; LIGHT HSEWK.; no laundry. 2132 N. Kedzie. Apt. 3-J.

GIRL—YNG., WH., FAIR SALARY. SILverstein. 4431 N. Lawndale. Jun. 4532.

GIRL—WHITE, 25-35, EXPD., COOKING, hswk.; refs.; stay; $8-$10. Edgewater 7412.

HSKPR.—GOOD COOK AND BAKER; STAY. 1119 S. Mozart, 3d fl. frt. Between 9-1.

MAID—GEN. HSWK., PLAIN COOKG., NO laundry; 3 adults; stay. 3156 Cambridge.

MAID—GENERAL HOUSEWORK; CARE OF child; stay. Fairfax 1508.

NURSE—25-35; PROT.; 2 CHIL. 2-7 YRS.; asst. maid, hswk.; $8-$10; stay; N. Beverly; give exp., refs. Address S L 51, Tribune

WOMAN—MIDDLE AGED; WHT.; LIGHT hswk.; stay. 423 Englewood, apt. A. Jacobs.

THE TRIBUNE OFFERS SPECIAL LOW rates to persons advertising for positions. For further information and assistance in writing an advertisment stop at the Want Ad Office, Madison and Dearborn-sts., or in the lobby of The Tribune Tower.

Clubs, Hotels, and Restaurants.

WAITRESS—MUST BE EXPERIENCED IN restaurant. Call 2-4 p. m. 14 S. Kedzie.

WAITRESS—EXPERIENCED. Home Restaurant, 1303 W. Jackson.

Saleswomen.

BIRTHDAY, EVERYDAY CARDS — COMM. Wallace Brown, Inc., 122 S. Michigan.

Refined Business and Professional Women

Of good appearance, over thirty, who can call on business men to sell catering, suites, and memberships. Commission earnings high. References must be unquestionable. Phone Whitehall 4131 for appointment.

WOMEN—SELL GORGEOUS SILK UNDERwear and ringless hosiery at popular prices. Excellent commissions. Experience unnecessary; sell hosiery 39c and up. ROYAL CROWN, 227 W. WASHINGTON.

WOMAN—ABOUT 30 YEARS, TACTFUL IN serving apparel customers; good pay, liberal percentage; hours 9 to 4. State age, experience, ph. No. Address S J 139, Tribune.

SALESWOMEN—OVER 25 YEARS OF AGE. See our ad under Help Wanted—Salesmen. STRAUS & SCHRAM.

SALARY AND COM., NEW HSHLD. NECESsity. Wond. seller. 32 N. State. R. 610.

FAST SELLING FEM. HYGIENE LINE; NO canvas.; $35 wk. comm. 709, 6 N. Clark.

Miscellaneous.

LIBERAL DRAWING ACCOUNT TO WOMAN not under 30 with following qualifications: Alertness, energy, confidence in self, keen understanding of human nature, sales sense, enthusiasm. Educ. wk. High school req. Car valuable. Give age, phone and full details of experience. Address B J 184, Tribune.

WOMAN—AGE 30-45, EDUC. WK; HIGH sch. req.; free to travel; sal. Write the Book House for Children, 360 N. Michigan.

OPPORTUNITY OFFERING GOOD INCOME for refined, well educated woman over 30. Educational wk. Sal. University 7071.

2 ATTRACTIVE LADIES—WEARABLE product. NBC broadcast. Exc. daily adv. comm., bonus. Rm. 1339, 80 E. Jackson.

Employment Agencies.

SALES CORRESPONDENT ....$15-$18
STENO-DICTAPHONE OPR., Loop $75
DEMONSTRATORS, Travel ....$90 and Com.
GLADER CORP., 220 S. State-st., R. 1208.

MANGLE GIRLS, $12; HOUSEWK. ..$7,B.,R.
6 waitresses, $7-$9; bindery stitcher..$14
BUSCH AGENCY, 184 W. WASHINGTON.

10 RADIO SOLDERERS $14
CAKE WRAPPERS AND BOX FOLDERS.
MONARCH AGCY., 166 W. WASHINGTON.

BKPR., BANK EXP. PRE.; FILE CLK. TYP. Other pos. GREAT LAKES, 166 W. Wash.

EXP. COOKS, MAIDS, NURSES, COUPLES. Vienna Agency, 19 W. Jackson. Harr. 2931.

HOTEL - RESTAURANT - DOMESTIC HELP. NORTHSIDE COMMERC'L. 4750 Sheridan.

SEV. HUNDRED CHOICE DOMESTIC JOBS —Lee, opp. Davis L, Evanston. Davis 8116.

COIL WINDERS, 32C HR.; HOUSEMAIDS, $5-$12; nursemaids. Barry, 4348 Broadway.

HD. SHIRT FINISHER; STENOGRAPHERS. LOOP AGENCY, 160 N. WELLS, RM. 505.

HELP WANTED—WOMEN.

Miscellaneous.

ENERGETIC LADY — CITY OR TRAVEL, for dignified credit service; must be neat appearing and accustomed to meeting public; $45 wkly. average earnings, bonus, exp. advanced to travel and comm. Interviews personally. R. 500, 205 W. Wacker.

Employment Agencies.

COFFEE SHOP MANAGER ....OPEN
Cook, German, $15; fountain girls..$8-$14
PASTRY COOK, half days ....$35,r.,b.
Head waitress, open; pantry girl ....Open
15 waitresses, long and short hrs. ....Code
GEN. HSWK. AND COOK ....$10-$15
COUPLES, private family ....$100-$125
Nurse and second maid, Oak Park ....Open
OFFICE OPEN AT 7:45 A. M.
S-H-A-Y, 109 E. OAK-ST. SUP. 6608.

LEGAL STENO., FORECLOSURE EXP. ..$25
F. C. BKKPR., Steno., Secy $22.50
STENO., SECY., Age 24-28, College ...$25
STENO., POLICY WRITER $18
UNDERWOOD Fan Fold Biller $16
RAPID TYPIST, A-1 at figures $15
O'SHEA, 64 E. JACKSON

STENO., DICT., $85; STENO., LGL...OPEN
Bkpr., steno., South, $65; dict. oper..$85
BOOKKEEPER, auto agency exp. $75
DEMONSTRATORS, travel....$20 and com.
Head waitress, kitchen supervisor..$80,r.,b.,l.
WAITRESSES, code; fountain girls....Code
GEN. HSWK., some cooking ....$10-$15
S-H-A-Y, 14 W. WASHINGTON.

COMPTOMETER OPR.—AGE 24-28. Very exp. all operations of machine; able handle considerable detail work; a perm. position and substantial salary. DAVIS PERSONNEL, 7 SO. DEARBORN.

LEGAL STENOGRAPHER $125
STENO., DICTAPHONE OPR $80
STENO., good at figures $80
FILE CLERK, ins. exp., young $65
BILHORN VOCATIONAL, 110 S. Dearborn.

WAITRESSES—WITH RED HAIR $8
FOUNTAIN AND SANDWICH GIRL...$10
COOK—GERMAN-HUNG. $10
Hsewrkers....$7, r., b. | Nursemaids ..$7,r., b.
MAJESTIC AGCY., 20 EAST JACKSON.

STATISTICAL TYPISTS — NORTH, $70; Steno.-dictaphone, N., $65-$70; Typist, good at figures, Univ., yng., attract., $95; 10 white hotel maids, 5½ days, $10. N. SIDE CONSOLIDATED, 1001 Leland.

MOLENE PERSONNEL, 105 W. ADAMS.
STENO.-Compt.-Bkpg., 19-21 yrs., S. W.$65
UND. F. F. BILLER, S. W. $75
STENO.-Bond ex. P., $85; STENO.-Dict..open.

UNDERWOOD BKKPR.—FULL CHARGE. Legal Secretary—University Training. ZINSER PERSONNEL SERVICE, 140 S. Dearborn. Room 1548.

RADIO SOLDERERS—EXP. GIRLS $15
Meat Carver....$15 | Hotel Maids $50
Waitresses ....$8 | Soda Fount. $12
TRIANGLE AGCY., 25 EAST JACKSON.

LINEN ROOM WOMAN—SEWING, HOTEL exp., age 30 ....$65 month
Housekeeper—Hotel, age 35 ....$50 month
ELITE BUREAU, 57 E. OAK-ST.

BURROUGHS, M.-H. BILLER $90
OCCUPATIONAL, 20 W. Jackson, R. 1409.

CORBOY SERVICE. 20 W. JACKSON. STENOGRAPHERS—2-4 yrs.' exp. $16-$20

DICTAPHONE OPR.—VERY FINE POSItion. THE BAYNE AGCY., 105 W. Adams.

TRADE SCHOOLS—WOMEN.

BURNHAM

School of Beauty Culture

OFFERS OPPORTUNITIES FOUND ONLY AT BURNHAM'S.

FOR 64 YEARS THE WORLD'S LARGEST BEAUTY SCHOOL.

When you visit Burnham's you'll understand why more girls enroll in this school than in any other, and you'll be amazed at the unexpected and exclusive advantages which our 64 year record of turning out the best operators enables us to pass on to you —such as positions on ocean liners, positions with the best shops which DEMAND Burnham graduates, the opportunity of earning while learning, free tools, unlimited practice on living models, easy terms, and many other advantages.

Once explained, you'll see how Burnham teaching methods will enable you to master Beauty Culture quicker, easier, and better—why these methods develop the type of operator shop owners want.

If you ACT now you can arrange to pay for most of your tuition after you graduate. Call, phone, or write for FREE BEAUTY BOOK.

E. BURNHAM

SCHOOL OF BEAUTY CULTURE.
138 N. STATE-ST.
RANDOLPH 3355.

How to Become a BEAUTY EXPERT

What are you ambitious to be? An "ordinary" mediocre beauty operator trained to work only in the "cheapest" shops at minimum wages? Or—wouldn't you rather be a genuine beauty expert, with sufficient training, practical experience and technical knowledge to qualify you for a good paying position in a high class shop?

EASY PAYMENTS.

Unquestionably you want to be an expert and earn more money. DeLEE trains its students to be real experts. At DeLEE you will receive individual, personal instruction, under Madame Louise. You will learn the really fine points of beauty culture and hairdressing, in the shortest possible time.

Come in today and talk with the DeLEE dean. Let her show you through this beautiful light, clean, colorful school and explain the low tuition fee plan to you.

DeLEE

UNIVERSITY OF BEAUTY CULTURE.
30 WEST WASHINGTON ST.
16TH FLOOR. CENTRAL 8225.

BEAUTY CULTURE

in two of the largest, finest equipped schools in the country. Instructors with years of exp. UNDER STATE SUPERVISION.

$2 DOWN

$3 wk. Tools free. We place our graduates. Complete Manicure Course, $15.

SELAN SYSTEM

2744 MILWAUKEE-AV. SPAULDING 6616.
1547 W. 63D-ST. HEMLOCK 5702.

FOR A REAL TRAINING INQUIRE AT THE

chicago academy of beauty culture

37 s. wabash. state 4421.

HEIM BEAUTY SCHOOLS.

"THE PICKARD SYSTEM."

$45—Complete Course

Marcel tools, cosmetics free. Day, eve. classes. LOOP SCHOOL, 6 E. LAKE-ST. SOUTH SIDE SCHOOL, 1019 W. 63D-ST.

JOHN MUELLER'S

THE SCHOOL OF THE SALON.

The training is different at the CHICAGO HAIRDRESSING ACADEMY

64 W. RANDOLPH-ST.

ATTRACTIVE GIRLS

Excellent opportunity for those who can qualify for fashion modeling, sizes 14 to 18. Small tuition fee. Free placement service. Apply now to— VERA JANE STUDIO. 64 E. Jackson-blvd. Wabash 9332.

MODELS—INEXP.

Exceptional opportunity. All sizes in this wonderful profession. Fashion Shows, Dept. Stores, and Photo-Posing. Low tuition. Free placement service. 32 W. Randolph, 5th fl., Dea. 3106, or 721 N. Michigan, Del. 2465. MALLON-FRIEL STUDIOS.

AMRICAN SCHOOL OF BEAUTY CULTURE Guarantees you a thoro complete course. AMERICA'S FINEST group of TEACHERS. Private Instruction — LOW tuition. Terms include Tools, Books, Materials, 3 uniforms. THOROUGH MANICURE COURSE, $15. 159 N. State-st., 8th floor. Dearborn 6627.

FREE LECTURE.

PHYSIOTHERAPY AS A PROFESSION. SUN., MARCH 3—3 p. m., Mezzanine Floor. Southmoor Hotel. Illinois College Physiotherapy and Massage, 6646 Stony Island-av.

Complete Beauty Course.

Fine positions secured through the "Famous Midwest System." Manicure course with equip., elec. training, only $15. MIDWEST, 203 S. Dearborn-st., 2d Floor.

SWITCHBD., COMPTOMETRY, SHORTHND. Cashiering, Filing, Typing. No classes, personal instruction qualifies you for position in half usual time. Free Placing Service. Century College, 105 W. Monroe. Fra. 8478.

SWITCHBOARD—6 LESSONS NOW ONLY $2. Cashiering, complete course, $6. Comptometry, 1¼ to 2 mos., complete, $36. Chicago Business Coll., 190 N. State. Fra. 4122.

SHORT COURSES—SHORTHAND OR TYPEwriting, $12; bkkpg., $20; dictation, $2.25. Voss, 9th floor, 6 N. Michigan. State 3082

CIVIL SERVICE EXAMS. SOON CHGO. DEtails new catalog; val. coach. lesson free. Write quickly. Pergande Inst., 210 S. Clark

HOTELS CALL FOR TRAINED WOMEN— Good pay. Learn at home. Write Lewis Hotel Tng. Schls. Desk 749, Washington, D. C.

7 DA. SWITCHBOARD—PLACING PROVED. Field [illegible] Schl., 24 N. Wab. Cen. 6647.

TRADE SCHOOLS—WOMEN.

MARINELLO—The Choice of 55,000 Women.

When Did You Graduate?

Possibly a year ago — maybe two years. Perhaps you have found the field in which you are at present best adapted does not offer opportunities for a larger income or steady employment. The Beauty profession offers untold possibilities. Well trained beauticians are in great demand everywhere. Marinello graduates rapidly step into these better positions, replacing less capable and mistrained operators. Thousands of better beauty shops throughout the country demand their personnel to be 100% Marinello graduates.

VISIT OUR SCHOOL

Marinello training means thorough training in every branch of the profession, including the uses of all electrical appliances, salesmanship and shop management. Marinello covers every phase of beauty culture and the proficiency of their graduates is known and recognized by higher class beauty shops everywhere.

NOW!—Marinello Offers New Easy Payment Plan

Free employment service—or we will help you establish your own business. Complete set of instruments, textbooks and all cosmetics furnished without charge to all students enrolling for day or evening classes now forming. Mail the coupon for full information and FREE illustrated Booklet including set of eight photographs showing various Marinello classes at work.

Name ....

Address ....

Phone ....

National School of Cosmeticians, Inc. T.50.

MARINELLO

THE WORLD'S LARGEST INTERNATIONALLY ESTABLISHED SYSTEM OF BEAUTY CULTURE.
108 N. State-st. State 5057.

"KNOW WHY"

If you knew the far reaching influence of a MOLER DIPLOMA you would not think of learning Beauty Culture anywhere else

Through the Moler organization with trade association and employing bodies. MOLER GRADUATES are employed the world over.

If you could be placed in a cozy little shop of your own—on Moler capital—you would realize the benefits of Moler enrollments.

The thousands of Moler graduates running shops employ Moler graduates. Why not know right now by a letter—phone or personal call "Why Learn at Moler's."

NAME ....

STREET ....

CITY .... STATE ....

MOLER SYSTEM

59 E. MONROE. CEN. 6393.
CHICAGO, ILL.

Complete Beauty Course.

Special reduced rates. Private instruction.

GERTRUDE HALE SCHOOL

30 N. Dearborn-st. Central 5007.

LEARN NOW AND BE PREPARED FOR A good position. Nina Parker System of Beauty Culture complete for $50. Regular price, $125. Day or eve. 14 W. Washington.

DRESSMAKING—MILLINERY SCHOOLS.

SEE US FOR EXPERT INSTRUCTIONS IN Dress Designing, Dressmaking, or Millinery. Free booklet. Master College, 400 S. State.

LEARN DRESS DESIGN., DRESSMAKING, millinery. Forest Academy, 209 S. State.

MUSICAL AND DRAMATIC.

PAUL ASH

Nationally Known Maestro

RETURNING TO CHICAGO SEEKING NEW TALENT FOR

Radio, Stage, and Screen

PREPARE YOURSELF FOR A PROFESSIONAL CAREER WITH PAUL ASH.

BROADCAST OVER MAJOR STATION DIRECT FROM HIS STUDIO. ARRANGE FOR YOUR AUDITION NOW.

5 S. WABASH. STA. 8310.

FREE RADIO AUDITION.

Amateur Vocal and Dramatic Talent only Day and evenings until March 2. BROADCAST PRODUCTIONS, 75 E. Wacker-dr.

MAURICE SCIAPIO OF CHICAGO GRAND Opera will accept talented pupils for voice, radio, opera. 64 E. Jackson. Web. 2096.

RADIO COACHING FOR SINGERS DESIRing to work on the air. Bittersweet 7157.

LEGAL NOTICES.

TO THE BONDHOLDERS AND STOCKHOLDERS OF CHICAGO GREAT WESTERN RAILROAD COMPANY:

On August 27, 1934, this Company requested the holders of its 4% bonds to defer for a period of one year one-half of the interest payment falling due on September 1, 1934. The request was necessitated by the low volume of business and greatly increased operating costs, and indicated the hope that such interest, if postponed, would be paid on September 1, 1935, and possibly earlier.

However, regrettable as the fact may be, the low volume of traffic has continued and there has been and will be a further increase in operating costs due to the restoration of the wage level of 1929, the increased cost of fuel, materials and supplies, and the charges necessary to establish the pension fund required by law.

Unfortunately, these conditions will prevent the Company from carrying out its plan, as set forth in the letter dated August 27, 1934, and the Company's cash available at present is insufficient to provide for the payment of the coupons due March 1, 1935, and at the same time take care of the ordinary expenses incident to operation of the road.

Recent conferences with representatives of the Reconstruction Finance Corporation justify the hope that if a Plan of Readjustment is carried out, which will reduce the fixed charges of the Company to a sum which present and prospective earnings indicate can be met, the Reconstruction Finance Corporation will, in addition to the $1,288,162 now loaned by the Corporation to the Company, advance further funds to supplement the Company's working capital and permit the conduct of its business without embarrassment.

The Company, therefore, will take no action with respect to paying the interest on its 4% bonds on March 1, 1935, and to the end that, pending the preparation and submission of a Plan of Readjustment, the property may be held intact for the benefit of all parties in interest, without favoritism or discrimination, the Company has filed a petition in the United States District Court for the Northern District of Illinois, Eastern Division, for the reorganization of the railroad under the provisions of Section 77 of the Bankruptcy Act.

The Company hopes, with the co-operation of its security holders and after a full consideration of all the factors involved, to present a Plan of Readjustment to the Court and the Interstate Commerce Commission. In the interim Committees, representing the holders of its securities, both stocks and bonds, will undoubtedly be formed, to the end that there may be representative groups with whom the Management may confer in working out a plan.

By Order of the Board of Directors,
CHICAGO GREAT WESTERN RAILROAD COMPANY,
P. H. JOYCE, President.
Chicago, Illinois, March 1, 1935.

BUSINESS PERSONALS.

WANTED.

165 old gold watch cases ....$10-$50
735 gold rings ....$1 to $10
650 gold chains ....$2 to $40
MIDWEST SMELTING CO.,
159 N. State, Room 1231. Franklin 8769.

Your Telephone Refund.

I have records to assist persons and heirs who are entitled to refund and who lack proof of service. Small fee. William C. Lund, 10 N. Clark-st., Room 1313.

PERMANENT — INCLUDING HAIR CUT, shampoo, set, rinse, $1; hair dye, including dye, $1.50; free marcel wave. Heim, Loop, 6 E. Lake-st. Also South, 1019 W. 63d-st.

. . . WE BUY AND PAY MORE. . . . Old Gold. Any article. Any condition. 159 N. STATE-ST., RM. 1129. ERDMAN.

PERMANENT GUAR'D. INCLUDES HAIRcut, shamp., set, all curls you want, $1.25. 159 N. State-st., Room 814. Dearborn 6627.

FREE MARCEL, HAIRCUT, FING. WAVE, etc. daily and Wed., Fri. evenings. Expert supervision. 140 N. State-st., 5th floor.

ACNE CLINIC FRI. SCALP CLINIC MON. Compl. Permanent Wave, $1; Facial, 25c. Marie Gates, 20 E. Jackson. Wabash 5760.

$3 REAL PERM RING SHA. SET. TR. $1. De Mae Shop, 109 N. Dearborn. Dea. 6888.

REGULAR $3 STEAM OIL PERM., $1; FREE trim., set. Ruth's. 202 S. State. Web. 4231.

TO RENT—ROOMS—SOUTH.

BLACKSTONE 5519. .... DORCH. 4100.
UNIVERSITY HOTEL.
100 rms., 100 baths; complete hotel service; $5 wkly. up; no extra charge for 2 in room.

EGGLESTON, 7702, 2D—SGL., DBL. RM. adj. bath; R. I., surf.; brd. opt. Tri. 4915.

ESSEX, 7601—LGE. OUTSIDE RM., MOD. apt., So. Shr. dist., near I. C., lake; reas.

GREENWOOD-AV., 6220. PLAZA 4800.
GREEN BRIAR HOTEL.
Lge. rms., beaut. furn., tub, shwr. each rm.; 1 blk. L. surf., I. C., bus; $6 wkly. up.

INGLESIDE, 6335—NEW. DEC., R. WATER. $3 up. L. surf. All conv. See to appreciate.

PEORIA, 6529—PLEAS., CLEAN, LARGE front rm., priv. entr. Call before 6 p. m.

SIXTY-FIFTH-PL., E., 1449—SINGLE FURN. slp. rm., $2; lge., $2.50; stm.; all transp.

UNIVERSITY, 6221—BEAUT. LG., LT. RM., accom. 1 or 2; shwr., slpg. pch.; all trans.

WINCHESTER, 6239—WARM, WELL FURN. rm.; conv. bath; ex. tr.; $2.50. Rep. 2569.

YOU WILL ENJOY

the club atmosphere at the ENGLEWOOD Y. M. C. A.; soft music and a glowing fire make evenings a real pleasure; stimulating exercise in gym and tanks; redecorated rms., new beds. $11 to $23 mo., includ. privileges. 6545 S. UNION-AV. WENTWORTH 2670.

THE HAYES

HOTEL AND CAFETERIA.
Close to I. C. and Elevated.
As Low as $3.50 Weekly.
64TH-ST. AND UNIVERSITY-AV.

78TH-ST., E., 1809—LGE. FRONT RM., twin beds; prefer 2 men; reas. Sag. 0474.

A PLEASANT ROOM — PRIVATE BATH, nice quiet home, $3.50. I. C., L. Atl. 0551.

Hotel Rooms.

$5 WEEKLY AND UP

350 new, beaut. furn. rms. and bath; complete hotel serv. Cafe, garage, theaters, shops, U. of C.; 10 min. to loop; all trans. MIRA-MAR HOTEL, 6220 WOODLAWN-AV. PLAZA 1100.

HOTEL HARPER CREST.

All rooms with private baths. Low rates. HARPER-AV. AT 54TH. FAIRFAX 7300.

TO RENT—ROOMS—NORTH.

ARGYLE, 1230, 2D—LGE., LGT., CLEAN R. Nr. bath; meals opt. $3.50. All trans.

ASHLAND, 3239—2 RM. APT.; PRI. BATH. Maid svc., $40. Rms., $4. Linc-Belmont hotel.

ASTOR, 1320, BLK. EAST OF DRIVE—GOLD coast; unfur. lge. and small studio rooms.

BELMONT, 721—THE ABBOTT HOTEL. Rms. with bath, $5 up; com. ser. Bit.2701.

BOSWORTH, 6527, 3D—CHEERFUL ROOM, small; adult family. $3.50 Loyola express.

BROADWAY, 4301—$4 WK.

Buena Oaks hotel, all new; large, warm rooms, baths, showers, wall beds; nr. L. bus.

BROADWAY, 3020. BITTERSWEET 1600. BARRY-BROADWAY HOTEL. Hotel service; 15 min. loop; $5 a week.

CEDAR-ST., E., 61—CANTERBURY HOUSE. Charming, light rooms, sgle. $5 and $6; dbls., $6 to $8. Walking distance to loop.

CHESTNUT, E., 195—SLEEPING ROOMS, $4 wk.; monthly rate; walking dist. loop.

CLARK-ST., 2026 MOHAWK 3460.
HOTEL CLAYTON
NEW BUILDING, OPP. LINCOLN PK.
300 MODERN RMS. BEAUTYREST BEDS.
$5.00 PER WEEK $5.00
FREE RADIO. 10 MIN. TO LOOP.

CLARK, COR. GRAND—ST. REGIS HOTEL; mod. rms. Per wk. rate. $4 sgl., $5 dbl.

DEARBORN, N., 1447—DEARBORN MANOR. Comfortable rms., baths; hotel serv.; reas.

ELM, W., 28—COR. DEARBORN; FT. RM., new fur., dec.; r. wat.; also kit.; red. pr.

KENMORE, 4837—WELL FURN. LRG. FR. rm., tw. beds; sgl. rs., baths, shrs., $3 up.

KENMORE, 5241, 3D—COMFORTABLE RM.; strictly pri. bath; ref. hm.; all tr.Edg.7105.

LAWRENCE ARMS. 4800 KENMORE. Mod., clean rms., $3.50; 2-3 rm. kit. apts., $6-$9 wk.; full hotel serv. Home atmosphere.

MAGNOLIA 4620—LIGHT, AIRY, SLEEPing rs.; $2.50, $3 and up. 1 blk. L. bus.

MICHIGAN-BLVD., 701 NORTH. SUP. 4200.
HOTEL ALLERTON
SOCIAL AND CLUB LIFE.

For men and women. Entertainments, parties, dances, concerts, gymnasium, library, handball courts, billiards, club luxuries. Ten minutes' walk to Loop. Full hotel service. Cafeteria. A grand place to live this winter. TWO IN ROOM WITH TWIN BEDS, LAVATORY AND RADIO, $5.50 PER PERSON PER WK. SINGLE ROOMS, $9 PER WK., $10.50 WITH TOILET, $12.50 WITH BATH. SPECIAL MONTHLY RATES.

PINE GROVE, 2744—PINEWOOD HOTEL, nr. Sheridan; new. decorated; large, light, airy rms.; complete service; nr. bus. $4, $5.

WILSON, 1712 OR 821—DO YOU KNOW the joy of a perfect bed and surroundings? Single or double, run. wat., $3. Edg. 3144.

ARAGON ARMS HOTEL,
4917 KENMORE. LONGBEACH 7840.
RMS. WITH BATH, $4 WK.; L. BUS TRANS.

HOTEL FRANCES,
5054 WINTHROP. LONGBEACH 8933.
100 rooms, with bath. $5.50 double.

CHARMING, SUNNY RM., ADJ. BATH; PRI. res.; best loc.; L exp., bus; reas. Edg. 0207.

UNUSUAL OPP.—TO SECURE COMF., CLN. rm.; quiet hm.; yg. man; nr. L. She.9403.

4000 N.—MASTER BEDRM., CONN. BATH; nr. lake; pri. fam.; gentleman. Lake 4828.

Hotel Rooms.

$4.50 PER WEEK—NO HIGH PRICES. Complete mod. hotel. Delight. Comfyrest mattresses. Tub and shower. ¼ blk. all tran. STRATFORD HOTEL. 4131 SHERIDAN.

Hotel Darlington—$5 Week.

Beau. rms.; run. wat.; baths; free parking; $1 day up; 1 bl. L. bus, surf. 4700 N. Racine.

HOTEL NORTHMERE,
4943 KENMORE. LONGBEACH 4234.
L. bus, surf lines; $1 day, $4.50 weekly.

TO RENT—ROOMS—NORTHWEST.

ADDISON, 4038—LGE. COMF. RM., NR. C.-N.W., Crawford car; bus at door. Reas.

IN BEAUTIFUL RESIDENTIAL SECTION: attractive rooms, $4 to $6 wk., including membership; a few 2 room suites; only 12 minutes loop, C. & N. W. R. R.; street cars to door; free parking; 24 hour service. IRVING PARK Y. M. C. A., 4251 Irving Park-blvd. Pensacola 1070.

TO RENT—ROOMS—WEST.

JACKSON-BL.—FRT. BDRM., CONN. BATH; Gentiles; pr. fam.; brd. opt. Van B. 4485.

LEXINGTON, 3332—FURN. RM.; LARGE, airy; private family; single or double.

WASHINGTON-BLVD., 3240—MODERN RM., pri. bath, kit. priv. $5. Murray.

3500 MONROE — CLEAN, WARM; REG. hotel serv. Priv. entrances. $3.50 wk. up.

TO RENT—HOUSEKEEPING ROOMS.

South Side.

BLACKSTONE, 5681—1-2-3 ROOM KITCH. and slp. rs., $3-$6; I. C., bus, loop 8 min.

BLACKSTONE, 4920—1-2-3 RM. KIT.; GAS light, linen; $5 up; maid serv. I. C., car.

ELLIS, 4545—CLEAN, WARM, QUIET 1-2 rm. kits. adj. or pri. bth.; slp. rms.; $3-$6.

GREENWOOD, 6224—3 FURN. RMS., SLP. pch.; also sgl. rms. Tel. Fairfax 5772.

HARPER, 6218-6333—1-2 R. KIT., $4.50 up; sgl. r., $2 up; relief vouchers accept.

HARPER, 5739—ATTR. 1-2 RM. SUITES; kitnt. and pr. bath opt.; low rate; best tr.

INGLESIDE, 6158—2 TO 6 FURN., UNFUR. $27-$40 mo.; L. U. of C. Midway 5145.

LOWE, 6909—1-2 RM. COZY FUR. APTS., well furn., newly dec.; $3.50-$7. Nor. 1800.

MARYLAND, 5531 — 1-2-3 WELL FURN. front rms.; warm, cln.; run. wat.$2.50-$5

MICHIGAN-AV., 2107—2 RM. APT., $5 WK. 1 rm., $3. Sleeping rm., $2. Garage.

SOU. SHORE-DR., 7636—3-R., $8.50 WK.; 4-r., 2 bdr., $11 wk.; lt.; warm, sun., comf.frn.

NEW SAMORET APTS.—1-2 RMS. 1 WK. free, $2.50-$5. Priv. or adj. bath; new dec. Restricted white. Vouchers acc. 4160 Ellis.

66TH-PL., E., 1411—1 RM. KIT., WELL furn.; mod. bldg.; $4 up. I. C., L. surf.

84TH, W, 1219—2 RMS., OWN PRIVILEGE. Gd. trans., gar., hot. w. ht.; child welcome.

North Side.

BEACON-ST., 4712—MODERN FURN. 2 RM. apt., pri. bath; also gar.; very reas.

BRIAR-PL., 733—NR. CLARK-BELMONT. Cheer., cln., wrm. frt. 2 rms.; rl. kit.; ex. tr.

BROADWAY, 4040 — EXCELLENT HEAT; all trans.; 2 rm., $5; front kitnt., $3.

CLARENDON, 3950—1-2 RM. COMPLETE kit. apts.; lake, L. bus, $4-$6; mo. rate.

CLARK, N., 417, REVERE HOTEL—KITCHenettes, 1-2 rms., 1 to 4 people, $4 wk. and up. Sleeping rms., $3 wk. up. Complete hotel service. 3 minute walk to loop.

GRACE, 644—1-2 RM. APTS., $3.50 UP; slp. rms., $3 up. Free parkg. L. bus, surf.

KENMORE, 4654—CLEAN, WARM HSKP.; reas.; all trans. Sleep. rms. Run. water.

KENMORE, 4011—1-2 RM. KITS., $4.50-$6. 919 Newport, 3 rms., $8. Adults. Sher. L.

LA SALLE, N., 1525—4 RM. APTS., BATH, $8; hskpg. rms., $2.50-$4.50; maid service.

LANE COURT, 2033—½ BLK. W. OF CLARK —Hspkg suites, kits., slp. rms.; new dec., new furn.; $2.50 up; ex. tr.; ¼ blk. Lin. pk.

LA SALLE, N., 1032 OR 1039—1-2-3 RMS., $5; hotel rms., $4; transients, $1.

LELAND 912—CLEAN WARM 1-2 ROOM kitch. nicely furnished; all trans.; reas.

ONTARIO, E., 160—STUDIO RMS. REDECorated, stm htd. Walk to loop. $4 up.

ROSCOE, 712—3 RM. KIT. APT. NEWLY dec. [illegible] furn.; pri. bath; free pkg.; $8.

WILSON, 821—DESIRABLE, CLEAN 1½-2 R. kit. apt., every comf. and conv. serv. $5.

TO RENT—HOUSEKEEPING ROOMS.

North Side.

WILSON, 1712—CLEAN, COMFORT IN OUR 2½ rm. kit. apt., ideal 2 or 3 adults. Elec. refrig., serv., fully equipped. $35.

WILSON, 1251—2 RMS.; LGE., CLEAN; Real kit.; new. dec.; por.; all trans.; reas.

WINTHROP, 4732—BEAU. FUR. LIV. RM., piano, kit. priv. if des.; 1 rm. kit.; barg.

West Side.

CERMAK-RD., 4148—CLEAN FURNISHED rms., big priv. kitchen. $6.50; priv. entr.

MONROE, W., 3542—1 LARGE KITCHENette, $4; good trans. Kedzie 2834.

5526 VAN BUREN—3 RMS.; NICELY FURN. Priv. entr.; excel. trans. $6.50. Aus. 4630.

BOARD AND LODGING.

South Side.

KIMBARK, 6327—FURN. OUTSIDE RMS. 1-2; home cooking; $7 week. Excel. tran.

OAKLEY, S., 6520—NICE LT. ROOM, PRI. fam., home cook.; laund. incl. $7. Hem.0706.

A REAL HOME WITH GD. HOME COOKG.; rms. newly dec.; I. C., L, surf. Hyd.2085.

PRIVATE HOME LICENSED FOR AGED, infirm. and mild mental. Midway 1605.

LARGE LIGHT BDRM; 1 OR 2; PRIV. family; good meals; reas. Eng. 8340.

North Side.

MELROSE, 454, AT LK. SH.-DR. [3200 N.]. Hotel Del Monte—Outside rms., with meals, $10 sgl., $7.50 dbl. Atmosphere of pri. club.

ROCKWELL, N., 4734—LGT., QUIET, COMF. 1 or 2; brd. opt.; reas.; blk. L. Rav. 4587.

LARGE FRONT RM.—SUIT 1-2; PRIVATE home; quiet; good trans. Hollycourt 1807.

West Side.

GIRLS' CLUB—ROOM AND GOOD MEALS, $6; fine transportation. Van Buren 3182.

Convalescent Homes.

PRACT. NURSE—CARE ELD. INVALIDS. Mild mental; yard, por. Maywood 1693.

HOTELS AND APARTMENT HOTELS.

AN IDEAL SPOT For the Year Around
The Maryland
900 Rush at Delaware.
In the hub of Chicago's cultural and social center, this modern 17 story hotel, with its 350 large, tastily furnished rooms, all with private bath, its moderately priced restaurant and its proximity to the loop and lake, leaves nothing to be desired.
From $35 Monthly
CALL SUPERIOR 4568.
WILLIAM S. MITCHELL, MANAGER.
Operated by
INTERSTATE MANAGEMENT CORP.
100 N. LA SALLE-ST.

NEW ARRIVALS
are offered outstanding values in a modern bldg. at beautiful Lincoln Park. Attractive hotel rooms with or without private bath; also 1 to 3 room kitchenette apts. with or without bedroom; private kindergarten in bldg. 15 minutes to Loop. Diversey 5610.
Fullerton Plaza
420 Fullerton-pkwy.

ON THE DRIVE.
Wellington Arms
2970 SHERIDAN-RD.
Smartly furn. 1-1½-2 room kitchenette apts., completely equipped, overlooking Lincoln Park and the lake. 15 minutes from loop; $40 up unfurnished, $50 up furnished. Daily rates at $2.50 per day up. BITTERSWEET 4600.

LINCOLN PARK ARMS.
BEDROOM APARTMENTS with separate kitchenette and extra in-a-dor bed in living room. Also ONE ROOM KITCHENETTE apartments. Redecorated, all furnished and with complete hotel service. Reas. rentals. Also penthouse with 25x25 living rm. 2 bedrms. each with tub and shower. 2738 PINE GROVE. MOHAWK 3102.

DEL PRADO
A new angle on residence hotel hospitality. Modern homelike rooms; on the lake; 8 minutes to the loop. Convenient shoppes in building. Unmatched dining room. HYDE PARK-BLVD AT 53D-ST. $50 PER MONTH AND UP.

MONTROSE BEACH
925 MONTROSE-AV.
1-2-3 RM. APTS., $35 UP.
New Bldg. Soundproof. Elegantly furn. Refrig. Radio. Coffee Shop. Garage. 24 HOUR HOTEL SERVICE.

IN THE LOOP.
$12 A WEEK AND UP.
Great Northern Hotel
DEARBORN AT JACKSON.
Convenient to all Chicago.

Commonwealth Hotel
2757 Pine Grove, at Diversey-pkwy.
RATES STARTING AT
$2 PER DAY. INCLUDING GARAGE.
$8 WEEKLY. $30 MONTHLY.
American plan rate for 2 persons, $25 week.

THE ADMIRAL.
AT THE END OF THE OUTER DRIVE.
2 to 4 room apts., with all modern appointments. Hotel Service; dining room, garage service.
909 FOSTER-AV. [5200 north at the lake.]

Windsor-Wilson Apt. Hotel.
$10 PER WEEK
1 room kitchenette. Beautifully furn. RADIO. Daily maid service; shower and tub; garage. 915 WILSON-AV. LONGBEACH 3500.

5517 KENMORE-AV.
NOREL HOTEL.
Hotel rooms furnished for permanency; private baths and showers; dining room in bldg.; 1 block all transp. Reas. rentals.

DEARBORN PLAZA
Kitch. apts. as low as $40 per month. HOTEL ROOMS, $8 PER WEEK. Newest 15 story bldg. on Gold Coast. 1032 N. DEARBORN-ST.

Midland Club Hotel
172 W. Adams; 22 story mod. bldg. $2 sgl., $3 dbl. daily; weekly rates. IN THE HEART OF THE LOOP.

NORWELL APARTMENTS,
154 W. NORTH [AT LA SALLE].
Modern kitchenette. Hotel service. Weekly-Monthly. Very reasonable rates. Near Lincoln Park. Ph. Mohawk 1065.

MIDWEST CLUB HOTEL,
6 N. Hamlin-av.—3800 W.—Facing Garfield Pk. Now open to the public. Unexcel. living accommodations. Club facilities available. Rms. with priv. bath, $8.50 wk. up. Van B. 8200.

NEW HOTEL PAXTON.
$1.50 sgle., $2 dbl. and up daily; spec. wkly. rates, $5 up, with tub and shower; cafe; gar. conn. 1432 N. La Salle. Moh.0541.

MARSHALL HOTEL.
$4 wk. up—$16 mo. up. No st. car noise. Priv. shower or bath—Beautyrest mattress. New managem't. 1232 N. La Salle. Moh.3080.

BERWYN, 1049, NR. EDGEWATER BEACH.
BERWYN BEACH HOTEL.
ATTRACTIVE, NEW, MOD'N; ALL ROOMS PRIVATE BATH, SHOWER; IDEAL TRANS.

BELMONT PLAZA HOTEL
OVERLOOKING BELMONT HARBOR.
Priv. tile baths, in-a-dor beds from $5.50 wk. 505 Belmont-av. Bittersweet 2822.

553 OAKDALE (2900 N.).
Attractive 1½-2½ room apts.; newly furnished; maid service; 15 minutes to loop.

BRYN MAWR HTL.—5530 WINTHROP, NR. L; 80 new rms., $5 wk., $1 day up. T-rm.

MARYLAND HOTEL—FROM $35 MONTH. 900 RUSH-ST., CORNER DELAWARE.

APARTMENTS AND ROOMS TO SHARE.

TWO MEN EMPLOY. WANT HAPPY HME., sep. rooms, board; privil.; Prot.; Evanston pref. Address D 175, Tribune.

SINGLE MAN SHR. 4 RM. ST. HT. APT. with same. Will rent cheap. Exch. for Engl., algebra, or music. Address E 336, Tribune.

APTS., RMS. TO SHARE—CHICAGO ROOM REGISTERY. 6 N. MICHIGAN. Dea. 8739.

GIRLS—WILL SHARE LARGE APT. WITH same. Private room. $5 week. Midway 2030.

REFINED CPL. SH. SAME BEAU. FURN. apt. or rt. rm.; I. C., pk. 5513 Cornell. 1st.

TO RENT—HOUSES.

South Side.

8 RM. HOUSE—ALL OUTSIDE SUNNY rms.; $32.50; exc. transp. Normal 4783.

Northwest Side.

4 RM. HTD. BUNG., ENCL. FRT. PORCH. $20; bsmt. rented; gd. trans. Kildare 9504.

West Side.

MODERN 5, 6 & 7 ROOM BUNGALOWS—$32.50 up. Nr. L express sta. Mans.8086.

Suburban—South.

MODERN 6 RM. HSE.—GARAGE, CHICKEN houses. etc. $35. 18610 Dixie highway. Call Homewood 566 or Central 1709.

Suburban—North.

NORTH SHORE LIST—MRS. FULLER AND Wm. Pickard. Greenleaf 7220. Winn. 3602.

WANTED—TO RENT—HOUSES.

YOUNG COUPLE WANT 5 ROOM BUNG.; mod. rt.; N.-N. W. Address S J 543, Tribune.

TO RENT—APARTMENTS.

SOUTH.

General List.

Choice May 1st Selections.
In modern bldgs. Large, light rooms. In-ador bed, free refrigeration. Convenient trans.
6512 Harvard, 2½-4 rooms..........$30-$45
6640 Yale, 2-4-5 rooms..........$30-$45
6600 Stewart, 2½-3-3½ rooms..........$27-$35
7612 Colfax, 4 rooms..........$37.50
8000 Maryland, 2½-4 rooms..........$27-$35
8154 Maryland, 4 rms..........$37.50
Englewood 3000. Agents on premises.

. . . . 4906 DREXEL-BLVD. . . . .
Beautiful Modern Apartments.
2 TO 6 ROOMS. 1 AND 2 BATHS.
AGENT—4906 DREXEL-BLVD.
GEORGE S. LURIE CO. FRA. 0370.

7948-58 INGLESIDE-AV.
3-5 rms.; modern; elec. refrig.; good trans. and stores. Agent on premises.

3½ Rms., 4 Rm. Effic., $35.
5235 Woodlawn-av.—Mod. bldg.; up to the minute; nr. I.C., bus, schls. Agent on prem.

One, Two, and Three Rooms.

3½ Rooms, $32.50 Up,
Free gas and refrig.; 2 blks. L bus at door. Imm. poss. 4336 Drexel-blvd. Oakland 4951.

1435-45 E. 67TH-ST.—3 RM. KIT.; FREE refrig.; nr. I. C. and Jackson Pk.; $32.50. Agent 1457 E. 67th-st. Hyde Park 0240.

Four, Five, Six Rooms, and Larger.

WHEN SUMMER COMES
WILL YOU BE ENJOYING
7321 SOUTH SHORE-DR.
or just be living elsewhere?
Luxurious Apartments.
4 to 8 rooms.
Private Beach. Restricted.
24 hour elev. serv. Other exclusive features.
MRS. JOAN E. CAMPBELL, Res. Mgr.

RUSKIN HALL APTS.
5715 KENWOOD-AV.
7 rooms and 3 baths on the 7th floor. Luxurious, modern, bright and airy apartment. Spacious cedar closet. Near university and private schools.

EXCLUSIVE CORNER
SUPERB 6-7 RMS., 3 BATHS.
Uniquely beautiful layouts and appointments; tiled sun parlors; sleeping porches.
5142 University-av. Mid. 7370.

7 ROOMS—SOUTH SHORE.
Detached 2 baths, lg. sun parlor, scr. pch., G. E. refrig.; best transp.; htd. garage, side drive; unusual at $125. Gentiles. See this apt. today. Phone South Shore 6546.

4 ROOMS.
5218 Drexel-av. Low rents. Attractive. AGENT ON PREMISES.

SOUTH SHORE, 1709 E. 72D-ST.—LIKE 5 rms.; lgt., quiet, cozy home; G. E.; heat. pch.; nr. I. C., surf.; adults; reas. Dor. 2417.

N. E. CORNER 54TH AND ELLIS—6 RMS., G. E. refrig.; agent on premises; $50. Hyde Park 7000.

6256 STONY ISLAND-AV.—FACING PARK; 5-6 rms., $35-45. Lake View 6480.

EAST VIEW PK.—4-6-8 RMS., 1-3 BATHS; on lake, outer drive. Mid. 4640.

248 W. 73D—5 RM. MOD. APT.; RENT reas. Barbee Co., 6846 Wentworth. Wen.0637

7 OUTSIDE RMS.—ELEC. REF.; N. E. 71ST and Lowe, $40. Imm. occup.

6 MOD. RMS.—STM. HT., ELEC. REFRIG. 1418 E. 50th-st. Only $35. Fairfax 2731.

STUDIO APT., ENG. BASE., 4 RMS.; NO children. 5458 Everett-av. Dor. 4052.

5345 BLACKSTONE-AV.—7 RMS., MOD.; EL. ref.; all outside, light; $50. Dor. 6200.

ULTRA MODERN 6-7 RM. APTS., REAS. Owner, Walsh. 6541 Woodlawn. Hyd. 2340.

NORTH.

General List.

OPPOSITE LINCOLN PARK.
2000 LINCOLN PARK WEST,
2-3-4-5 RMS., $50 UP.
UNUSUALLY ATTRACTIVE APTS.
PETER F. REYNOLDS. LINC. 3633.

1400 LAKE SHORE-DR.
3-4 room apts., $70 up. Rental includes gas, light, refrigeration. Whitehall 4180.

3½ RM. FLATS—MOD. BLDG., ELEC. REF., N. W. cor. Damen and Argyle, $32.50. Agt. on prem.

2 RMS., $22.50; 3 RMS., $27.50 UP; 4-5-6 rms., $32.50 up; L and surf. Long. 3820.

One, Two, and Three Rooms.

1140 N. LA SALLE-ST.
1½-2-2½ ROOM APTS.
RENTAL $29 UP.
FREE GAS AND REFRIGERATION.
8 STORY BLDG. 24 HR. SWITCHBOARD.
JOHN T. WHEELER & CO. LIN. 5900.

415 FULLERTON-PKWY.
2-2½-3 RMS. FROM $45.
Opp. Lincoln park; free gas, refrigeration.
PETER F. REYNOLDS. LINCOLN 1518.

5256 GLENWOOD-AV.
3 attractive rooms; in-a-dor bed; free refrigeration; $32.50 up; L and surface trans.; desirable location. Longbeach 8833.

1400 LAKE SHORE-DR.
Must sublet at once 1½ room apt. Living rm., inador bed, kitchenette, $50. Whi. 4180.

5240 SHERIDAN-RD.—2-2½-3 RMS.; CARpeted; gas, light, refrig. free; reasonable.

1755 ALBION—2½ RM., $25; NEW. DEC., exc. new, mod. bldg. Briar. 3371.

Four, Five, Six Rooms, and Larger.

2335 COMMONWEALTH.
1 block west of the drive; just south of Fullerton; 4, 5 and 6 rooms; 2 baths; unusual layout; 15 min. from town; exclusive elevator bldg.; $75-$110. Central 5050.

2054 ESTES-AV., COR. RIDGE—4 RS., $40. Elec. refrig., new stoves. Agt. on premises. Mrs. Werbane, Rogers Park 1561 or HAROLD E. VETER & CO., 6236 Broadway. Rogers Park 6430.

OVERLOOKING LAKE AND PARK.
5 large, well planned rooms; 2 tiled baths; best residential neighborhood; near Howard L. Mr. Raymond. Rogers Park 0458.

7 MODERN LARGE ROOMS, 3 BATHS, porch front and rear, safe. 61 E. Oak-st., near Drake hotel. Dignified dwelling. Ran. 4193 or Sup. 9859.

6 RMS., Elec. Refrig., $42.50.
1648 Waveland and 3701 N. Paulina; light on 3 sides; stm. heat. Agent on premises.

MAKE SUBST. REDUCTION ON SOME REmaining stove htd. 4 to 7 r. flats; also allow rent for work on few. Dirks. 1166 Diversey.

3656 PINE GROVE—ATTRAC. 5-6 ROOMS; screened porch; free refrig.; block from Park; excel. trans.; immediate posses.; reas.

BEAUTIFUL APT. NEAR LAKE, L, BUS; 5 large rms., sun parlor, glazd. sleeping porch, elec. refrig.; $60. Armitage 0297 a.m.

7311 CLAYTON-CT.—5 NICE ROOMS; SUN parlor; near schools.
H. W. CROXTON & CO., 4723 Broadway.

GALT, 913—8 ROOMS, 2 BATHS, 3 OPEN fireplaces, steam; dec. thruout; extremely reasonable; near schools; wonderful transp.

5 LARGE, LIGHT RMS.—5359 KENMORE. 5309 Kenmore, 5259 Winthrop; refrig.; nr. park, bch., bus. L. See janitor.

4-5 RM. BEAU. MOD. BLDG.; NR. L, BUS, schools; refrig. 5959 Winthrop. Lon. 1948.

6 RMS., 2 BATHS IN HIGH GRADE BLDG. lge., lt. rms. Restricted. 2054 Morse.

—DE LUXE 5 AND 6 ROOM APTS.— 180 E. Delaware-pl. Whitehall 5100.

4 ROOMS, STEAM HEAT, $24. 2215 Clifton-av., Mrs. Kammerer. Div. 3562.

6 RMS.—LARGE, LIGHT, ALL OUTSIDE rooms. 1 blk. L sta. Reas. 1264 Winnemac.

704 BUENA-AV.—6 AND 7 LGE., LGT. rms., sun parlor, 2 tile baths. Wel. 2688.

6 ROOMS, 2 BATHS; PLAYGD.; $70; ½ blk. to Drive; 4000 north. Lake View 6480.

4458 BEACON—4 RMS.; BEAUT. ALL NEW decorations. Nr. L, bus, surface. Poss. now.

ROSEMONT 1449, 1ST—4 LG., LT. RMS.; glz.pch.,refr.,st.; ex. trans.; im.pos.; $32.50

837 GALT-AV.—[4450 BLOCK], LARGE 4 and 5 rm. apts.; pri. porch. See agent.

7 LARGE ROOMS, 2 BATHS, BREAKFAST rm., sun rm., garage, $125. 2068 Farwell.

NEW BLDG.—4 RMS., BREAKFAST NOOK, tile kit. and bath. 6134 N. St. Anthony-ct.

FREE "NORTH SIDE RENTAL GUIDE." Unusual values. All size apts. Well. 1100.

6419 N. RICHMOND-ST.—4 RMS., $35. Free refrig. See caretaker or Ran. 3081.

NORTHWEST.

General List.

3600 WAVELAND-AV.
Beautiful 3½ room apt., $35 month including electric refrig. Pensacola 8610.

Four, Five, Six Rooms, and Larger.

3817 N. LARAMIE-AV.
Newly dec. 5 rm. apt. 1st fl., G.E. ref., gar., $40. I. J. Beduhn, 5620 Irving Park-blvd.

3948 DAKIN-ST.—4 RMS., $35 UP. FREE refrig., in-a-dor. Excel. transp. See agent.

2838 N. FRANCISCO—4 LARGE, LGT. RMS., 2d floor; elec. refrig. Agent on premises.

WEST.

Four, Five, Six Rooms, and Larger.

4 CLEAN ROOMS, $35; STEAM HEAT. 2721 W. Monroe, Mrs. Hill, or Har. 1800.

BEAU. 6 R. APT., SLP. PCH.; NR. SCHLS., trans.; low rent. 521 S.Central. Mans.3227.

TO RENT—APARTMENTS—SUBURBAN.

WEST.

Oak Park—16 minutes to loop.

BEAUTIFUL APARTMENT— 6 lge. rms. and sun par.; 2 bathrms.; gar.; 2 apt. bldg.; beau. garden, summer hse.; res. dist.; adults; reas. rent. S. E. Cor. Elmwood and Thomas-sts., O. Pk. Mon. 3090. Mr. Tepe.

TO RENT—FURNISHED APARTMENTS.

(See Also Hotels and Apartment Hotels.)

SOUTH.

MINERVA CREST APTS.
1-2 room, light, airy kit. apts.; new bldg.; spec. rates. I. C., bus, L. 6540 Minerva-av.

1 AND 3 RMS., $30 UP.
Refrig., gas, light included; bus at door; 2 blks. L. 4336 Drexel-blvd. Oakland 4951.

1-2 Rms., Refrig., Radio, $35.
6733 Stony Island; Euclid hotel; priv. bath; nr. pk., I. C.; 15 min. Loop; wkly. rates.

EXQUISITE BEDROOM APT., $75.
Beau. modern furn., newly dec. and carpet. Light, airy. Complete hotel service.
SOUTHLAND HOTEL. 1330 HYDE PARK.

BARGAIN—4 RMS., SUN PARLOR, BEDRM., 2 in-a-dors. $45 up. Comp. furn., free elec., gas, refrig. Nr. I. C., L. 6062 Stony Island.

2 OR 3 ROOM APTS., $30 UP COMPLETE— Including gas, elec. refrig., excel. transportation; near lake. 3911 ELLIS-AV.

2 ROOMS, 7254 JEFFERY-BLVD.—COMP. furnished; free gas, refrig., elec.; weekly maid service. Nr. I. C. Lowest rent. So. Shore.

2220 E. 70TH-ST.—MOD. 5 RM. FURN. apt., glaz. pch.; nr. S. Shr.-dr. Fair. 3485.

4334 ELLIS—3 RM. APT., ATTR., REAS.; G. E. ref.; comp. equip.; I.C., L, bus, surf.

2444 MICHIGAN-AV.—WARM 1-2 ROOM kitchen't's; free gas; elec.; $3-$7 a wk.

CARLTON APT. HOTEL—1 ROOM KITCHenette; refrig.; quiet; reas. 6440 Woodlawn.

NEWLY FURN., LGE. 2-3 RM. APTS.—REAS. I. C., surf., L. 6252 Stony Island-av.

COMPLETE SERVICE; QUIET; L, SURF., R. I., bus; cut rates. 6527 Stewart. Nor.6288.

6455 GREENWOOD—LARGE 4 RM. APT.; bedrm., in-a-dor; free gas, light, refr.; reas.

BEAUT. 2½ R. APT. WITH LGE. BEDRM., refrig.; nr. U. of C., I. C. 6017 Kimbark.

REAL BARGAINS! DE LUXE 3½ RM. OUTside apt.; 2 beds; I.C., surf. 1410E.70th-st.

NORTH.

Under New Management,
THE ROGERS PARK APARTMENTS
[Formerly Rogers Park Hotel.]
6807 Sheridan-rd.
1½-2-3-4 ROOMS
smartly furnished and completely equipped; all outside apartments—large, light and airy. COMPLETE HOTEL SERVICE. Dining room, Ballroom, and Clubroom available. Close to schools, shops and Loyola "L" express [20 minutes to loop]. $45 AND UP.

517 BROMPTON
3540 NORTH.
NEAR LAKE SHORE-DRIVE
2 ROOMS FURNISHED.
REASONABLE RENT.

3 ROOMS.
DE WITT HOTEL,
244 EAST PEARSON.
$70 AND UP.
Overlooking lake; free gas, light and refrigeration; complete hotel service; freshly decorated apts.; bus at door.
MANAGER ON PREM. SUPERIOR 4701.

HIGHLANDS APTS.
7455 GREENVIEW.
1 AND 2 RMS., $32.50-$45.
NEWLY FURNISHED MODEL APTS.
Free gas, light, elec. refrig.; maid service and linens; 2 blocks L, beach, shopping.
SEE MANAGER IN LOBBY.

LOYALTON APTS.
4630-32 BEACON-ST.
Offers beau. furn. 1-2 rm. apts. at very low rents. Complete service. Best value on North Side. Inspection will convince you.

AT LINCOLN PARK.
1 and 2 room kitch. apts.; elevator and fireproof bldg., free gas, light, refrigeration; maid service and linens. Near Clark, Center, Ogden. 1940 Lincoln-av. Diversey 10354.

$8.50 A WEEK.
4735 Beacon-st. 1 rm. kit. apts., bath, shwr., linens, maid, phone, elec. refrig.; 3 blks. w. of Uptown Theat., Lawrence L sta.

4119 KENMORE-AV.
1-2-3 rm. kitch. apts.; private bath; free light, gas, and G. E. refrigeration; maid service; $8 week up. Buckingham 4037.

Bright 2 Rm. Apts., $33-$35.
Spanish type lobby; maid serv.; modern, homelike apts., completely furn.; close to shops, theaters, transp. 4736 MALDEN.

4310 CLARENDON.
2-4-5 rm. modern bedrm. apts.; monthly rentals. Special rates on lease; 53 bus.

SWANVILLE APTS.
2-3 rms., incl. light, gas, refrig. $37.50 up. 3534 Broadway. Good trans. Bitt. 1600.

ASHLAND PLAZA APTS.
4222 N. Ashland. All outs. lt., airy 1-3 rm. kitch.; comp. hotel serv.; $8 wk and up.

596 HAWTHORNE-PL.
at Broadway. Attractive 1 rm. Pullman kit., $32.50 up. Everything furnished. Buc. 0147.

3740 PINE GROVE-AV.
Modern 4 rm. apt., newly furn. Elec. refrig.; in-a-dor; exc. transp. Reas. $50.

LIVE IN A BRAND NEW APT. $35 MO. 1 rm. kitchenette; free gas, refrig.; tile bath, shwr. Comp. hotel serv.; exc. trans. ALDINE APT. HOTEL. 641 ALDINE.

4554 Malden—Amazing Value.
$8.50 wk., 1½ rm. kitch. apt. Lovely new furn. Warm, cozy; frig. Md. serv. Nr. all tr.

1234 LOYOLA-AV.
Attractive 2 rm. apts., $37.50. Gas, Elec., Linens, Maid Service. New G. E. Refrigerat'n.

PINE LODGE HOTEL.
3616 Pine Grove; 1-2-3 rm. nicely furn. kit. apts.; 24 hr. hotel serv.; $32.50 up.

2-2½-3 ROOM APTS.
Furn. or unfurn., $25-$43; 1 blk. west of Sheridan-rd. 1051-57 Dakin-st. Well. 7209.

STREETERVILLE APTS., 195 E. CHESTnut—1 rm. kitch. apts.; walking distance loop; $6-$10 week; monthly rates.

LUXURIOUSLY FURN.; 4-5 R. COR. APTS. $50-$60 incl. gas, light, refrig.; nr. L, bus, lake. 6202 Lakewood-av.,cor.Granville.

4 RMS., COMPLETE—SHOWER, FRIG. $50-$52.50. ½ blk. lake, L; bus. 1333 Touhy.

BEDROOM APTS., MODERN, HOMELIKE; 4 rms., $45; 3 rms., $35. 5825 GLENWOOD.

531 OAKDALE—FURN., UNFURN., 6 RMS., tile bath, yd. Also summer home. Krenz.

MAGNOLIA-AV., 4422—NICELY FURN., mod. 2-3-4 rm. apts. Gd. transp. Reas.

1332 HOOD-AV.—6100 N. ATTR. 1-1½ RM. apt., 1-2 adults; maid; refrig.; elev.; $35.

COR. MOD. 4 RM.—LG. LIV. RM., GAS, lt., refr. $55. Nr. lake, tr. 1700 Greenleaf.

4639 MAGNOLIA—BEAU. 2 RM. AND SUN p. apt., shwr. bath; refrg.; adults; reas.

916 DIVERSEY—1-2 RM. KIT., EL. RFG.; lt., gas, linen; all trans., $8 wk. Gra. 1440.

3 RMS., $40; WELL FURN.; ROGERS PK. L, schls. Demyer, 6721 Glenwood. Bri.4428.

SHEFFIELD, 3744—NEWLY DEC. 2½ RMS. Incl. gas, light, refr.; $9 wk. Gra. 3835.

1362 GREENLEAF—BEAUT. 2-3 ROOM apts.; 1 blk. to L, lake, bus; reasonable.

WEST.

OAK PARK CHATEAU—1-2-3 R. FURN. KIT. apts.; twin beds; 24 hr. swbd.; best trans.; Gentiles, 330 N. Austin-bl. Vil.8500.Aus.1417.

2127 JACKSON—2-3 RMS., COMPL. FURN., $6-$10; single rooms, $3; exc. transp.

TO RENT—STORES.

Northwest Side.

S. W. CORNER DIVISION AND HARDING— Large steam heated English bsmt. store. Splendid location for fruit, veg., and delic. Cheap rent. In 36 apt. bldg. Diversey 9500.

1524 N. ASHLAND, NR. NORTH-AV.—HTD. Rt. $30; own. 1734 Cortland. Bru. 2800.

RELIABLE TENANT WANTED—3420 ELSton. Low rent. 4 r. flat rear. Ran. 9121.

5516 CHICAGO-AV.—DRY GOODS, SHOES, millinery, variety, food, furn. Sta. 7217.

TO RENT—OFFICES AND SHOPS.

Central.

WESTMINSTER BLDG., 110 S. DEARBORN. Exceptionally desirable daylight offices. FRANKENSTEIN & CO., Central 5753.

STRICTLY PRIVATE FURNISHED OFFICES or desk room. Secretarial and phone service. Miss Carr, 37 W. Van Buren, Room 915.

OFFICE, STUDIO, OR DISPLAY SPACE— P. O. in bldg.; low rent. E. J. Bowes Jr. & Co., 156 E. Erie-st. Whitehall 6026.

MAIL-PHONE-DESK-OFFICE, $2.50-$30. Lou Harrington, 308 W. Wash. State 8811.

MAIL AND PHONE ADDRESS OR DESK space. R. 501, 333 N. Michigan. Fra. 7100.

SUBLET OFFICE IN HEART OF LOOP; very reas. Ph. Dearborn 1658.

PRIVATE OFFICE—FURN., RECEPT. RM., ph., lgt. inc., $20. 82 W. Washington, R.316.

Central.
CAPITOL BUILDING.
159 N. STATE-ST.
A FAMOUS ADDRESS.
AT LOW RENTALS.
A Day and Night Building.
18 Floors of Offices and Salesrooms.
RENTS FROM $15 PER MONTH.
Office of Building, Room 1301.
Telephone Central 1642.

TAILOR SHOP.
Fitting rm., workshop, office, incl. fixtures. Long estab. Shop can be rented very reas. Bauman, 20 E. Jackson. Har. 7490.

32 N. STATE, S. W. CORNER WASH.—ATtractive offices; north light; night service; center Loop; single room furn., $20; with reception room, $35 up; beautiful desk space, phone, steno. SWIGART & CO., Room 601.

FURNISHED PRIVATE OFFICES, $15. Large office; good light. Phone and secretarial service available. Room 1001. 203 S. DEARBORN-ST.

FURNISHED PRIVATE OFFICE, $20. SECY. AND PHONE SERV. INCLUDED. Daylight desk space..........$10 82 W. WASHINGTON. ROOM 420.

. . . LIGHT OFFICES . . . Offices with light on 3 sides in small units. Highest class building. Rents reasonable. 140 N. DEARBORN BLDG.

Outlying.

— MODERN 11 STORY OFFICE BLDG. — All conveniences; splendid service; space any size up to 6,000 sq. ft.; special accommodations for medical prof.; priv. offices, desk space, telephone, stenog.; only 10 min. to loop by fast I. C. express; surf. lines, bus. VERY REASONABLE RENTALS.
Hyde Park Bank Bldg.,
53d-st. and Lake Park-av. Plaza 6900.

PROFESSIONAL ARTS BLDG. — ATTRACTive modern offices. 64th, just East of Halstead. $27.50 up. Hayden & Stone. Went. 0286.

OFFICE FURNITURE AND DEVICES.

IF YOU CAN'T GET IT TRY US, LARGEST stock to select from. We buy your office furn. for cash. Office Furniture Clearing House, 236 W. Lake-st. Dear. 3456.

WORLD'S FAIR OFFICE FURNITURE AND Equip.—Kardex, desks, chairs, files, storage cabinets, transfer cases, linotimes, folding chairs. Geiser, 128 W. Lake-st.

RECONDITIONED AND DISCONTINUED office furn., incl. complete suites, desks, chairs, steel filing equip't, sect'l bookcases. Mead & Wheeler, 1022 S. Wabash. Wab.6626.

BARGAINS—LOWEST PRICES—BARGAINS. Used office furniture and equipment. We buy and sell. 39 N. Halsted. Hay. 2730.

LARGE STOCK NEW AND USED OFFICE furn. at reas. prices. Kendrick Furniture Co., 218 W. Jackson. Central 4325-4326.

REPOSSESSED PRIVATE AND GENERAL office furniture; completely reconditioned; unusual values. 201 W. Monroe.

40 DESKS, 90 CHAIRS, STEEL FILES, STA. cabs., bookcases; cheap. 3917 Sheridan.

USED DESKS, CHAIRS, TABLES, FILES, safes, davenports. Spitzer's, 173 W. Lake.

USED KARDEX, DESKS, FILES, SAFES, chairs, tr. cases, etc. Reas. 427 S. Wabash.

WANTED—USED OFFICE FURNITURE, equip.; carpeting. Address D 514, Tribune.

WALNUT EXECUTIVE FURN., SAFES, Kardex, Addressograph, 172 W. Monroe.

100 STEEL LOCKERS, SHELV., TRAN. cases, exec. wal. suites, files. Delaware 8495

"WE BUY AND SELL" OFFICE FURN., fixtures. 1646 W. Madison. Seeley 2056.

ADDRESSOGRAPH — NO. 302; WITH 12 drawer cabinet; 2,000 plates. Whi. 4283.

EXECUTIVE DESK, LEATHER DAVENPT., Files, Safes. 408 S. Dearborn. Harr. 7500.

MULTIGRAPH, $25; ADDER, $10; PORT. type., $12; Standard, $8. 172 N. La Salle.

INDUSTRIAL PROPERTY.

TO RENT—MAY 1, 2 STORY DAYLIGHT factory, centrally located, 16,000 sq. ft. Stm. ht. Freight elev. Seeley 3776.

HTD., SPRINKLED, BRK. BLDG., 2D FLR., 2,000-10,000 ft. 341 N. Crawfd. Ked. 1924.

8,600-200,000 FT. IN OPERATED BLDG.— Spkld., track; low rent. Randolph 1828.

CLOSE IN DAYLIGHT MAIN FLOOR—CONtaining 3,125 sq. ft. Central 5753.

1 STORY 2D FLR. OFFC.—APPROX. 5,000 sq. ft.; nr. Ashland-Fulton; barg. Ran. 2211

JEWELRY, OLD GOLD, ETC.

Cash in Your Old Gold
New High Market Prices
paid for old gold, silver, platinum, diamonds, broken or discarded jewelry, watches, rings, chains, gold teeth, eyeglasses, sterlingware, in any condition. Mail or bring in for free appraisal. Articles held for your approval.
MARTIN REFINING CORPORATION
55 E. WASHINGTON-ST.
Room 1218 Pittsfield Bldg.
U. S. GOVERNMENT LICENSED REFINERS.
DEARBORN 3394.

CASH FOR OLD GOLD
JEWELRY, GOLD TEETH, WATCHES, DIAMONDS, SILVER, PAWN TICKETS.
This institution is operated by public spirited citizens to help you obtain CASH.
WE ALWAYS PAY PROPER CASH VALUE.
LICENSED BY U. S. GOVERNMENT.
ESTABLISHED 1900.
CHICAGO GOLD SMELTING COMPANY
37 South Wabash-av.
Corner Monroe-st., 3d Floor.
MEMBER Chicago Assn. of Commerce:

"Cash In" YOUR GOLD
Latest prices on silver, diamonds, plated articles, chains, watches, bridgework, etc. LICENSED BY U. S. GOVERNMENT. MEMBER CHAMBER OF COMMERCE. The background of stability extends to the organization of THE
Romack Gold Refin'g Co.
7 W. MADISON-ST. CORNER STATE-ST. FIFTH FLOOR, ROOM 501. DEAL DIRECT.

CASH money for GOLD
OLD GOLD, JEWELRY, DENTAL GOLD, DIAMONDS, PLATINUM, SILVER, PAWN TICKETS, PLATED ARTICLES, ETC. U. S. GOVERNMENT LICENSED.
BARNETTS, INC.
57 EAST MADISON-ST., MALLERS BLDG. MAIN FLOOR—STORE ENTRANCE.

CASH FOR YOUR OLD GOLD
Diamonds, Pawn Tickets, Broken or Discarded Jewelry, Watches, Gold Teeth, Rings, Platinum, Silverware.
Old Reserve Gold Refg. Co.,
FOR 16 YEARS.
ON 4TH FLOOR, 159 N. STATE-ST.
Licensed by U. S. Government.

OLD GOLD BOUGHT.
GOLD, SILVER, GOLD PLATE, PLATINUM, DIAMONDS. Bring or mail. NEW HIGH MARKET PRICES.
A. QUINT & CO.
5 N. WABASH, KESNER BLDG. Entire Third floor. GOLD SMELTERS. Estab. 1873.

. . . WE PAY CASH FOR . . .
OLD GOLD, PAWN TICKETS
Discarded jewelry, dental gold, silverware, diamonds, plated articles in any condition.
AETNA REFINING CO.
U. S. GOVT. LICENSED GOLD REFINER. 5 N. WABASH-AV., ROOM 1212-1213.

$780.00 DIAMOND DINNER RING, SET with 1 kt. blue white diamond and 12 large blue white diamonds in beautiful all platinum hand made ring.
SPECIALLY PRICED..........$195.00
Diamonds, Old Gold, Pawn Tickets Bought.
THE U. S. LOAN BANK.
10 N. CLARK-ST. 6TH FLOOR.

.71 CT. DIAMOND, BLUE WHITE, AMERICAN CUT, set in a lady's beautifully designed square top mounting with 4 diamonds and 4 blue Sapphires..........$70
Will submit for appraisal at no cost to you. LEVINSON'S LOAN BANK, 739 N. Clark-st.

Pawn Tickets, Diamonds
Gold, Silver, Jewelry Bought for Cash.
For Sale—½kt. fine diamond ring..........$45
1 kt. diamond plat. mounted..........$95
Jeweler's Exchange, 32 N. State. R. 1102.

Diamonds, Pawn Tickets
Bought for cash! Also Jewelry, Watches. Chicago Diam. Exchange, 32 N. State. R.900

— — — OLD GOLD, DIAMONDS — — — and pawn tickets bought. Ask for Mr. Lane. 5 N. WABASH-AV. ROOM 600.

CASH FOR OLD JEWELRY, DENTAL GOLD. Standard Smelting, 202 S. State. Rm. 802.

DOGS, BIRDS, POULTRY, ETC.

Dogs.

FANCY PED. PEKES, POMS, WIRES, COCKers, $8 up; collies, fox and grown, $2 up. Alw. home. 4657 Irving Pk.-bv. Pal. 3287.

DOGGIE HOTEL—BOARDING, PLUCKING and conditioning. Wire hair and Boston puppies for sale. 2951 N. Halsted. Well. 5596.

IRISH SETTER PUPS—PED. PAPERS. 10 weeks. 3904 Armitage. Albany 1410.

COLLECTIONS.

COLLECTIONS EVERYWHERE — NO COLlection, no charge; cash or loans on notes, mortgages, accounts. Northern Finance Co., 140 N. Dearborn-st. State 0600.

REAL ESTATE FOR SALE.

APARTMENT BUILDINGS.

South Side.

MOD. 2 APT., 5-5 RMS., GLAZ. PCH., 2 car brk. gar.; elec. refr.; 35x125; near churches, schls., trans. Big barg. Eng. 1600.

5725 S. PEORIA—2 FLAT BRICK, 7-8 RMS.; mtg. $4,000, 5 years; price $7,500. See Krueger on prem. or phone Fairfax 9300.

2 FLAT BARGAIN, 1 BLOCK FROM BRAINerd station. Call Franklin 0353.

North Side.

2 APT. BRICK—6 RMS. EA.; 2 GARAGES; 30 ft. lot; A1 cond. To close estate will sell cheap. Address S E 293, Tribune.

West Side.

FOR SALE—4 FLAT BUILDING, 4 ROOMS each. Excellent opportunity for party who can personally handle premises. ADDRESS S G 85, TRIBUNE.

BUSINESS PROPERTY.

North Side.

HOWARD-ST. BUSINESS VACANT—SACRIfice beautiful corner, 92x115, for $15,000. Burgener. Rogers Park 0458.

$500—2 STY. STORE AND FLAT BLDG., on Lincoln-av.; mtg., $2,500. Come ready for business. Mr. Starr, 3325 Lincoln-av.

HOUSES.

South Side.

BUNGALOW — SACRIFICE 5 RM. BRICK; Chatham Fields; 2 blks. to I. C.; home loan, 5%; must sell; $4,650; $1,000 down.
CHATHAM REALTY CO.
8226 Cottage Grove. Radcliffe 3375.

ONE OF THE CHOICEST FINER BUILT modern brick sun parlor homes in Park Manor, 7040 South Park-av., full 2 story, 6 room, price $4,750 wouldn't build it. Owner or McClun, 217 W. 63d-st.

OUT OF TOWN OWNER SACRIFICES HIS modern brk. bung. H. w. ht., 2 car gar. Nr. Brainard R. I. sta. Price $4,850. Ph. today before 6. Agts. don't ans. Hem. 3297.

AVALON PARK—7 RM. BUNGALOW; HOT water heat, gar., nr. St. Felicitas' and I. C. $6,500; $1,500 cash. Saginaw 6846.

$38,000 MOD. BRK. HSE. IN BEST BLK. IN city on Kimbark nr. 50th; 8 rms., 3 baths, shwr., brkfst. rm. Cost $65,000. Ran. 3153.

HYDE PARK DIST., 5205 DORCHESTER— Newly remodeled brick-stone, 8 rms.; nr. I. C. trans. Open for inspection. Hyde 6171.

OUTSTANDING BUNG. BARGAIN—6 RM. brick; hot water ht.; Hermitage nr. 79th-st.; $5,000; must sell. Kelly. Stew. 4044.

North Side.

MUST SELL MY 8 ROOM BRICK RESIdence, near Jarvis L sta., Rogers Park; 2 car garage, large lot; only $2,000 cash, bal. to suit. Address S E 291, Tribune.

DE LUXE W. ROGERS PK. HOME, 6 RMS., tile bath and kitchen, breakfast rm.; price $8,750. Terms. Rogers Park 8130.

Northwest Side.

CLOSING OUT BRICK BUNGALOW—ALmost new. All taxes paid. $4,750—$1,000 cash. Balance to suit. William Zelosky Co., 6143 Milwaukee-av., Chicago, Ill.

MUST SELL 6 ROOM BRICK BUNG. 37½ ft. lot; 1 car gar. Price $5,700. Nr. Crawford-Lawrence. Address B K 132, Tribune.

5 RM. BRK. HOUSE—FURN. HEAT; NR. church, schl., park; real barg. Austin 2974.

WELL BUILT FRAME BUNGALOW—$400 down payment. Address B K 576, Tribune.

VACANT.

South Side.

45 FT. LOT—NR. R. I. TRANS.; IDEAL loc., nr. schls., chchs., $1,250. Stew. 3601.

West Side.

REAL BARG.—NORTH-AV.; FRONT 164X 196; J. Heineck, Box. 481, Bensenville, Ill.

REAL ESTATE—OAK PARK—AUSTIN.

4 BEDRM. HOME, NR. L, JACKSON BL.; H. w. ht.; 50 ft.; $5,000. 5 Madison, Oak Pk.

REAL ESTATE—SUBURBAN—SOUTH.

General.

A REAL HOME—IDEAL BUNGALOW FOR 5 people; lge. lot; garage; all improvements in and paid for. Close to stores, schools, churches. All lge. rms., well-built. Lot nicely planted with shrubs. R. I. trans., 38 min. from loop. Don't buy until you see my home. Your rent plus a good dn. paymt. will suit me. Address B P 77, Tribune.

LIVE HERE, WORK IN CHICAGO. REDUCE your living cost, garden, poultry, 4 room house, 30 min. to loop. $300 cash, bal. like rent. Address S H 260, Tribune.

REAL ESTATE—SUBURBAN—S. W.

General.

CO-OPERATIVE POULTRY FARM—2 ACRES, 4 room new house, gas, elec., gravel street. $200 down, $25 month. Hemlock 2159.

REAL ESTATE—SUBURBAN—NORTH.

Evanston—19 minutes to loop.

8 RM., BRICK, 2½, TILED BATHS, $13,500. Smart & Golee, Inc. Rog. Park 0271.

BRICK BUNG.—5 RMS.; FINE YARD, $7,500. QUINLAN & TYSON, Rogers Park 2616.

REAL ESTATE—SUBURBAN—N. W.

Palatine—39 minutes to loop.

SMALL HOUSE, 2 A. HIGH LAND, BLACK soil frtg. Rand-rd., $975. Can buy adj. 2½ acs. for $775; terms. State 3861.

REAL ESTATE—SUBURBAN—WEST.

General.

2½ ACRE CHICK. FARM NEAR OGDENav. just west of Downers Grove; 4-rm. home, chick. hse., garage, water, etc. Will sell on terms, at a bargain. Address B P 204, Tribune.

BARGAIN—5-RM. HSE.; FUR. HT.; ON lge. lot near Aurora and Elgin; 35 min. to loop; $300 down; bal. like rent. Address C C 577, Tribune.

FOR BEST BUYS IN WESTERN SUBURBS— H. A. Miller, main office, Riverside 5656.

Elmhurst—20 minutes to loop.

SMALL, COZY, 5 R. BUNGALOW; $2,800. Furn. ht., large lot, taxes only $39; nr. sta.; $350 dn. Address S F 166, Tribune.

Lombard—31 minutes to loop.

NEAR. NEW 6 RM. MOD. RES.; LGE. LOT, garage; $1,000 cash; bal. 15 yrs. Hover. 10 St. Charles-rd. Lomb. 1100.

River Forest—18 minutes to loop.

MAGNIFICENT ENGLISH HOME—SOLID brick on steel; heavy slate roof; in exclus. N. loc.; bedrm., tile bath on 1st fl.; 4 bedrms., 2 tile baths on 2d; screened bungalow on roof arranged for sun bathing; 2 car att. gar.; exquisite club rm.; lge. lot with bird sanctuary, fish pool, and finest landscaping. Cost $45,000, sacrifice at $20,000. Cusack Realty Co. Forest 2044.

$6,500 BUYS RIV. FOR. QUEEN ANNE bung. North of Lake-st. Lg. beau. rms.; sunpch.; gas firepl.; bkcases; dp. lot, 37x187; gar. Pilgrim, 5637 W. Lake. Aus. 1680.

Oak Park—16 minutes to loop.

(See Real Estate—Oak Park, Austin.)

Wheaton—40 minutes to loop.

MUST SELL MY $500 LOT NR. WHEATON; $90, terms. Address B K 416, Tribune.

REAL ESTATE—SUMMER RESORTS.

$500 COMP. BUYS NEW 4 R. COTT. FROM owners on Wonder lake, 50 mi. N. W.; ready to move into; finest bass fishg., huntg., sand bch. bathg.; 12 mi. wooded shoreline; 3½ yrs. to pay. Address O Y 45, Tribune.

FOR SALE—BEST INVESTMENT, 1ST MTG. of $445 on a good 90 A. farm in N. Wis. Will discount 10%, settling co-partners. F. L. MAJKA, 4300 W. 26TH-ST.

BEAU. SUMMER HOME ON FOX RIVER nr. Antioch; off the beaten path; wooded like the North Woods; sand bch., finest fishing. Pr. $600; tms. Address S C 78, Tribune.

SAC. WIS. 5 R. LAKE FRT. COTT., $750; tms. Excel. beach, run. wat., elec., wooded. 68 miles Chicago. Address O Y 47. Tribune.

SAC. ACCT. DEATH—LGE. LAKE FRONT house; also 6 r. house, comp. furn.; $1,850. NR. Antioch. Address S H 82. Tribune.

$695 CASH TAKES DEED TO MY COTTAGE IN THE DUNES. ADDRESS S J 85, TRIBUNE.

MUST SELL LGE. COTT. ON PISTAKEE lake, $950, tms. Address S J 83, Tribune.

SAC. NEW COT., BOAT, $450; INS.TOILET; lg. Wis. lake. Address S H 261, Tribune.

REAL ESTATE—FARM LANDS.

Florida.

GIVE AWAY—TUNG-OIL TRUCK, FARMS. Guar. 70% dis. Rm. 702, 10 N. Clark.

Illinois.

8½ A., 2 MI. FROM TOWN, GOOD HOUSE and barn. Price $1,700. Jeter & Taylor, Plano, Ill. Phone 20.

Indiana.

OVER 200 GOOD CORN BELT FARMS. The careful buyer is our best prospect. We ask only that you see these farms and compare values. FLOYD H. MAYNE, 508 Gary State Bank Bldg., Gary, Ind. Phone 2-3278.

Michigan.

ST. JOSEPH RIVER VALLEY FARMS— Fruit and grain farms, suburban homes and country estates, some with water frontage; scenic territory; choicest section fruit belt; 90 mi. Chgo. Let us know your requirem'ts. McOmber & Co., Berrien Springs, Mich.

COUNTRY HOME—EDGE TOWN, S. MICH.; new 5 rm. bung., bath, furnace, elec.; 6½ garage, fruit, ½ acre land. Only $2,250; ½ cash. Address S F 437, Tribune.

80 ACRES—NEAR DECATUR; GD. BLDGS.; fine soil; price $3,000; cash $1,200. Lloyd Realty Co., 139 N. Clark-st.

100 A. ON ST. JOSEPH RIVER—7 RM. house; big barn, etc.; elec. at door; timb. $2,400, pt. cash. Roessler, 140 S. Dearborn.

20 A. HSE., BARN, FRUIT, $1,235; $135 cash, $12 mo. Evans Rlty, Fremont, Mich.

140 AC., NR. JACKSON, ON LGE. LAKE; impr., $1,000 dn. 2644 Sheffield. Bit.0799.

Wisconsin.

RAILROAD LANDS IN UPPER WISCONsin. Rich clay loam soil best in U. S. for dairy, poultry, clover, potatoes, grains, fruits and berries. Ample fuel. Good roads, towns and market. Lowest prices, easy terms. Fine fishing and hunting. Send for booklet 53. H. S. Funston, Land Dept., Soo Line Ry., Minneapolis, Minn.

120 A.—TOWN 3½ MILES; SCHOOL 1½; 40 plowed; good hse. and barn; level, no stone; price $1,000; easy terms. Bargain. Byron Selves, Agent, Bankers' Farm Mortgage Co., Grantsburg, Wis.

Miscellaneous.

FREE MONTHLY CATALOG — SELECTED farms, 7 midwest states. United Farm Agency, Dept. E. 30 N. La Salle. Chicago. Ra. 7113

REAL ESTATE WANTED.

Apartment Buildings.

WILL PAY CASH FOR 6-15 FLATS, OR cash and good 1st mtgs. for larger. No. S. or Evanston. Address S J 418, Tribune.

WTD.—2 FLAT, BETW. ARGYLE-HOWARD, for cash, or will take 3 flat if low priced. Brennan, 1420 Howard, Rogers Park 9400.

Houses.

WILL PAY UP TO $5,000 CASH AND ASsume small mortgage for bungalow on So. or So. West Side. Call Englewood 1600.

WANT TO BUY FOR CASH HOME OR 2 apt., N. or N. W. Address B K 150, Tribune.

Business Property.

CASH BUYER—1 STORY BLDG. IN CHAIN store blk. O. P. Curran Jr., Lon. 2821.

REAL ESTATE FOR EXCHANGE.

Apartment Buildings.

7 STORY HOTEL—FURN.; CLOSE TO LOOP. Mtge. only $6,500; due in 4 yrs. Price $28,000. Want apts., farm, or other property for my equity. Address B J 573. Tribune.

Business Property.

GREENHOUSE — GOOD BUSINESS; BEST North Shore town; will trade for 1st mortgages or improved property. Lloyd Realty Co., 139 N. Clark-st. Cent. 8311.

Resort Property.

MAY ACCEPT SMALL FARM OR VACANT property for my cottage in the Dunes. Address S E 292, Tribune.

Vacant.

EXCEPTIONALLY WELL LOCATED VAcant near Edge. Beach hotel. Will consider other real estate stocks or bonds as part payment. Address B K 415, Tribune.

Miscellaneous.

NOTICE!
Have you any property, vacant or improved, small or large, anywhere in the U. S. or Canada, that you care to exchange? Write or call in person. Robert Bartlett Realty Co., 111 W. Washington-st., Room 425.

REAL ESTATE LOANS, MORTGAGES.

WILL PURCHASE FOR CASH.
Mortgages in good standing or defaulted. We are not brokers, but represent investment funds. Immediate service irrespective of size.
Union Finance Corp.
STATE 4600. 33 N. LA SALLE-ST.

MORTGAGES BOUGHT
ADVICE [NO CHARGE].
W. A. ELLIS, INC.
140 S. DEARBORN-ST.

— — — 1ST MORTGAGE LOANS — — —
Five to fifteen years.
Any amounts. Our own funds. Low rates.
REPUBLIC REALTY MTGE. CORP.
110 S. Dearborn-st.

CASH PAID FOR FIRST MORTGAGES. CHAPMAN & CO., INC. 120 S. La Salle-st. Franklin 0576.

LOANS TO $25,000—CHICAGO AND SUBURban properties. Hammann Mtg. Co., 1604 W. Chicago-av. Monroe 3088. [Estab. 1899.]

WILL PAY HIGHEST CASH PRICE FOR undefaulted first mtges. on S. side properties. Wm. L. Sharp & Co., 245 W. 63d-st.

SPECIAL FUNDS FOR MORTGAGES— 5 to 15 year loans. Quick service. John J. Ready & Co., 4001 Sheridan-rd.

MONEY TO LOAN, 1ST MTGS. REAS. terms. Respons. borrowers. Brick security not old. R. 247 Conway Bldg. R an. 9121.

PARTY WILL PAY CASH FOR MORTgages up to $25,000. Defaulted or good. Address S F 284, Tribune.

MONTHLY REPAYMT. LOANS ON HOMES. First Federal Savings and Loan Association, 105 W. Madison-st. Randolph 2229.

5% MONEY FOR CHOICE LOANS— DOVENMUEHLE, INC. 7 S. DEARBORN-ST. CENTRAL 8814.

CASH FOR 1ST MTGES., DEFAULT. OR not. Petrzilek Bros., 1647 W. 47th-st.

CASH FOR MTGS. AND R. E. BONDS OR will loan on same. R. 316, 134 N. La Salle

WILL BUY 1ST MTGS., 10% DISCOUNT. BROWN, 636 E. 61st. Dor. 5240.

STOCKS AND BONDS.

WE BUY REAL ESTATE BONDS, FOREIGN bonds, mtgs., tax warants. STERN, WEISSBURG & CO., 134 N. La Salle. Rand. 1187.

CASH FOR TAX WARRANTS, JURY vouchers, HOLC, R.E. bonds. Continental Discount Corp., 68 W. Washington. Ran.2721.

BUILDING MANAGEMENT.

ATTENTION R. E. OWNERS, TRUSTEES, receivers; estab. r. e. firm wants live location Rogers Pk. or Edge. in exch. management of bldg. Address S J 120, Tribune.

FINANCIAL.

MONEY TO LOAN ON ANY SECURITY— 105 N. Clark, Room 810. State 0568.

BUILDING MATERIALS.

Paints.

— — PAINT EXCHANGE OF CHICAGO — —
Real $2 value gloss paint..........95c gal.
Also $2.25 value flat paint..........$1.10 gal.
1557 Milwaukee. 6836 S. Halsted. 2274 Elston.

MUSICAL INSTRUMENTS.

Pianos and Players.

WEEK-END SALE.
SAVE MONEY—BUY AT FACTORY NOW.
USED GRAND PIANOS.
KIMBALL, STEINWAY, CHICKERING. And others, $195, $235, $285, $325. PAYMENTS AS LOW AS $2 WEEK. KIMBALL FACTORY, 2631 W. 26TH-ST. OPEN TONIGHT UNTIL 9 P. M.

USED GRAND PIANOS.
Cable-Nelson ....$325 | Lyon & Healy...$425
Lester ....$395 | Conover $485
UPRIGHTS.
Bradford ....$35 | Packard $45
All guaranteed; easy terms.
LYON & HEALY, 243 S. WABASH.

A SMALL SIZED GRAND PIANO WILL BE sold for small balance due on account; just take over weekly payments of $2; offers exceptional value for some one. Answer quick; want to move this week. Write or ph. MR. PIERCE, Credit Mgr., Wabash 6900. BALDWIN PIANO CO., 323 S. WABASH-AV.

BABY GRAND—NEW, FULL KEYBOARD, brown mahogany, special selling $285. Real bargain. Liberal allowance for your old piano or radio. Terms $2 per week. P. A. STARCK PIANO CO., 16 N. Michigan.

REPRODUCING GRANDS AT GREATLY reduced prices. Haines Ampico, $625; Knabe Ampico, $835; Mason & Hamlin Ampico, $1,235. Terms. CABLE PIANO CO., 303 S. Wabash-av.

PIANO—SMALL UPRIGHT, USED; EXCEPtional value. Will accept terms, $1 per week. Now only $45. P. A. STARCK PIANO CO., 16 N. MICHIGAN.

WANTED—SOME ONE TO ASSUME $190 bal. on $850 walnut baby grand at $2 wk. WYMAN'S, 604 Republic Bldg., 209 S. State.

BEAU. APT. GRAND PIANO—$125; LIKE new. 6252 W. Grand-av.

MUST SELL CHICKERING GRAND—$150 cash for quick sale. 5408 W. North-av.

BEAUTIFUL NEW MIDGET UPRIGHT Piano—Sacrifice. Wellington 3176.

BALDWIN MADE WALNUT PERIOD GRAND piano cheap. 3204 W. Harrison-st.

WANTED—USED GRAND PIANO. VAN BUREN 6878.

KIMBALL GRAND, LIKE NEW, $265. Moist Piano Co., 8th flr., 209 S. State.

Wind, String, Etc.

PIANO ACCORDIONS—NEW, USED, SHOP soiled instruments, at attractive prices. Cash or terms. CHICAGO MUSICAL INSTRUMENT CO., 309 S. Wabash-av.

OUT OF PAWN SAXOPHONES, SILVER plated alto, $32.50; guitars, $5 up; Ludwig tenor banjo with case, $27.50. North Star Loan Bank, 519 N. Clark, nr. Grand.

STORE AND BAR FIXTURES.

FIXTURES—EQUIPMENT
and supplies for any business. Remodelling, Plumbing, Elec. work, Decoration, and Stock for opening, with first down payment. We furnish location or your own. A NEW DEAL and complete service for stores. We buy and sell new and used fixtures. See us first.
THE GREEK-AMERICAN STORE FIXTURE CO.
14 N. FRANKLIN-ST. CENTRAL 4561.

TAVERN AND STORE FIXTURES — THE lowest prices on record. Save money. Buy on easy pay. plans. Either used or new. Biggest stock. Chas. Bender Co., 608-14 N. Wells.

BEAUTY SHOP EQUIPMENT—PANELLING; dresserettes; chrs.; sham. bowl; mani.; Dr. Kruse sul. cab.; mass. table. Sac. 1017 E. 82d.

SODA FOUNTAIN—15 FT. ICELESS 20 GAL. white glass, with hot and cold water, in operation. 1259 S. Wabash.

SEVERAL USED REFRIG. CASES IN GOOD cond. Also large assortment used Ammonia refrig. plants. Cheap. 1834 W. 59th-st.

WANT MEAT MARKET FIXT. FOR CASH. Julius Bender, 901 W. Madison. Mon. 1710.

SODA FOUNTAINS, COMPRESSORS, STORE fixt.—Every kind; we buy-sell. Arm. 3032.

PERM. WAVE MACH., MARCEL CHAIRS, dryers, showcases; cheap. 1120 N. Wells.

LOANS.

Personal, Property, and Salary.

$30 TO $300
LOANS
On Your Own
Signature
Loans to Single People
Single men and women, steadily employed, may borrow on their own signature. No borrower need sign ... Up to 20 months to repay.
Loans to Married People
Married couples, able to make regular monthly payments, may borrow on their own signature. Up to 20 months to repay.
LOANS ON FURNITURE.
Married people, keeping house and able to make regular monthly payments, may also borrow on their furniture. No inquiries of friends, relatives or merchants. Up to 20 months to repay.
Reduced Rate on All Loans Above $100
Table below shows cost of four loans, repaid in 20 equal monthly installments.

Amount of loan.	Payment.	[illegible]	[illegible]
$ 60	$ [illegible]	[illegible]	[illegible]
100	[illegible]	[illegible]	[illegible]
200	[illegible]	[illegible]	[illegible]
260	[illegible]	[illegible]	[illegible]

Before Borrowing ANY PLAN Call or Phone ONE of the 17 offices listed below:
LOOP:
77 W. Washington, 10th floor. State 0151
105 W. Madison, 6th floor. [illegible]
105 W. Monroe, 5th floor. State 1777
ROGERS PARK:
1737 Howard, 2d floor. Rogers Pk. 4890
NORTH:
3959 Lincoln-av., 2d flr. Buckingham 1090
4753 Broadway, 2d floor. Longbeach 7163
NORTHWEST:
2800 Milwaukee, 5th floor. Capitol 3440
4710 Irving Park, 2d floor. Pensacola 4570
WEST:
4010 W. Madison, 5th floor. Kedzie 0794
OAK PARK:
1140 Lake-st., 2d floor. [illegible]
CICERO-BERWYN:
6012½ Cermak-rd. [W. 22d]. Cicero 4800
SOUTHWEST:
6255 Ashland, 2d floor. Hemlock 4510
2355 W. 63d-st., 2d floor. Republic 4472
SOUTH:
6856 Halsted-st., 2d floor. Englewood 5534
841 E. 63d-st., 4th floor. Plaza 6781
SOUTH CHICAGO:
9130 Commercial, 2d floor. South Chi. 0103
ROSELAND:
11106 S. Michigan, 2d fl. Commodore 3850
HOUSEHOLD
Finance Corporation

SALARY LOANS
$25 TO $300
NO ENDORSERS
We specialize in SALARY LOANS and render a superior service to men and women who are employed.
To those who qualify— Money on your first visit.
INFORMATION Cheerfully Given by Phone.
New Low Rates on FURNITURE LOANS
Over $100.00. Only HUSBAND AND WIFE are required to sign.
AUTOMOBILE LOANS
SMALL MONTHLY PAYMENTS.
FOUR CONVENIENT OFFICES
30 W. WASHINGTON-ST. Stop & Shop Bldg. Franklin 6925.
6317 S. HALSTED-ST. at 63d-st. Englewood [illegible]
7 S. CRAWFORD-AV. at Madison-st. Nevada 6443.
1548 W. BELMONT-AV. at Ashland-av. Wellington 6700.
IMPERIAL
CREDIT COMPANY.

REDUCED RATE
on all loans above $100.
LIBERAL TERMS WHICH ALLOW 1 TO 20 MONTHS.
Prompt, Confidential Service.
HOUSEHOLD GOODS, AUTO and SALARY LOANS.
8—OFFICES—8
NORTH: 4803 Lincoln-av., Rm. 215. Longb. 3456
ROGERS PARK: 1791 Howard-st., Rm. 212. Rogr. Pk. [illegible]
NORTHWEST: 4013 Milwaukee-av., Rm. 307. Avenue 0443
GARFIELD PARK: 1 N. Crawford. Rm. 305. Kedzie 5040
WEST: 9 S. Kedzie. Rm. [illegible] Kedzie 1437
SOUTH: 6306 Cottage Gr. Rm. 305. Hyde Pk. 0604
ENGLEWOOD: 749 W. 63d-st., cor. Halsted. Englewd. 1711
OAK PARK: 137 N. Marion-st., Rm. 204. Village 0880
Chicago Phone, Austin 2624.
Commonwealth Loan Co.
BUSINESS ESTABLISHED 1887.

QUICK SERVICE
FOR ALL KINDS OF LOANS
OUR RATES COMPARE WITH ANY
Why not come to the ONE place that can take care of any and all your type of loan you may need. Personal Service.
A private, friendly service to the individual who needs money AT ONCE. We make loans with or without co-makers, or on furniture, stocks, bonds, salary, etc.
$30 to $300. LONG TIME PAYMENTS.
L. T. BAKER & CO.
Under State Supervision.
30 W. Washington. Rm. 1407. Ran. 0038

LOANS — $30 TO $300
Low Rates—Quick Service
Easy Payment Schedule.
A friendly, confidential loan service. No embarrassing investigation.
SALARY LOANS
FURNITURE LOANS
AUTOMOBILE LOANS
Loans Made Anywhere in Chicago and Suburbs.
Our 46 years' experience is proof of our courteous, efficient service.
PHONE CENTRAL 4733.
C. C. ERD
7 S. Dearborn-st. Room 916.

A Personal Loan Service in the Heart of the Loop.
Come in at the noon hour or any convenient time during the day. [illegible] from everywhere [illegible] Madison and Dearborn streets. Private, confidential, personal [illegible] your particular problem. [illegible] and fast impersonal [illegible] with those in au[illegible] Establish your [illegible] always have a [illegible] which to secure [illegible]
NO LOWER RATES ANYWHERE.
T. B. WARD, Inc.
8 S. Dearborn-st., Room 408.
Randolph 2060.

LOOP WORKERS!
LOANS ON YOUR OWN SIGNATURE.
Single people or married couples can borrow $30 to $300 here [illegible] personal service [illegible] or phone me. [illegible]
HOUSEHOLD FINANCE CORPORATION.
105 W. Madison-st., 14th flr. Frank. 0888.

HOUSEHOLD AND SALARY LOANS
$50.00 TO $300.00
CHICAGO FINANCE COMPANY.
11 S. La Salle-st. Central 1060.

JEWELRY LOANS, RATES LOW AS 1% — A REFINED SERVICE. ILLINOIS STATE PAWNERS ASSN. 140 N. DEARBORN-ST. [illegible]

$1 TO $1,000 LOANS ON DIAMONDS, Jewelry, Watches. Lowest rates. Quickest service. Fidelity Loan Bank. 5 S. Clark-st.

LOANS.

Personal, Property, and Salary.

$25-$50-$75-$100-$150-$200-$250-$300
SALARY LOANS
On Your Signature Only
NO ENDORSERS, NO DELAY, CONFIDENTIAL
1 TO 20 MONTHS TO REPAY.
Salaried employes and wage earners! Your SIGNATURE is all required. IMMEDIATE SERVICE. No inquiries of employer. MORE LIBERAL TERMS. Men or women eligible.
CALL AND LEARN.
Reduced Rates
FURNITURE, AUTO AND ENDORSED NOTE LOANS ALSO MADE.
PHONE YOUR REQUEST.
Immediately Thereafter Call at the Office and Obtain Loan.
LOCAL LOAN CO.
UNDER STATE SUPERVISION.
7 W. MADISON, at State. RANdolph 8400
1 N. CRAWFORD at Madison. KEDzie 8900
9 N. OGDEN, at Madison. HAYmarket 8700
321 W. 63d-st. at Halsted. ENGlewd. 7800
1213 N. ASHLAND, at Div. BRUnswick 8100
3983 Milwaukee, at Irving. [illegible]
4013 MILWAUKEE, at Cicero. AVEnue 1400
4701 N. Western, at Leland. LONgb. 2161

5 LOAN PLANS
20 Repayment Plans AND REDUCED RATES
That's why PERSONAL has the most complete Loan Service in Chicago.
We can work out a truly "personal" loan for almost any need in terms [illegible] individual circumstances and your income. Whether you are married or single — [illegible] in your neighborhood or nearest your place of business for complete details about our service.
PERSONAL FINANCE COMPANY
CHICAGO—PERSONAL.
4554 Broadway, 2d floor. LONgbeach 0423
4770 Lincoln-av., 2d flr. LONgbeach 1321
[illegible]
EVANSTON—PERSONAL. [illegible]
ROCKFORD—PERSONAL. [illegible]

MONEY AT ONCE
IF YOU NEED $25 TO $300
SECURE IT TODAY!
ON YOUR
SIGNATURE ONLY
EASIEST REPAYMENT PLAN IN THE CITY.
$16.80 MONTHLY
Payment includes interest on a $300 loan.
SALARY, FURNITURE, AUTO, COLLATERAL, ETC. LOANS AT THE
REDUCED RATES
ON THE FULL AMOUNT OF THE LOAN
TOWER
Finance Corporation
28 E. Jackson-blvd.
SECOND FLOOR. HAR. 5100.

Federal Brokers
5 South Clark-st.
Loan Cash on Anything
A few of the items on which FEDERAL will lend you the utmost CASH:
[Stored in a special vault.]
FURS
Diamonds Cameras
Silverware Binoculars
Rare Violins Stocks-Bonds
Federal Brokers
Established 1885.
5 S. Clark-st. Dearborn 3330.

MERCHANTS' LOANS ON ANY SECURITY. MORTGAGES, STOCKS, BONDS. TAX WAR.
Loanon Securities Corp.
Under State Supervision.
30 N. La Salle-st. State 4600.

CITIZENS FINANCE CO. [illegible] 28 E. JACKSON-BLVD. ROOM 811.

Business Loans.

$300 TO $30,000
to factories, stores, business enterprises, etc. Oldest Estab. in Chicago.
P. BOLAND.
215 W. RANDOLPH. FRANK. 1966.

BUSINESS LOANS on fixtures, machinery and equipment. CENTURY FINANCE CORPORATION. 100 N. La Salle. Central 6661.

BUSINESS LOANS—QUICK, ANY AMT. [illegible] 29 W. Wash. Ran. 3080. Est. 1906.

BUSINESS LOANS, [illegible] La Salle Finance, 160 N. La Salle. Fra.3411.

RADIOS, SUPPLIES AND SERVICE.

SCOTT ALL-WAVE RECEIVERS — A few former models [illegible] 4450 Ravenswood-av. Lon. 5172. Open eves.

[illegible]

MAJESTIC 6 TUBE TABLE MODEL $11.95. [illegible]

250 HOME AND AUTO SAMPLE RADIOS, all makes; [illegible] 7006 W. Jackson-blvd.

MIDGET RADIO—$8.95 COMPLETE. [illegible] Michigan.

1935 12 TUBE CROSLEY LONG-SHORT wave, [illegible]

SCOTT, ALLWAVE AND MAGIC BRAIN, [illegible] N. Wells.

Service, Repair, Etc.

$1 COMPLETE HOME RADIO SERVICE [illegible] NORTH, Northwest, West. LINCOLN 8854.

[illegible]

MACHINERY AND EQUIPMENT.

UNIVERSAL STANDARD NO. 1 MILLING machine. 4421 Carroll-av. Mans. 0808.

ALL TYPES OF USED MACHINERY; BLOWERS [illegible] ENGMAN & CO. 1761 ELSTON-AV.

USED AUTOMOBILES FOR SALE.

LINCOLN OFFERS

AUBURN
1933 Custom 12 Salon Sedan. 6 special chrome disc wheels, side mts., metal tire covers, whitewall tires. Beaut. finish, exquisite interior. A truly unusual car. $850.

BUICK
1931 Sport Coupe. Wire whls. Handsome olive green finish on body and fenders. Exceptionally clean car. $325.

BUICK
1931 Coupe. New tires, artillery wheels. Motor and interior in excel. shape. $295.

BUICK
1932 Model 8-91 De Luxe Club Sedan. 6 w. whls., metal tire covers. Dual extras, driving light. Built-in trunk. Only $595.

FORD 4
1932 4 cyl. Coach. Excellent condition. A rare buy at $295.

FORD V-8
1933 Cabriolet. Dual horns, wire whls., metal tire cover. Rumble seat. Car has been thoroughly reconditioned. $385.

FORD V-8
1934 Cabriolet. Dual extras, wire whls., metal tire cover. Leather upholstery; top and finish in perfect condition. Only $485.

PLYMOUTH
1932 P. B. Coupe. Wire whls., perfect motor and beaut. midnight blue finish. $325.

PONTIAC
1933 Coach. Wire whls., no-draft ventilation. Excellent condition throughout. $475.

STUDEBAKER
1931 Regal Sedan. Thoroly recondit. $225.

STUDEBAKER
1934 Dictator 6 Sedan. In virtually new car condition. A real buy at $545.

LINCOLN RETAIL DIVISION
Ford Motor Sales Co.
2220 S. MICHIGAN-AV.
Many similar values in late models on display at our branch showrooms.
1822 RIDGE-AV. 535 MADISON-ST.
EVANSTON. OAK PARK.

TRANSPORTATION!

'26 Essex 4-dr. Sedan, runs good	$ 12.50
'23 Studebaker Lt. 6 Sedan, runs gd.	22.50
'28 Essex 4-dr. Sedan, runs good	47.50
'30 Whippet 4 Sedan, very clean	112.50
'29 Pontiac 2d ser. Coach, good	122.50
'30 Essex Coupe, 2-4 p., like new	162.50
'30 Chevrolet Coach, like new	175.00

2419 S. Michigan. Op. ev.-Sun.

AUBURN '33 V-12 CUSTOM
built sedan. Dual ratio, ride control, free wheeling, etc. Cost $2,190. Sacrifice. And '32 Custom 8, sacr. for $285. Your car down, bal. 12-24 mos. 7 day driv. trial.
Auburn, 4701 Wash'gton

AUBURNN 1931 COUPE.
Rumble seat, series 898-A, free whlg.; finish perfect; 90% new tires; cleanest running Auburn in Chicago. Reduced to $295.
SOUTH SHORE BUICK, INC.
7320 STONY ISLAND. MID. 6400.

AUBURNS AND CORDS.
Largest selection at lowest prices.
AUBURN CHICAGO CO., 1901 S. Michigan.

AUBURN—1930 SEDAN; PERFECT; $125. YOUR CAR OR $5 DOWN. BAL. MO. WALTON FINANCE, 940 MILWAUKEE.

AUBURN—1928 5 PASSENGER SEDAN; repossessed; sell for balance due, $47.50; act quick. 646 Madison-st., Oak Park.

AUBURN—'31 DE LUXE SEDAN........$295 G. M. Discount Corp., 4750 Washington.

AUBURN—'32 BROUGHAM; NEW TIRES, brakes; $275; priv. 2722 22d-st. Roc. 1575.

10—BUICK—10
1934—1933—1932s.
4 door 5 pass. de luxe sedans and touring sedans with built-in trunks, long whlbase., knee action; safety glass all around. New type ventilation. REPOSSESSED. Sac. for as low as $495. Your car as down paym't, bal 12-24 mos.; 7 day trial; 90 day guar.
AUTO LOAN CORP.
4635 WASHINGTON-BLVD.

BUICK 8 LATEST 1935
4 door, 5 pass. de luxe sedan; built-in trunk; used; hot water heater; all shatterproof glass; original cost $1,123. REPOSSESSED. Sac. for $795. Your car down pay., bal. 12-24 mos.; 7 day trial; 90 day guar.
G. M. LOAN CORP.
3939 WASHINGTON-BLVD.

BUICK NEWEST 1935
4 door de luxe sedan. Used. Factory built-in trunk; all newest features. Also latest 1934 5 pass. de luxe sedan; factory built-in trunk. Positively guaranteed like brand new. Sac. for $745. Your car as down pay., balance 2 years. 7 day driving trial; 90 day guar.
LARRY O'ROURKE [ESTAB. 21 YEARS].
945 WASHINGTON-BLVD.

BUICKS—Special Close-Outs.
1930 light 6 2 pass. coupe, like new.
1929 Master 6, 5 pass. sedan, perfect.
1929 Master 6, 5 pass. sedan, 6 w. w.
1927 Master 6, 5 pass. sedan........$50.
Unusually low dn. pay., bal. monthly. All cars must be sold at once. HillMotors, Packard Dirs., 646 Madison-st., Oak Park.

BUICK LATEST '33.
4 dr. custom de luxe sedan; 6 wire whls., side mts., heater, spotlite, new type ventl. All latest equipment. Guaranteed like brand new car. Sacr. for $650. Your car as down payment, balance 12-24 mos.; 7 day trial.
2810 W. MADISON-ST.

BUICK—1934 MOD. 41 5 PASS. DE LUXE Sedan; built-in trunk; knee action. REPOSSESSED; sac. for $775. Your car down pay., bal. 2 years. 7 day trial. 90 day guar.
M. M. FINANCE CO.
4635 W. MADISON-ST.

BUICK '34 CLUB SEDAN
Model 61; 6 w. whls., 2 side mts., radio equipt. Can't be told from day it left factory. Orig. cost $1,875. Our price, for quick sale, $1,075. Guaranteed. Terms.
2317 S. MICHIGAN.

BUICK—1934 MODEL 57, 119 INCH WHEEL base sedan; just 1 left; 6 wheels; side mts.; trunk rack, heater, etc. $300 down, balance up to 24 months on our NEW LOW G. M. A. C. PAYMENT PLAN.
BUICK DEALER, 3801 LAWRENCE-AV.

BUICK '32-66 CONV. COUPE...........$450
6 w. w., metal tire covers, rumble seat.
NASH SALES, INC.
2426 S. MICHIGAN-AV. CALUMET 2008.

BUICK—'33-57 5 PASS. SEDAN........$725
James Levy Motors Co.,
2257 S. MICHIGAN-AV. CALUMET 4626.

BUICK—1931, 7 PASSENGER SEDAN; WONDERFUL CONDITION; HEAT., $395. 6051 COTTAGE GROVE. FAIR 1426.

BUICK—1931 SED.; PERFECT COND.; $325. YOUR CAR OR $5 DOWN. BAL. MO. WALTON FINANCE, 940 MILWAUKEE.

BUICK — '30-46J COUPE; WONDERFUL condition throughout. Real buy, only $245. SLUMBRICK MOTOR SALES, 1711 W. 95th.

BUICK—1934-57 SEDAN ....BARGAIN 958 DIVERSEY-BLVD.

BUICK—'35-48. USED. CHEAP FOR CASH. No dealers. Tel. Pensacola 0089.

CADILLAC—V-12, 1931
7 PASSENGER SEDAN.
CADILLAC, 2258 S. MICHIGAN-AV.
When you buy from Cadillac you know what you are getting.

Cadillac Real '32 Town Sed.
Wire wheels, built-in trunk; cleanest orig. car in town. Cost $3,890. Released for $985. Your car down; free driving trial.
Auburn, 4701 Wash'gton

Cadillac 8 Town Sed., 1934.
BUILT IN TRUNK AND RADIO; LOOKS LIKE 1935 MODEL 20; MAKE OFFER.
Foreclosed. 2323 S. Michigan

Chev. '33 4 Door Sedan, $395
Chev. '32 4 Door Sedan, $295
BOTH WITH 6 WIRE WHEELS. HEATER.
$100. 2323 S. Michigan.

Chevrolet 1934 Master Sedan.
Almost new; knee action; beau. uphol., tires, etc., perfect. Many extras. Complete for $475. Your car down., balance 2 yrs.
2701 MADISON-ST.

CHEV.—LATEST '33 MAST. DE LUXE 4 dr. sedan; wire whls., hot water htr., radio, etc.; beautiful jet black finish; like new; sacrifice for only $435. Terms. trade.
BENDER-RIEGER, INC.
DODGE DEALER, 933 WASHINGTON-BLVD.

CHEVROLET—1931 6 W. W. SEDAN. THE best buy in town. $265. Bargains like this every day at
FELZ,
907 Diversey-pkwy. Dodge & Plymouth Dlrs.

Chevrolet 1932 4 Door Sed.
Master. Motor, tires, appearance very good. $335; terms. Brough Motors, 7430 Stony Isl.

CHEVROLETS—IF YOU WANT A CHEVROLET see us; cpes., seds., 2 doors, '31s, '32s, '33s, '34s; $195 up. Reposs. $10 dn., bal. mo. I. A. C. Finance, 2022 N. California.

CHEVROLET—1931 SEDAN; BARG.; $235. YOUR CAR OR $5 DOWN. BAL. MO. WALTON FINANCE, 940 MILWAUKEE.

CHEVROLET—'34 MAST. 4 DR. DE LUXE sedan; sac. $150 or trade down payment. WALTON FINANCE, 940 MILWAUKEE.

CHEVROLET—'30 4 DR. SEDAN; W. W.; hot w. htr.; gd. cond. Bit. 1357 bef. 5 p.m.

CHEV.—1931 2 DOOR SEDAN; EXC. COND.; $245; $10 dn.; 50 others. 6956 S. Halsted.

CHEVROLET—'30 SEDAN; WIRE WHLS.; barg., $135. Dodge Dealer, 5719 Broadway.

CHEVROLET—'33 MSTR. 2 DR. SED.; A-1 cond.; only $385. Dodge Dlr., 5719 Broadway

CHEVROLET—'33 MAST. SED.; S. MTS., TK. rack, etc. Must sell. 4746 N. Hamlin.

USED AUTOMOBILES FOR SALE.

IT'S THE TALK OF THE TOWN

that STUDEBAKER SALES are now pricing their cars so low that even dealers could buy from us and re-sell at a profit. Almost 200 cars to choose from. Five days' driving trial with each sale.

What a Buy for $450!
It is a 1933 Plymouth de luxe sedan, new in every detail; has floating power, and a number of expensive extras. Hurry over soon!

It's a Steal at $575.
Here's a 1933 Oldsmobile 8 sed. with 6 wire whls. and extras galore; hardly driven at all; really a super value at our price!

The Price Will Surprise!
Yes, when you see this '33 Graham sport coupe you'll be amazed to discover what our price is; rumble seat. A splendid value.

Only $395 for This One!
A 1932 Hudson sedan with a world of extras; it's absolutely 100% thruout; don't fail to see this Hudson at our reduced price.

$545 for a Sport Coupe.
And what a motor car it is! A '33 Studebaker coupe that's the sportiest car you've ever seen; a real beauty! Has extras galore.

A Beautiful Car for $345.
Just inspect and take a ride in this 1932 Rockne six sedan and you will admit it's an outstanding value. It will sell quickly.

STUDEBAKER SALES 26TH AND MICHIGAN
OPEN TILL 9 P. M. CALUMET 6492.

BARGAINS.
We must have room for the trade-ins on the new 1935 Chryslers and Plymouths. HERE ARE SOME BARGAINS.

1929 Ford sedan	$95
1929 De Soto coach	$135
1930 Buick 68 coupe	$275
1933 Plymouth P. D. sedan	$485
1933 Chevrolet master cpe., 6 whls.	$425
1933 Plymouth P. D. coupe	$465

THESE CARS ARE CLEAN AND ARE A PART OF THE BEST LOOKING GROUP OF USED CARS WE HAVE EVER HAD.
450 Madison-st., Oak Park.

Choice Selection Late Model
Fords V-8, Plymouths, Chevrolets, being sold at sac. McCafferty Motors, 3445 W. 63d.

'33s Chevrolets De Luxe '34s
BEST BUYS IN CHICAGO WHILE THEY LAST!!!

5 1933 coaches	$400
2 1933 sedans; trunk	$430
2 1934 coaches	$485
4 1934 4 door sedans	$525

All present new car appearance and are mechanically perfect. Authorized New Car Dealer Guarantee.
5440 S. ASHLAND-AVE. See ED FOX.

Chevrolet '34 Sedan
5 pass., 4 dr. De L. Master; knee action, no draft ventil., metal tire covers, hot w. htr. REPOSSESSED. Also '33 6 w. w. Sed., only $445. Your car as dn. payment, bal. 12 to 24 mos, 90 day guar. 7 day driving trial.
J. M. S. FINANCE,
3333 MONTROSE-AV.

CHEVROLET '33 SPORT
De luxe coupe; rumble seat, wire whls., new type ventil., de luxe dual extras; heater. Guar. like day it left factory. $375. Your car as down pay., balance 12-24 months.
2810 W. MADISON-ST.

CHEVROLET — 1932 SPORT CONVERT., rumb. seat coupe; 6 wire whls., side mts. REPOSSESSED. Sac. for $295. Your car dn. pay., bal. 2 years. 7 day trial; 90 day guar.
M. M. FINANCE CO.
4635 W. MADISON-ST.

CHEVROLET—1933 MASTER DE LUXE coach in perfect cond. thruout. Also 1931 de luxe sedan, $235. Only $35 down, balance 12 to 20 months.
Dodge Dealer, 1930 Milwaukee. Arm. 8102.

CHEVROLET—1930 SEDAN; A1; $125. YOUR CAR OR $5 DOWN. BAL. MO. WALTON FINANCE, 940 MILWAUKEE.

CHRYSLER NEWEST 1935
4 door De Luxe Sedan. Used. All newest features. Also '34 4 dr. de luxe sedan, safety glass, heater, radio. Positively guar. like brand new. Sacrifice for $575. Your car as down paymt., bal. 2 years, 7 day guarantee.
LARRY O'ROURKE [ESTAB. 21 YEARS].
945 WASHINGTON-BLVD.

Chrys. '33 Imp. Conv. Sedan.
4 DOOR; BUILT IN TRUNK; HEATER; RADIO; 6 WIRE WHEELS. ALL YELLOW. THE CLASSIEST IMP. CONV. IN CHICAGO.
$895. 2323 S. Michigan.

CHRYSLER—'34 AIRFLOW SED., SAFETY glass. Orig. cost $1,835. Now $985. Your car down, balance 12-24 mos.; driv. trial.
Auburn, 4701 Wash'gton

CHRYSLER—1933 MODEL C. O. 6 CYL. 4 dr. sedan; very clean car; special today, $495; 90 day guarantee; terms, trade.
LITSINGER, 925 JACKSON.

CHRYSLER—1933 SEDAN; IMP.; RADIO, SIDE MOUNTS; COST $2,875; NOW $795. '33 5 PASS. COUPE, $545; TERMS, TRADE. 2247 S. MICHIGAN-AV. CALUMET 6247.

CHRYSLER—'32 SEDAN, SIDE MTS.; WILL sac. $100 or trade down payment. WALTON FINANCE, 940 MILWAUKEE.

CHRYSLER—IMPERIAL AIRFLOW '34 6 pass. sedan, 5 mos. old; must sell. Car at 1512 Jarvis-av.

5 DE SOTO AIRFLOWS PRICED TO $695.
1934s. Choice of colors. 4 door sedans; 7 day driving trial. Your car down payment, bal. in 12-24 months. Open evenings.
Auburn, 4701 Wash'gton

DE SOTO NEWEST 1933
Custom 4 dr. sedan; wire whls., metal tire covers; auto. clutch, free whlg., floating power; guar. like new throughout; low mileage; $475. Your car as down payment, balance 12-24 months. 7 day driving trial.
2810 W. MADISON-ST.

DE SOTO—1934 AIRFLOW DE LUXE FORdor sedan, 5 pass. coupe; all latest equip.; priced down to $695; new car guar.; terms to suit. Bernard & Lee, Inc., Auth. De Soto and Plymouth Dlr., 1033 Chicago-av., Evanston. Univ. 2127 or Rogers Park 5262.

DE SOTO—1931 SEDAN. BARGAIN, $240. YOUR CAR OR $5 DOWN. BAL. MO. WALTON FINANCE, 940 MILWAUKEE.

DODGE LATE 1934
4 door 5 pass. custom built sedan; air wheels, no draft vent., long whlbase., auto. clutch, free whlg., float. power, beau. black; dual horns, dbl. tail lights, dbl wipers, radio, htr.; orig. cost $1,020; REPOSSESSED. Your car down pay., bal. 2 yrs.; 7 day driv. trial.
AUTO LOAN CORP.
4635 WASHINGTON-BLVD.

DODGE—1934 4 DOOR DE LUXE SEDAN. Knee action, safety glass, double horns, wipers; hot water htr.; orig. cost $986; '33 4 dr. de luxe sedan, 6 wire whls., side mts.; REPOSSESSED. Sac. for $495. Your car dn. pay., bal. 2 years, 7 day trial; 90 day guar.
M. M. FINANCE CO.,
4635 W. MADISON-ST.

DODGE 1934 DE L. SEDAN.
Air wheel tires, free whlg., automatic clutch; used little; '33 priced low as $485; your car down; 12-24 months; driv. trial.
Auburn, 4701 Wash'gton

DODGE—1934 DE LUXE 4 DOOR SEDAN; 6 steel wheels, side mounts, trunk rack, safety glass throughout. No-draft ventilation. Virtually brand new. A REAL BARGAIN.
WEST SIDE BUICK,
4666 WASHINGTON-BLVD.

Dodge Newest '31 De L. Sed.
Long whlbase., air whls., knee action, no-draft vent.; also '32 de l. 4-dr. Sedan, $365. Your car down payment. Bal. 12-24 months.
PETERSEN, 2309 MICHIGAN

DODGE—LATEST '33 DE LUXE SPORT coupe; long whl. base, air whls., de luxe accessories, safety glass throughout; beaut. blk. finish; like new; sac. for $465. Guar.
BENDER-RIEGER, INC.
DODGE DEALER, 933 WASHINGTON-BLVD.

DODGE—BROUGHAM, 1934; PHILCO RAdio, chrome spoke wheels, duplate; executive's car; has very low mileage. Will sell at a sacrifice. See this car.
1132 DIVERSEY-PKWY.

DODGE—1933 DE LUXE SEDAN, SAFETY glass, hot wtr. htr., etc. Also '33 de luxe, rumb. seat coupe, saf. glass, $425. Terms. Dodge Dealer, 1930 Milwaukee. Arm. 8102.

DODGE—1933 4 DR. SEDAN, LIKE BRAND new; sac. $135 or trade down payment. WALTON FINANCE, 940 MILWAUKEE.

DODGE—1930 6 CYL. SEDAN. PERF. MECH. cond. $100 full price. Terms. Dodge Dealer, 1930 Milwaukee. Arm. 8102.

DODGE—1934 COUPE; RUMBLE. ALSO '33 SEDAN; $495; CAR OR $100 DOWN. FITZPTRICK, 2247 S. MICHIGAN-AV.

The Tribune does not knowingly accept automobile advertising which misrepresents the year of the car. If you wish to confirm the year model of a used car advertised in its columns, secure the serial number (which determines the year model) and telephone the Tribune, Superior 0100, Local 328, for verification.

USED AUTOMOBILES FOR SALE.

PEOPLES FINANCE
"THE HOUSE OF SATISFACTION."
A GENUINE FINANCE CO. WE SELL, SERVICE AND COLLECT NOTES UNDER ONE ROOF. THIS IS YOUR GUARANTEE OF A "SQUARE DEAL."

'34 Plymouth de l. 4 door sedan	$565
'34 Chevrolet Master de l. sedan	495
'34 Hupmobile de l. 4 dr. sed., 6 w. w.	550
'34 Ford de luxe sedan or coupe	465
'34 Auburn 6 cyl. cust. de l. sedan	635
'34 Nash de l. 4 door sedan	465
'33 Chevrolet de l. coupe, 6 w. w.	395
'33 Plymouth P. D. sport coupe	395
'33 Chevrolet de l. sedan, 6 w. w.	435
'33 Willys de l. sedan, 6 w. w.	335
'33 Dodge de l. sedan, long wheelbase	465
'33 Ford de luxe sedan	385
'33 Auburn salon cust. de l. sed., 6 w.w.	545
'33 Pontiac de l. sedan, radio	475
'33 Terraplane 6 4 dr. sed., w. w.	395
'32 Chrysler de luxe sedan, 6 w. w.	345
'32 Chrysler sport coupe, rumble seat	350
'32 Chevrolet sport coupe, 6 w. w.	335
'32 Ford V-8 de luxe sedan	285
'32 Graham de l. 4 dr. sed., 6 w. w.	325
'32 Chev. de l. sedan, 6 w. w.	345
'32 Plymouth P. B. sport coupe	325
'32 Pierce-Arrow sport coupe	750
'31 Packard lt. 8 club sedan, 6 w. w.	495
'31 Ford town sedan, 6 w. w.	225
'30 Plymouth sport roadster	125
'31 Oldsmobile sport coupe, rumble seat	225
'31 La Salle club sed., 6 w. w.	495
'31 Chevrolet sedan, 4 door	245
'29 La Salle roadster, rumble seat	225
'30 Chrysler 77 conv. coupe or sedan	195
'30 Packard 7 pass. sedan, 6 w. w.	250

100 OTHERS TO CHOOSE FROM. YOUR CAR AS DOWN PAY., BAL. 12-24 MO.; 7 DAY DRIV. TRIAL; 90 DAY GUAR.
4512-18 MADISON-ST.
OPEN EVENINGS AND SUNDAYS.

SPECIAL THIS WEEK!
$55 Full Price $55
THESE CARS MUST BE SOLD IMMEDIATELY TO MAKE ROOM FOR NEW 1935 FORD V8'S.
$10 DOWN, $5.13 PER MONTH.

'26 Stutz sedan.	'28 Willys Knight sed.
'27 Buick sedan.	'28 Nash sedan.
'29 Whippet sed.	'28 Oakland coach.
'27 Buick coupe.	'28 Chrysler coach.
'29 Ford coupe.	'29 Essex coach.

All cars in good running condition.
DONOVAN MOTOR CO. H. P. 2500.
Authorized Ford dealer.
7400 STONY ISLAND.

DODGE DE LUXE 6, 1935.
4 door, 5 pass. de l. sedan; used; built-in trunk; all shatterproof glass, high grade uphol.; long whlbase. Also '34 de luxe six 4 dr. sed., dble. horns, wipers and tail lights; orig. cost $1,021. REPOSSESSED. Sac. at $585. Your car down pay., bal. 12-24 mos.; 7 day driving trial; 90 day guarantee.
G. M. LOAN CORP.
3939 WASHINGTON-BLVD.

DODGE—'33 CP.; 115 IN. WHLBSE.; PERF. car; only $445. Dodge Dlr., 5719 Broadway.

FORD V-8 BARGAINS
$100-$125 DOWN, BAL. 2 YEARS.

'34 De Luxe Fordor	$495
'34 De Luxe Coupe; rumble seat	495
'34 De Luxe Tudor	475
'34 Standard Tudor	445
'34 Standard Coupe	445
'33 De Luxe Tudor	385
'33 De Luxe Coupe	375
'33 Standard Tudor	365
'32 De Luxe Victoria	315
'32 De Luxe Coupe	295
'32 Standard Coupe	275

Liberal Allowance on Your Own Car.
LITSINGER
925 JACKSON.
CHICAGO'S LARGEST FORD DEALER. Over 50,000 Satisfied Owners.

FORD V-8's
TERMS $50-$100 DN., BAL. 18 MOS. EVERY CAR FULLY GUARANTEED.

'34 coupe, rumble seat	$450
'34 de luxe fordor	$395
'33 de luxe tudor	$385
'33 de luxe coupe	$365
'32 Victoria, exceptionally clean	$295
'32 tudor special	$275

20 OTHERS TO SELECT FROM.
Van Kirk & Williams, Inc.,
AUTH. FORD DEALER, 4117 BROADWAY. Between Irving Pk. and Montrose.

FORD LATE 1934
4 door 5 pass. de luxe sedan; dual horns, double windshield wipers and tail lights; new type vent.; silk mohair uph.; REPOSSESSED; like brand new. Also '33 de l. 4 dr. sed. as low as $375. Your car as down pay., bal. 2 yrs.; 7 day dr. tr.; 90 day guar.
AUTO LOAN CORP.
4635 WASHINGTON-BLVD.

FORDS—'32s, '33s, '34s.
ALL TYPES AND ALL MODELS.
LOW DOWN PAYMENT
GLENN E. HOLMES, Inc.
Auth. Ford Dealer. Estab. 30 Years.
30 W. Lake-st. at Dearborn.

FORD NEWEST 1934
De luxe 5 passenger sedan; air whls. New type individ. springing. Posit. guarantd. like brand new; only $450. Your car as dn. pay., bal 12-24 months; 7 day driving trial.
2810 W. MADISON-ST.

F O R D S
1934s, '33s, '32s, '31s, '30s.
SEDANS. TUDORS. COUPES.
Ford Dealer. Low down payment. E Z terms. Shanesy's, 2825 Sheffield-av. L. V. 8000.

Fords Fordor, real '34s, $475
HEATER AND RADIO; 4 TO PICK FROM.
$100 down. 2323 S. Michigan

FORDS—[50] '32S, '33S, '34S. ALL TYPES and models. Best selection. Big savings. TERMS. WILL TRADE. HURRY! J. J. Wright Motor Co., 242 West 55th-st.

FORD—1931 TUDOR SEDAN. MECH. PERfect, finish and tires like new. Also 1931 coupe, rumb. seat, $165. Only $10 down, balance 12 to 18 months. Dodge Dealer, 1930 Milwaukee. Arm. 8102.

—— FORDS—'34, '33, '32, '31, '30, '29 ——
[40] IN ALL BODY STYLES [40]
Only $45 Up.
NELSEN-HIRSCHBERG, 5133 IRVING PK.

FORD—'34 DE L. 4 DR. SEDAN, $116 DN. RAY TENNES, 2451 N. Sacramento-av., at Milwaukee.

FORD — '34 COUPES. A CHOICE OF 5, priced from $425. All in wonderful cond. SLUMBRICK MOTOR SALES, 1711 W. 95th.

FORD—1934 SEDAN, LIKE BRAND NEW; will sac. $125 or trade down payment. WALTON FINANCE, 940 MILWAUKEE.

FORD—1934 DE LUXE RUMBLE SEAT coupe; radio; car like new; only $475. Dodge Dealer, 5719 Broadway.

FORD—1930 COUPE; NEW FINISH. Only $10 down and $12.66 per month. Riviera Motor Sales, Inc., 2515 Milwaukee.

FORD—1932 COUPE, LIKE NEW, $285. YOUR CAR OR $5 DOWN. BAL. MO. WALTON FINANCE, 940 MILWAUKEE.

FORD—1929 FORDOR SEDAN; NEW FINish; only $10 down and $9.85 per mo. Riviera Motor Sales, Inc., 2515 Milwaukee.

FORD—'34 VICT., LIKE NEW; CHROME AIR wheels. Must sell. 4101 Irving Park-blvd.

FORD—'28 MOD. A COUPE, RST., MTR., paint, tires excel. $69. 2705 W. 59th-st.

FORD—1930 2 DOOR, GOOD CONDITION, $160. 4101 Irving Park-blvd.

FORD—'33 TUDOR SED.; SPECIAL BARG. $385. Dodge Dealer, 5719 Broadway.

FORD—'34 DE LUXE SEDAN, $150 DN. Ford Dealer, 1111 N. Clark-st. Sup. 9140.

FRANKLIN LATE '32
Airman series 4 door 5 pass. custom built sedan; wire whls., white wall tires, chrome tire covers, heater, RADIO, spotlight, trunk rack; high grade whipcord upholstery; orig. cost $3,170. This car positively same as brand new; REPOSSESSED; sac. for $585. Your car as down pay., bal. 2 years; 7 day driving trial; 90 day guar. Always open.
AUTO LOAN CORP.
4635 WASHINGTON-BLVD.

Hudson '33 Cust. Brom. $595
4 DR.; 6 WIRE WHLS.; WH. WALL TIRES; BUILT IN TRUNK. VERY CLASSY.
$200 down. 2323 S. Michigan

HUPMOBILE—'35 SEDAN; USED; USED SO little appears new. United Motors radio, heater. Bargain. Terms. 7130 S. Halsted.

LA SALLE V-8 LATEST '33
4 door, 5 pass. town sedan; 6 wire whls., side mts., heater, spotlt., built-in trunk; also trunk rack, 136 in. whl. base; orig. cost $3,385; positively best buy in Chicago. Beau. black finish. REPOSSESSED. Sac. for $1,185. Your car down, pay bal. 12-24 mos. 7 day driving trial; 90 day guarantee.
G. M. LOAN CORP.
3939 WASHINGTON-BLVD.

LA SALLE '34 CONV. CPE.
This beautiful car has loads of extras. Special paint job. Really must be seen. Orig. cost $2,120. Our price $1,295. Fully warranted. Terms to suit. Your old car as down pay. 7 day driv. trial. Always open.
Auburn, 4701 Wash'gton

LA SALLE, 1932
7 PASSENGER SEDAN.
CADILLAC, 2258 S. MICHIGAN-AV.
When you buy from Cadillac you know what you are getting.

La Salle '34 Sedan, $1,240.
Custom built, all de luxe equipt., like brand new in every respect. See today. Walton Finance Corp., 2456-58 Michigan.

USED AUTOMOBILES FOR SALE.

BUY AT
LAWDER BROS.
QUALITY AND DEPENDABILITY.
ESTABLISHED SINCE 1890.
BIGGEST DISPLAY IN CITY
SELECT FROM 212 CARS.

=FORDS=
1929-'30-'31-'32-'33-'34s. Tudors, Fordors, Coupes with rumble seat, Victorias, Cabriolets. All reconditioned in our own shop. Real bargains.

=CHEVROLETS=
1930-'31 '32-'33-'34s. Coaches, Coupes with rumble seat. Sedans—any style you want priced right—guaranteed.

=PLYMOUTHS=
1931-'33-'34s. Sedans, Coaches, Coupes—very clean cars all ready to go. Take your choice—priced for qk. sale

Over 100 Others—All Makes.
ALL CARS CARRY
==FULL GUARANTEE==
Volume NEW FORD SALES
Allow Our LOW PRICES.
LAWDER BROS. FOR QUALITY. AUTHORIZED FORD DEALER.
6900 VINCENNES-av.
TERMS-TRADE. ALWAYS OPEN.

10% DOWN SALE.
THE CLEANEST GROUP OF USED CARS EVER OFFERED AT THESE PRICES.

1930 Studebaker Coupe	$195
1929 Buick Coupe	$195
1929 Chrysler 75 Sedan	$195
1930 Willys-Knight Sedan	$195
1933 Plymouth P. D. Sedan	$485
1934 Plymouth P. E. Sedan	$565

THIS IS THE TIME TO BUY YOUR GOOD USED CAR. PRICES WILL SOON GO UP. OUR STOCK IS COMPLETE AND A SMALL DOWN PAY. WILL GIVE YOU THE USE OF GOOD TRANSPORTATION. BALANCE CAN BE PAID AS YOU PLEASE.
260 Madison-st., Oak Park.

Lincoln '32 V8 Voupe, 2-4-p.
Low mi.; excel. cond., $895. Terms. Packard, 1735 E. Railroad, Evanston. Hol. 2121. Open ev. and Sun. Greenleaf 7102.

LINCOLN—LATEST 1929 7 PASS. limousine; black finish; perfect motor; uphol. like new; 6 wire whls.; heater; new tires; must dispose of at once; $395. Call Mr. Gretsch, Aus. 2100. 646 Madison, Oak P.

Lincoln 8 '32 Twn. Sed., $895
6 W. Whls. 2323 S. Michigan

NASH '34 DE L. 4-DR. SED.
Air whls., de l. hi-grade uphol.; all latest improv., $535. Your car dn., bal. 12-24 mos.
PETERSEN, 2309 MICHIGAN

NASH—1932 DE LUXE 8, 4 DR. SEDAN, series 987; side mounts; sac. for $325; tms.
LITSINGER, 925 JACKSON.

NASH—1931 SEDAN; BARGAIN; $240. YOUR CAR OR $5 DOWN. BAL. MO. WALTON FINANCE, 940 MILWAUKEE.

OLDSMOBILE 8
TOURING SEDAN.
CADILLAC, 2258 S. MICHIGAN-AV.
When you buy from Cadillac you know what you are getting.

OLDSMOBILE—1932 R. S. COUPE; 6 CYL.; beautiful 2 tone green; 6 wood wheels. Only $365. Where? At
FELZ,
907 Diversey-pkwy. Dodge & Plymouth Dlrs.

Olds '34, 6 or 8 Sedan, $595
WITH BUILT IN TRUNK; 6 WIRE WHLS. ALL COLORS; 17 TO PICK FROM.
$200 down. 2323 S. Michigan

OLDSMOBILE—'34 4 DOOR SEDAN, BUILT-in trunk; sac. $190 or trade down pay. WALTON FINANCE, 940 MILWAUKEE.

OLDS.—'33 8 4 DR. SEDAN; LIKE NEW; mechanics perfect; $495. So. Shore 7433.

OLDSMOBILE—'30 DE L. SEDAN; S. MTS.; $215. Northwest Pontiac, 3807 Lawrence.

Packard Newest V-12
custom de l. 4 dr. sed., late '32; long whlb., 6 wheels, sidemounts, trunk, safety glass; all dual de luxe extras; heater, radio; original cost, $5,975; positively guaranteed like brand new. Sacrifice for $1,195. Your car as down payment, bal. 2 yrs.; 7 day driv. trial.
LARRY O'ROURKE [ESTAB. 21 YEARS].
945 WASHINGTON-BLVD.

PACKARD LATEST 1931
Custom 4 dr. sedan; white wall tires, de l. extras; very low mileage; driven only on city streets. Sacr. for $450. Your car as down payment, bal. 12-24 months. Always open.
2810 W. MADISON-ST.

Packard '31 Convert. Sedan.
Sun Tan Fin. like new; side mts., $595. Packard, 1735 E. Railroad, Evanston. Hol. 2121. Open ev. and Sun. Greenleaf 7102.

PACKARD—1932 CONV. COUPE, LATEST; RUMBLE SEAT, WIRE WHEELS, SIDE MOUNTS, CHROME COVERS; PASS FOR NEW, $795. YOUR CAR OR $200 DOWN. FITZPATRICK'S, 2247 S. MICHIGAN-AV. CALUMET 6247.

PACKARD—1933 SUPER 8 5-P. SEDAN; model 1003; prac. as good as new; not a scratch; 6 w. w., side mts., brake selector; vent. syst.; trunk rack; twin horns; guaranteed; real buy. $1,600. Terms, trade. Packard, 24th and Michigan. Calumet 7400.

PACKARD—1934, 5 AND 7 SEDANS; ALSO 1933 5 and 7 Sedans and Conv. Coupe; low as $1,275. Felz, 1132 Diversey-blvd.

PIERCE—1933 DE LUXE 8 SEDAN; $1,285. Felz, 1132 Diversey-blvd.

PLYMOUTH 1934
4 dr. 5 pass. de luxe sedan; htr., spotlight, radio; 6 wire whls., side mts.; metal tire covers; long whlbase., custom uphol., aut. clutch, free whlg., float pwr., saf. glass all around; orig. cost $965; REPOSSESSED. Also '33 de l. sed., as low as $375. Your car down pay., bal. 2 yrs.; 7 day driv. trial.
AUTO LOAN CORP.
4635 WASHINGTON-BLVD.

10—PLYMOUTHS—10
1934s—1933s—1932s.
4 dr., 5 pass. De L. Seds., Cpes., and coaches; knee act., no draft ventil., radio, hot. w. htr., long whlbse. Can't be told from new. REPOSSESSED. As low as $295. Your car as dn. payment, bal. 12 to 24 mos. 90 day guar. 7 day driving trial.
J. M. S. FINANCE,
3333 MONTROSE-AV.

PLYMOUTH NEWEST 1935
5 pass. de luxe sedan. Used. All the newest features; long wheelbase. Also latest 1934 4 door sedan; de luxe equipment; safety glass; knee action; long wheelbase. Posi. guar. like brand new. Sac. at $485. Your car as down pay., bal. 2 yrs.; 90 day guar.
LARRY O'ROURKE [ESTAB. 21 YEARS].
945 WASHINGTON-BLVD.

PLYMOUTH PLYMOUTH PLYMOUTH
Another Healy Bargain
1934 De Luxe convertible coupe, rumble seat. Finished in beautiful gun metal, fenders to match. Dual equipment, $575. We trade.
HEALY MOTOR SALES.
7738 Stony Island. Regent 6004.

PLYMOUTH—1934 DE L., LONG WHLBSE., 5 pass. Sed.; knee action; no draft vent. REPOSSESSED. Sac. for $495. Your car dn. pay., bal. 2 years. 7 day trial; 90 day guar.
M. M. FINANCE CO.
4635 W. MADISON-ST.

PLYMOUTH—1934 DE LUXE 5 PASS. SED.; long wheelbase, knee action, latest type ventilated body; very low mil.; $485; terms to suit.
BERNARD & LEE, INC.,
Auth. De Soto and Plymouth Dlrs., 1033 Chicago-av., Evanston. Uni. 2127 or R. P. 5262.

PLYMOUTH—LATEST '34 P. E. DE LUXE sedan; long whlbase., air whls., knee action, no-draft vent., hot water htr., etc.; like a new car throughout. Sac. for $495. Guar. DODGE DEALER, 933 WASHINGTON-BLVD. BENDER-RIEGER, INC.

Plymouth '32 De L.4-Dr.Sed.
6 wire whls., side mts., float. power, free whlng., $295. Your car dn., bal. 12-24 mos.
PETERSEN, 2309 MICHIGAN

PLYMOUTH—'33 DE LUXE 4 DR. SEDAN. Shatterproof glass, hot wtr. htr., etc. Also latest '33 de luxe coupe. LIKE BRAND NEW. $395. Only $50 down, bal. 12-20 mo. Dodge Dealer, 1930 Milwaukee. Arm. 8102.

PLYMOUTH—1931 SPORT COUPE; RUMB. seat; perf. cond. thruout.; only $185; tms.
2810 W. MADISON-ST.

PLYMOUTH—1932 SEDAN; ONLY $285. YOUR CAR OR $5 DOWN. BAL. MO. WALTON FINANCE, 940 MILWAUKEE.

PLYMOUTH—1930 SED. RUNS GD., $165. YOUR CAR OR $5 DOWN. BAL. MO. WALTON FINANCE, 940 MILWAUKEE.

PLYMOUTH—'32 SED.; LOOKS, RUNS LIKE new; must sell. 6146 Kenwood, apt. 211.

PLYMOUTH—1933 DE L. 2 DR. SEDAN. Many extras. Must sacr. Whitehall 8004.

PLYMOUTH—'34 SED.; AIR WHLS., LONG w. base. A beauty; $495. 1647 S. Crawford.

PLYMOUTH—'34 4 DR. SEDAN. A1, $485. Must sell. 4101 Irving Park-blvd.

PLYMOUTH—'33 DE L. SED.; LOW MI.; clean; $435. Dodge Dlr., 5719 Broadway.

PLYMOUTH—LAST '33 SPORT CPE.; R. seat, hot water htr.; $365. 6811 S. Halsted.

PLYMOUTH—1935 DE L. SEDAN, DEMO. Disc. FINE THOMAS, 4140 Irving Park.

USED AUTOMOBILES FOR SALE.

HONEST REPRESENTATION
ALL CARS LISTED ARE AVAILABLE.

'28 Hudson De Luxe Sedan, sd. mts.	$ 35
'29 Reo 5 pass. Sed., read to go	65
'29 Graham Sed. A real buy	65
'29 Studebaker 4 pass. Coupe; barg.	65
'29 Auburn Convert. Sed. A buy	75
'29 Packard 4 pass. Coupe	85
'28 Chrysler 72 Sed.; perf. cond.	95
'29 Nash Lite Coupe, rumb. seat	115
'31 Ford Business Coupe, sd. m. A barg.	145
'30 Chevrolet Coupe; like new	160
'31 Buick De Luxe Coupe; perf. cond.	265
'32 Hupmobile Sed.; excel. cond.	285
'32 Plymouth P. B. De Luxe Coupe	295
'31 Studebaker Pres. Sed.; low mileage	295
'32 Chevrolet Convert. Sed., radio	325
'33 Chevrolet Sport Rdstr.; like new	385
'33 Plymouth De L. Cpe. P.D.; rum. st.	395
'32 Stude. De L 2 dr. Sed., trk., s. m.	395
'33 Dodge DeL. Cpe., rum. st.; like new	465
'34 Dodge De Luxe Sed.; nearly new	595

$20 to $75 or your car as down payment.
AUTH. DODGE, PLYMOUTH DEALER.
1103-7 CHICAGO-AV.,
Evanston. Univ. 2407.
OPEN EVES. AND SUNDAY.

Real Values $10 DOWN

1933 Chevrolets; Coupes, Coaches	$400
1932 Chevrolet Coach	$300
1934 Ford Tudor; Jumbo tires	$475
1931 Graham Sedan	$235
1929 Buick Sedan	$175
1929 Buick Coach	$150
1931 Studebaker Sedan	$235
1928 Pontiac Sedan	$60
1925 Oldsmobile Coach	$125
1929 Hudson Sedan, 6 w. w.	$125
1929 Fords; Coupes, Coaches	$95

Money Back Guarantee.
6330 Broadway. Shel. 4179
4839 N. Western-av. Lon. 5889

EMIL DENEMARK, INC.

'34 Buick club sed. 6 st. whls. Mod.61	$1,495
'34 Chevrolet 5 pass. sed. 5 w. w.	645
'34 Chevrolet 2 dr. 5 pass. sed. 5 w.w.	595

3860 Ogden-av. Craw. 4100

PONTIAC NEWEST 1935
4 door de luxe sedan. Used. All latest features; safety glass; dual equipment. Also latest 1934 5 pass. sedan; long wheelbase, safety glass; positively guar. like brand new. Sacrifice for $545. Your car as down pay., balance 2 years. 7 day trial; 90 day guar.
LARRY O'ROURKE [ESTAB. 21 YEARS].
945 WASHINGTON-BLVD.

PONTIAC—'34 4 DR. DE L. SED.; 6 W. W., no-draft vent., knee action; used 90 days. REPOSSESSED. Sac. for $585. Your car dn. pay., bal. 2 years. 7 day trial; 90 day guar.
M. M. FINANCE CO.
4635 W. MADISON-ST.

PONTIAC '34 DE L. SEDAN
5-pass., air whls., no-draft vent., knee act. De L. hi-grade mohair uph. Orig. cost $1,056. Priced for quick sale, $585, 12-24 mos. to pay.
PETERSEN, 2309 MICHIGAN

PONTIAC—1933 DE LUXE 4 DOOR SEDAN; 6 wire whls., side mts., virtually brand new. A REAL BARGAIN; guar.; tms., trade.
WEST SIDE BUICK,
4666 W. MADISON-ST.

PONTIAC—1933 DE LUXE SEDAN. LIKE BRAND NEW. Actually used 5 months. Radio, hot water heater, etc. Also 1932 de luxe sedan, 6 wire wheels, $345. Only $50 down, balance 12 to 20 months. Dodge Dealer, 1930 Milwaukee. Arm. 8102.

PONTIAC—1934 DE LUXE, 4 DOOR SEDAN. Just 1 left. Finished in beau. 2 tone green; side mts., trunk rack; large heater and radio; $250 down, bal. up to 24 mos. on our new low G. M. A. C. payment plan. PONTIAC DEALER, 3807 LAWRENCE-AV.

PONTIAC—'30 5 P. DE L. SEDAN; DRIVEN very little; A-1 cond. A real buy at $175.
2810 W. MADISON-ST.

PONTIAC—1928 LANDEAU SEDAN, $75. N'THWEST PONTIAC, 3807 LAWRENCE.

REO ROYALE 8 1933
4 door, 5 pass. custom built sedan; 6 air whls., side mts., heater, spotlt., trunk rack, down filled uphol.; orig. cost $3,375; like new. REPOSSESSED. Sac. for $595. Your car down pay., bal. 12-24 mos.; 7 day dr. tr.
G. M. LOAN CORP.
3939 WASHINGTON-BLVD.

REO—1933 ELITE 5 PASS. VICTORIA; 6 w.w., built-in trunk. Barg. 7130 S. Halsted.

Studebakers, 1934 Sedans.

COMM. 8; 6 WIRE WHLS.; TRKS.;	$595.
DICTATOR 8; 6 WIRE WHEELS, TRK.	$495
DICTATOR 6; 6 WIRE WHLS.; TRK.;	$445.
1933 6 CYL.; 6 WIRE WHLS.; TRK.;	$395.

All 4 doors; pass for new.
$150 down. 2323 S. Michigan

STUDEBAKER—'34 DICT. 6 ST. REGIS brougham. Actually used 90 days. Will sac. for $525. Only $75 down, bal. 12-20 mo. Dodge Dealer, 1930 Milwaukee. Arm. 8102.

STUTZ—'29 DE LUXE SED., LIKE BRAND new; $95 full price. 2424 Milwaukee-av.

TERRAPLANE— TERRAPLANE—
Another Healy Bargain
1934 De Luxe 4 door Sedan with built-in trunk. Beautiful maroon finish with black fend. and a vermil. stripe. Perf. $575.
HEALY MOTOR SALES.
7738 Stony Island. Regent 6004.

WHIPPET—'29 SPORT RDSTR.; 6 W. W.; only $10 down and $8.44 per month. Riviera Motor Sales, Inc., 2515 Milwaukee.

WILLYS-KNIGHT—'33 4 DOOR DE LUXE Sedan; 6 wire wheels, chrome covers. REPOSSESSED. Sac. for $385. Your car dn. pay., bal. 2 years, 7 day trial; 90 day guar.
M. M. FINANCE CO.,
4635 W. MADISON-ST.

WILLYS-KNIGHT—1931 DE LUXE 4 DOOR sedan; side mts., metal tire covers. Guar. Motor and tires perfect. A real barg., $195.
2810 W. MADISON-ST.

WILLYS KNIGHT—'30, MOD. 70B COUPE; rumble seat; $100 takes it. SLUMBRICK MOTOR SALES, 1711 W. 95th.

WILLYS—1932 6 SEDAN; PERFECT; $245. YOUR CAR OR $5 DOWN. BAL. MO. WALTON FINANCE, 940 MILWAUKEE.

MOTOR TRUCKS.

For Sale.

RUBY HAS THE TRUCKS.

1934 Ford ½ ton panel; perf.	$465
1933 Chev. 1½ ton cab and express.	$145 dn.
1933 Intern. ½ ton panel; exceptional.	$425
1932 G.M.C. 1½ ton panel; clean	$145 dn.
1932 G.M.C. 1½ ton dual Chicago stake.	$425
1929 Ford ½ ton; pickup. Our special	$100

Many others; all sizes and types.
RUBY CHEVROLET. Used Truck Dept. 7158 Stony Island. Dorch. 2309.

Quality Higher Than Price.
2½ ton G.M.C. 12 ft. stake; 32x6 duals, $375. 2½ ton Chevrolet, 12 ft. Chicago stake, dual tires, tandem axle, $500.
General Motors Truck Co.
FACTORY BRANCH,
2525 S. Wabash. Cal. 4545.

—TRUCKS—'34S, '33S, '32S, '31S, '30S— FORDS, CHEVROLETS, DODGES, DIAMOND T'S AND INTERNATIONALS. Chassis and cabs or any type body.
$75 and up.
NELSEN-HIRSCHBERG, 5133 IRVING PK.

FORD—1931 157 IN. PANEL SPEC. BODY de luxe type, insulated; perfect mech. cond. thruout; repainted; two to select from; your choice, $385; 90 day guar.; terms.
LITSINGER, 925 JACKSON.

INTERNATIONAL 1932 STAKE TRUCK—Brand new, 9½ ft. body, dual wheels, perfect cond.; sac. for $395. Terms, trade.
LITSINGER, 925 JACKSON.

FORD—1931 131 IN. SHORT STAKE BODY and cab, dual wheels, repainted, reconditioned and guar.; sac. for $335, terms.
LITSINGER, 925 JACKSON.

FORDS, CHEVS., DODGE TRUCKS—PANELS, STAKES, SEDAN DELIVERIES. B. & W. Ford Dlr., 827 W. 35th. Yds. 6080.

AUTOCAR SPECIALS — — 2 TON REO AND 2 TON 1932 STUDEBAKER. 1716 W. PERSHING-RD. VIR. 0210.

DODGE—1930 1 TON CANOPY, SCREEN sides; good tires; perf. mech. Only $145. Dodge Dealer, 933 W. Washington-blvd.

FORD—1931 ½ TON PANEL; GOOD COND.; $145. 2500 Washington-blvd.

DIAMOND T 1½ TON STAKE, 6 CYL., LATE model; bargain. 1325 W. Randolph-st.

FORD—LATE '29 PANEL TRUCK, 1930 motor; A1 cond. Sac. Republic 6051.

To Rent.

PANEL OR STAKE BODY TRUCKS ½ TO 2 ton capacity for rent without driver; low rates. Telephone Delaware 7272.

HAVE 1½ TON TRUCK. CONTRACT HAULing for sm. firm at $1.50 per hr. Alb. 5568.

Wanted.

PRIV. PTY. WANTS '29 OR '30 1½ TON truck for cash. No dealers. Seeley 4376.

AUTO CREDITS.

$225 PLYMOUTH CREDIT—SACR. FOR $115. Address S B 453, Tribune.

SAC. $250 NEW FORD CREDIT. ANY model. Harr. 1477.

$185 FORD CREDIT ON ANY NEW MODel. Best offer. Mary New, Sag. 4087.

AUTOMOBILE TRAILERS.

WINGED HOME SHOW—NEW LOW PRICE house trailer. 2640 S. Michigan.

AUTO TIRES.

New U. S. ROYALS, 2DS—USED TIRES, $1 up. Serlin Tire Co., 1400 S. Michigan-av.

BUSINESS OPPORTUNITIES.

Businesses For Sale.

BARBER SHOP—ALL EQUIPPED IN LAKEview dist., with 3 furnished rooms, bath in rear. Low rent. $75 required. Sup. 6160.

BARBER AND BEAUTY SHOP—ALSO FIXtures; new. used PAIDAR. 1120 N. Wells.

BEAUTY PARLOR FOR SALE—SUPPLIES, equipment; cash; easy terms. Catalog sent. GIBBS & CO., 21 S. WABASH-AV.

BEAUTY SALON—EST. 6 YRS., N. SIDE, 5 booths; cash $300; bal. terms. Linc. 6641.

BEAUTY SHOP—LONG ESTAB.; LOW RT.; liv. rms.; reas. for cash. Buck. 8768.

CANDY-POP CORN STORE—FULLY EQUIP. Good loc.; sacrifice. 7046 Jeffery-av.

CHIROPODIST OFFICE—W. SIDE, GOOD pract.; mod. equip., low rent; quick sale. Address S J 589, Tribune.

CLEANING PLANT IN THRIVING COMmunity in Ill., nr. St. Louis; includes bldg., real est. and 4 retail outlets. This plant is widely known for its best quality work and reputation of its management; sac. acct. illness; will stand investigation. Address B S 13, Tribune.

DEL.—LIV. QRTRS., RT. ONLY $18. I'VE been here 5½ yrs. Must sell now. Will take $350 for quick sale. 6915 Vernon.

DEL.-LUNCH.—LIV. QTRS., OLD EST., AVG. $30-$40 day. Am ill. Sac. ½ value. Trial and terms to resp. party. 6307 Kimbark.

DEL.—EST. BUS.; LIV. R.; STM. HT.; NO competition; $550. 3757 Sheffield.

FACTORY AND BUSINESS—EQUIPPED; barg.; terms. Dahlin, 1706 Foster-av.

FREIGHT, HAULING BUS.; PERMITS FOR Ind.; trucks. Est. 8 yrs. Exc. oppor. Sac. for quick sale. Address S D 52, Tribune.

FRUIT, VEGETABLE, LIGHT GROCERY—Gd. loc.; S. Side; doing gd. bus. Tri. 0408.

GARAGE — 100X115; MODERN BRICK building; estab. trade; completely equipped. 228-34 E. 69th-st. Triangle 2566.

GARAGE—300 CAR 2 STORY HIGH CLASS, N. side loc. Going bus. Reas. rent. 5634 N. Clark, Longbch. 6690.

GARAGE—UPTOWN DIST., GOOD THEAter parking bus. Address S H 234, Tribune.

GAS STA., N. E. COR. 87TH-LOOMIS. ONE stop station. Long lse. Fully equipped. Priced right. Retiring. Radcliffe 7816.

GAS STA., STANDARD, 6400 DIVERSEY. Comp. equip. Gd.lse. Price right. Mer.3790.

GAS STA., 2701 ELSTON—LOGAN [TEXaco]. Fully equipped. Armitage 9364.

GAS STA.—AVERAGE 7,500 GAL.; LOC. Polk and Halsted-st. Bri. 8656, aft. 1 p. m.

GROCERY—MUST SELL WELL ESTAB.; include comp. stock and fixtures; owner widowed cannot operate alone. Steam heat; low rent. 440 E. 61st-st. Dor. 0549.

HOTEL—60 RS., PART. KITNTS., 12 BTHS., reas. rt. Heat free. Elec. furn. $2,000 req. Steinbock & Alexander, 160 No. La Salle.

LINGERIE-DRESS—EST. EXC. S. S. LOC. Cash barg. Address S J 414, Tribune.

MEAT MARKET—MOD.; GD. 2 MAN SHOP; 10 mi. Chgo.; N. W.; reas for selling other business. Information. 3942 Montrose-av.

OIL STATION—NEAR THREE RIVERS, Mich. 20 acs. New bung.; fruit. Good business. $3,500. Lloyd Realty Co., 139 N. Clark.

PLATING SHOP — CHROMIUM, NICKEL, copper; complete; reas. 3036 W. Chicago.

REFRIGERATION MANUFG. CONCERN—Estab. 4 yrs. manufg. expanders and parts, also servicing machines; opportunity to secure profitable going business at productive time of year; real bargain. Address S J 348, Tribune.

RESTAURANT TAVERN—BUSINESS $900 weekly; $4,000 cash, no trades; owner sick. Lloyd Realty Co., 139 N. Clark-st.

RESTAURANT—FRIG. ICE BOX; GD. LOC. Reas. 3176 Broadway.

ROOMING HOUSE—50 RMS., 1-2-3 RM. kitnts.; mostly all rented; best trans.; must sell quick for best offer; going to California 4055 Ellis-av. Phone Drexel 3159.

ROOMING HOUSE—N. RACINE-AV., NEAR Fullerton exp. L; 19 rooms; very reas. rent; will divide; excel. location. Fra. 8384.

RMG. HSE.—22 R.; NR. SHER. L; 3 GAR.; kit.; rt. $115; pr. $1,000; others. L.V.4669

RM. HSE.—36 RMS. KIT. APTS. RENT $100. Sheridan L. Pr. $1,800. Terms. Sup. 6160.

TAVERN—2 STORY STUCCO BLDG., RMS. upstairs; completely equipped bar and dance hall; accommodating 200 people; must sac. on account of sickness Lincoln 6674.

TAVERN, DANCE HALL—SEATS 110—LIcenses bought; good income; reas.; sell acct. illness. For inform. call Albany 3021.

TAVERN—COMP. PAYING BUS.; COST $1,-400; sac. $800; nr. cor. 3212 Harrison.

TAVERN-REST.—EXC. LOC.; DOING GOOD bus.; sac. acct. other bus. Mon. 1154.

TAVERN AND CABARET—REASONABLE. 5642 W. Chicago-av.

TAVERN, NIGHT CLUB—TRANS. CORNER; seats 160; lic. paid. 3959 Armitage-av.

TEA ROOM—SALE OR LEASE; WELL ESTablished business. Ph. Dorchester 3992.

TRAVEL BUREAU FOR SALE—HAVE TO sell due to other interests. Opp. to make money. $300. Address S H 447, Tribune.

WISCONSIN HANDLE FACTORY—OPERATing, fully equipped; sacrifice cash sale. Address B P 35, Tribune.

IF THE KIND OF STORE OR BUSINESS you want to buy is not offered for sale today why not advertise in the Business Opportunity Wanted Column? Stop in today at The Tribune Want Ad Office, Madison and Dearborn-sts., or call Superior 0100. Ask for an Ad-Taker.

Concessions, Locations, and Leases.

CONCESSIONS—SEVERAL KINDS OFFERED in large lake summer resort, 75 mi. from Chicago. Ph. Mohawk 0541, Rm. 103.

Business Service.

JOBBING AND SELLING ORGANIZATION—Desires contact manufacturers or national distributors specialties desiring representation Pacific coast and southwest territory. We contemplate offices Seattle, San Francisco and Los Angeles.
John S. Cosgrave, 302 Felt Bldg. Salt Lake City, Utah.

Wanted.

WILL BUY FOR CASH YOUR SURPLUS discontinued or warehouse merchandise; also stores or factories. Gordon, Inc., Room 201, 139 N. Clark-st. Dearborn 2930.

APT. HOTEL LEASE WANTED—SETTLEment immediately. Address D 455, Tribune.

WILL INVEST $5,000 SML. MFG. PLANT—Mechl. item. Address S 529, Tribune.

AUTOMOBILES WANTED.

IMMEDIATE CASH.
No red tape. We pay off balance due. Call us. We will come out. Longbeach 2929.
5710 BROADWAY.

SPOT CASH IN 10 MINUTES.
California Dealers Waiting.
O'Rourke, 2330 Michigan-av.

MOST CASH FOR YOUR CAR—5 MINUTES' service; no red tape. If you can't come in, CALL US—WE'LL COME OUT. 6051 Cottage Grove. Fairfax 1426.

DON'T LOSE YOUR CAR OR GIVE IT away. You can sell it to "STONE" for the most cash. 4940 N. Western. Rav. 0774.

WANTED—50 LATE AUTOS. BRING CAR, get cash. 6811 S. Halsted. Went. 2727.

HIGHEST CASH PRICES FOR YOUR CAR. Auto Mart, Inc., 4620 Madison. Man. 5800.

CAR WANTED FOR CASH. NO DEALERS. TELEPHONE IRVING 7364.

WANT FORD OR CHEV. '29 OR LATER, cash. 3550 Southport. 2d. Buck. 6721.

WANT FORD OR CHEV., '28 OR LATER. No dealers. Bittersweet 1357.

ANXIOUS TO BUY FORD OR CHEV. '29 OR later. Cash. Priv. Pensacola 2722.

PRIVATE PARTY WANTS TO BUY LIGHT car, 1929 or later. Juniper 2389.

WANTED CLOSED CAR—HAVE ALL CASH; NO CAR TO TRADE. KEDZIE 0555.

FORD OR CHEVROLET WANTED—WILL pay cash. Private only Ravenswood 8443.

HAVE UP TO $500 CASH FOR LATE model car. No dealers. Columbus 7473.

WILL PAY CASH FOR CLEAN '30-'31 Chev. coach. Pul. 7481. 10146 Wenworth.

PRIVATE PARTY HAS $200-$300 FOR light car. Bri. 6064. Call Friday A. M.

PARTY HAS $100-$200 FOR FORD, CHEV. 3943 N. Claremont. Irv. 9090.

NEED 100 CARS TO COMPL. STOCK FOR spring. Don't sac. your car. 3325 Montrose.

$25 MORE FOR USED CARS OR TRUCKS. 6956 S. HALSTED. WENWORTH 1900.

WANT CHEV. OR FORD FROM PRIV. PTY. Pay cash. Call Miss Clement, Aus. 1564.

AUTOMOBILE LOANS.

Cash in 10 Minutes
ON YOUR AUTOMOBILE OR TRUCK. Low legal rates. Confidential. No red tape. 10 years in same location.
WINTER-HIRSCH
1842 S. MICHIGAN-AV.
Calumet 4586. Under State Supervision.

CASH AUTO LOANS. LEGAL RATES. No insurance. No indorsers. No bonds. MODERN AUTO LOAN CO., 3166 N. LINCOLN-AV. BITT. 3360.

SPORTING GOODS.

LIQUIDATION OF SPORTING GOODS—SPORTS CORNER. 2 S. Clark.

GUNS BOUGHT AND SOLD, REPAIRED BY expert gunsmith. 3359 W. 26th-st.

BOATS, YACHTS, ETC.

INSPECT THE MATTHEWS "SAILER"—Now on display. Richardson and Matthews cruisers, 20 to 50 ft. Matthews Cruisers, distributors, 900 S. Michigan. Wab. 5767.

TYPEWRITERS AND SUPPLIES.

UND. REBUILT, $20; PORT. AND CASE, $15; Mimeo. $25. 3541 Broadway. L.V.3267

PRINTING MACHINERY AND SUPPLIES.

11X17 HIGH SPEED, M-24 MULTICOLOR, 10x15 C.P.; cheap. 3715 N. Halsted.

HOME FURNISHINGS.

(See Also Household Appliances.)

Furniture and Dept. Stores.

WYMAN FURN. CO. DEL. 2882.
471 E. Ohio at Lake Shore-dr.
CLOSING OUT $10,000 STOCK of hi-grade parlor furn. of well known mfg. 200 two pc. liv. rm. sets, $100-$250 values. Only one of kind. Frieze, Brocatelle, Mokette, Friezette coverings. Your choice while they last.
$55-$90 PER SET.

FURNITURE MART SAMPLES.
Bedrm., din. rm. and dinette sets. Also occ. chairs. Modern, Neo-classic or French designs. AT ½ FACTORY COST. Open Evenings Until 9 P. M.
201 E. OHIO-ST., 2D FL.
1 blk. East of Michigan-av., at 600 North. GRAND RAPIDS FACTORY AND FURN. MART SAMPLES BELOW FACTORY COST.

ENGLISH DOWN FILLED SOFAS	$55
2 Pc. Parlor Sets, Asst. Covers	$24 TO $75
7-8-10 PC. DIN. RM. SETS	$19 TO $95
3 PC. BEDROOM SETS	$26 TO $69
TWIN STUDIO COUCHES	$8 TO $24
LOUNGE AND OCCAS. CHAIRS	$3 TO $18
5 PC. DINETTE SETS	$8 TO $20
ODD BEDS, DRESSERS, CHESTS	$7

CARPETS AND RUGS AT MILL PRICES. OPEN EVENINGS TILL 9 P. M. DEL. 9020.

HOTEL AND WORLD FAIR FURN. SALE. 1640 Ogden-av., Cor. Monroe. Seeley 6233.

RUGS, $6; DIN., $9; PARL., DIN., BEDRM. sets, $19 Lon. 2949 Madison. Op. Sun., eves.

Central.

——NEW 1935 FURNITURE SAMPLES——[Public sale.] We don't advertise "SILLY" prices to pull you in nor misrepresent quality. See us before buying. [Credit available.] Open Tues., Thurs. to 9 p. m., Sun. 10-5 p.m.
The CHICAGO FURN. MART
[OUR ONLY RETAIL SHOWROOMS.]
1100 S. WABASH-AV.

MFR'S. SAMPLES OFFERED TO PUBLIC. Liv., din., bedroom sets........$20 to $69 HUDGIN, 319 W. Ohio-st. Open evenings.

South Side.

WONDERFUL CHANCE FOR YOUNG PEOple! Glorious Imported and American-Oriental rugs. Beaut. Parlor, Bedrm., Din. sets; lamps, dinettes, radio, drapes, occ. pieces; will separate; 3 rms. for $125; 4 rms. for $165. Parlor, Bedrm., Din. set, $29-$39-$45. Rugs, $10-$20-$25. Terms. $228 Maryland, 1st. 1 bl. E. Cottage. Winner Shoppe.

3 RMS., COMPLETE, $59.50.
UNCLAIMED STORAGE—CASH OR TERMS.
KESSEL BROS. STORAGE,
Retail Furn. Dept., 4034 S. Michigan-av. Open Tues., Thursday., Sat. evenings.

——NELSON'S CLEARANCE SALE——

Beautiful 2 pc. Parlor Sets	$29
Modern Bedroom Sets	$35
9x12 Oriental pattern rugs	$15

NELSON BROS.,
6910 COTTAGE GROVE. OPEN EVES., SUN.

4 RMS., COMPLETE, $129.50
MODERN. NEW FURNITURE. TERMS ONLY $1.75 PER WEEK.
Allied Storage & Furn. Co.,
4312 Cottage Grove. Drexel 2092.

REPOSSESSED.

Parlor sets, new, $29.50; used	$15
Bedrm. sets, new, $29.50; used	$15

Englewood Rug, 6145 Halsted. Eves.

USED PAR., DIN. RM. SETS, $23; 3 PC. bedrm. sets, $37; rugs, $8 up; refrig. and radios. E Z terms. Garfield Furniture & Storage, 5929 S. State. 7733 S. Halsted.

NEW—$100 IMPORTED RUGS, $15-$20-$25. $500 3 rm. furn., $125; parlor, bedroom, din. set, $35-$45. Open eves., Sun. Terms. Rapp Storage & Furn. Co., 5746 S. Ashland.

RUGS—AX., WIL., VEL., 8X10, 9X12, $12.50 up. Am.-Or. broadloom, $25 up; Chi., $65. Klever Shampay Karpet Kleaners, 4633 Cottage Grove-av. Open Tues., Thurs., Sat. eves.

BARGAINS—SL. USED STORAGE FURN., $5 down, 20 mos. to pay. Open eves., 9. DUNN BROS., 6718 COTTAGE GROVE.

WORLD'S FAIR RUGS, $5-$10-$15; SAXony 11x15, $37; carpet-runners. N. Y. Rug, 4713 Cottage Grove.

ELEC. PLAYER PIANO; RUGS; PARLOR sets. Used. Available Storage. Retail Furn. Dept., 7732 Stony Island. Open eves.

300 RUGS, $8 UP; BEDRM. SETS, $23; Parlor and Din. Rm. Sets, $19 up. Terms. NORMAL FURN., 6121 S. Halsted. Op. eves.

RUGS—FROM CLEANING PLANT; REAL buy. Goodman's 6821 S. Halsted. Op. eves.

JOYCE BROS. WHSE. & FURN., 5711 S. Halsted. 2-3 p. used sam. par. sets, $19.50up.

USED FURNITURE AND RUGS ON CREDIT. Rhodes, 6047 S. Halsted. Open evenings.

COMPLETE 3 ROOM FURN..........$79.50 6714 COTTAGE GROVE-AV.

North Side.

GENUINE ORIENTAL RUGS
IMPORTER'S BANKRUPT STOCK.
Used 9x12 oriental, $30; 9x12 Chinese, $40; $400 English oak 9-pc. refec. din. set, $98. $275 Art Moderne 5-pc. Bedrm. set, $65. 2433 IRVING PAK.-BL. Jones. Eve. 9. Sun. 5.

. . . JUST OPENED—37 NEW LOTS . . . Incl. new impt. and Amer. orient. rugs, $10-$15-$20; parl., bedrm., din. set, $29; 4 rms. furn., compl., $159; $300 9 pc. Hepplewhite din. set, $98; cash or terms. Eves. 9, Sun. 4. REMER BLDG., 5822 N. WESTERN-AV.

. . . SCHAULER'S STORAGE . . . 4644 N. Western. Retail Furn. Dept. IMP. CHINESE PAT. RUGS...$10 TO $35; 9 pc. $350 din. set. wal. or oak, refect., $75. 8 pc. mod. bedrm., $75; parl., bedrm., $29; 4 rs. furn., $169. Cash. tms. Daily. 9; Sun.. 5.

REPOSSESSED—WAL. BEDRM. SET, $18.50 Duncan Phyfe Din. Set, $37.50. Maple Bedrm. set, $39.50; parlor suites, $25. Studio couches, $16.75. Wallen Fine. Furn. Co., 3300 N. Clark-st. Bitt. 2339.

MARCH SALE—2 PIECE PARLOR SETS, $29, $39, $45; sturdy bedroom sets, $35, $45; complete 4 rm. outfits, $95 up; terms. Nelson Bros., 6310 Broadway. Op. eves., Sun.

3 ROOMS FINE FURN. AND RUGS, $95. Will separate! Rugs, $10 up! Odd pieces. 3531 N. CLARK-ST. Terms. Trade. Open daily to 9; Sunday 5.

MUST SAC. BEAU. HI-GRADE FURN. OF 6 rm. apt., incl. ivory gr. piano; sell sep. Home Furn. Sales. 5542 Kenmore, Apt. 2N.

PARLOR, 2 BEDRMS. [1 TWIN] RUGS; din. rm.; desk. vac., $8; misc. Home Furn. Sales. Today after 2. 5814 Winthrop-av., Apt.B

UNCLAIMED RUGS. FURNITURE. KANE Storage, 2034 Lincoln-av. Eves. Sun. Tms.

MUST SAC. BEAUTIFUL FURN. OF 5 RM. apt. Almost new. Will separate. Gra. 0336.

Northwest Side.

Homer Bros., 3053 W. Grand
Chicago's Largest Mfrs. Selling Direct. $250,000 Surplus Factory Stock of dining, bedroom, living room suites and thousands of odd pieces. Save 50%. Open Tues., Thurs., Sat. 10; Sun. 11-4 p. m.

. . . RELEASING FROM STORAGE . . . 2 pc. Parlor Suites, $39-$49-$59. Studio Couches, $12.95; Gas Ranges, $10.95. 3 pc. Bedrm. Suites, $39. NO FINANCE CHARGES. VERSCHOORE'S STORAGE WHSE. 4040 N. KEDZIE-AV. Open eves., 10; Sun..5.

NEW FURNITURE—SOLD BY RAILROAD To Settle Claim—Some Slightly Damaged. 2 pc. bedrm., $12.75, 7 pc. din. r. sets, $26.75, parl., dinettes, rugs, stoves, mattr.; terms. Baer Stge., 1927 Milwaukee-av. Eve.10, Sun.4.

MUST RAISE CASH—BRAND NEW BEDS, coil sprgs. and mattresses, $4 ea.; twin inner sprg. studio couches, $15. Chicago Bedding Co., 3327 Milwaukee at Crawford. Pal. 1331.

$100 REPOSS. PAR. SET, PERFECT, $25. $250 reposs. parlor set, perfect, $50. M. FINE & SONS, 1000 Milwaukee-av.

SAC. MODN. FURN. RUGS, 6 R. APT. SEP. Home Furn. Sale, 2263 N. Kedzie. Bel.8554.

West Side.

GRAND RAPIDS FACTORY SAMPLES. Parlor, bedroom and dining rm sets, $29. Occ. and lounge chairs, $3 to $10. Johnson, 4618 WASHINGTON-BLVD. Open eves.

PARLOR, BEDRM. OR DINING SET, $39. Rugs, $16. Pink Factory Distributors, 4535 Washington. E-Z terms. Open eves., Sun.

$5 DN. 3 RMS. FURN., $59. OP. EVES.-SUN. SAMPLE FURN. OUTLET, 2944 Madison.

BUSINESS DIRECTORY.

Billiards and Bowling.

BEST CASH OFFER TAKES 4 BRUNSWICK alleys. Address S 524, Tribune.

Building and Remodeling.

GUTENSKY CONSTRUCTION COMPANY—Repairs, remodel. Free est. Van B. 3162.

Dressmak'g, Knitt'g, Needlework.

BEAU. QUILTING BY EXPERTS—REAS. Maywood. 803 N. 9th-av. Maywood 6762.

Floor Finishers.

FIREPROOF ASPHALT TILE, CHEAPER than linoleum. 1152 N.Mansfield. Aust.9558.

Furniture Repairing & Upholstery.

RECOV. DAVEN., $17.50; CHAIRS, $7.50; din. chrs., $1 up. Refin. Slip. Cov. Spa. 5906.

Mattresses, Box Springs, Pillows.

MATTRESSES RENOVATED — REBUILT, $2.50. We cover the city. Our 30 yrs. of manufacturing is your guarantee of good wk. Rhein Bros., Inc., 6011 S. State. Went. 6203.

Moving, Storage, and Hauling.

FLAT RATE MOVING—4 RMS., $5; INS.; reliable long dist. mov. Van Buren 3057.

CAREFUL EXP. MOVING, AS LOW AS $5 with guarantee. Call Spaulding 8514.

36 YRS.' RELIABLE SERV. $2 RM. PIanos, $3.50; 4 men; ins. van. Austin 7763.

Painting and Decorating.

PAINTING, PAPERING—24 YRS.' EXP., work guar. The lowest rates in city. RICHARD SCOTT. HYDE PARK 1395.

PAINT., DEC., PAPERHANG., A-1 WORK. Rock bottom prices. Peterson. Lak. V. 3804

KITCH. ENAM., $5; BATHRM., $4; CEIL., $1; paperhanging; reliable. Humboldt 1203.

Piano Tuning.

PIANOS TUNED, $2; 21 YEARS' EXP. REpairing; reas.; guar. Cole. Republic 5218.

Rug Cleaning.

9X12 ONLY $2.50—GLUESIZED. No cheap job. No regrets. Guar. perfect. Lincoln 0134. The Federal [Est. 30 years.]

A B C RUG CLEANERS—9X12 DOM., $1.50. Call, del. anywhere. 4920 Sheridan.Lon.4521.

A1 RUG CLEANERS, 3142 LAWRENCE. Key. 8414. 9x12 spec., $1.25; go anywhere.

A TO Z RUG CLEANERS—9X12 DOM., $1.25, 2 for $1 ea. Call anywhere. Irving 0146.

HOME FURNISHINGS WANTED.

Kedzie 1300
We pay more cash than any dealer for furniture, rugs, radios, linens, etc. Call us. Be convinced. Odd pieces or entire flat.

BUCKINGHAM 8181.
. . . IF YOU LIVE NORTH, CALL US . . . Need large amounts of used furniture, rugs, etc. Highest cash prices paid.

CALL NEVADA 7544.
Will pay more cash for furniture, rugs, grand pianos, sewing machines. Call us; let's prove it.

PHONE ROCKWELL 6900.
WE PAY MORE THAN OTHER DEALERS. WE NEED USED FURNITURE. TO FILL DEMAND—SPOT CASH.

CALL!! KEDZIE 2228.
Wanted—Used furn., rugs, radios, grand pianos, sewing machines. Highest cash prices.

FAIRFAX 2835.
Before you sell see McLaughlin. We can and will pay MORE for used furn., rugs, etc.

PRIVATE PARTIES WHO WISH TO DISpose of their entire furnishings phone ARDMORE 0209. Positively not a dealer.

ROCKWELL 0901—B 4 U SELL CALL US for more cash; furn., rugs, grand pianos, etc. Prompt service. After 6, Rock. 8421.

CALL NEVADA 1150. HIGHEST CASH prices paid for furniture, rugs, stoves. We CALL ANYWHERE. ACME FURN. HOUSE.

- - - MEYER FURNITURE HOUSE - - - Will pay high prices for all furn., pianos, radios, etc. LAWNDALE 0409.

LAWNDALE 0335—NEED FURN. AT ONCE. Rugs, radios, stoves, baby grand pianos, sewing, wash. machines; best cash prices.

— — — — — KEDZIE 3008 — — — — — Highest prices for furniture, rugs, radios, stoves, etc. Call anywhere, any time.

. . . . PHONE MANSFIELD 3097 . . . . Highest cash prices paid for furniture and rugs—quick service—spot cash.

PARTY WANTS FURNITURE, RUGS, GR. piano, linens, paintings. Longbeach 7673.

I NEED RUGS—ORIENTAL OR DOMESTIC; pay highest cash prices. Longbeach 7389.

CASH PAID FOR FURN., RUGS, STOVES; radios, sewing machines. Lawndale 6699.

——— BUCKINGHAM 1418 ——— NEED USED FURNITURE AT ONCE!

HOUSEHOLD APPLIANCES.

Electric Refrigerators.

. . . JOYCE BROS. WAREHOUSE . . . $80 less than regular price on a new, nationally adv., guar. refrig. Used G. E. and other makes, $39.50 up. 5711 S. Halsted-st.

FRIGIDAIRE, $28; KELVINATOR, $38; General Electric, $69; New Crosley, $57; Copeland, $32; Servel, $28. Reconditioned like new; terms. 712 W. Jackson-blvd.

CLOSING OUT—19 FLOOR SAMPLES, LIKE new; guar. Norge, Frig., Kel., Majes., Zerozone. Cope., $22.50. 446 N. Clark. Open Sun.

FACTORY OUTLET—5 KELVINATORS, $39; 6 Copelands, $32; reconditioned, like new. Guar., tms. 2512 W. Madison. Op. eves. Sund.

36 REPOS. FRIG., KELV., NORGES, LIKE new. Will sac. less than ½. 10 Zerozones. $17.50. 220 W. HURON. Open Sunday.

REPOSSESSED ELECTRIC REFRIGERATOR —Hermetically sealed; will sell for balance due; easy payments. 201 N. La Salle-st.

GEN. ELEC., $79.50; OTHER MAKES AS low as $22.50. Open eves. 1052 W. 79th.

Stoves.

LA SALLE STOVE CO.
445 N. LA SALLE-ST. DEL. 1638.
GAS RANGE SPECIALS. FAMOUS MAKES. UNHEARD OF VALUES. TYPICAL BARGAINS.

Universal table top, now	$42.95
Detroit Star, now	36.25
Crown console, now	28.50
La Salle, full enamel, now	26.50

ALL MODELS OF THE LATEST STYLE! LIMITED QUANTITY. ACT QUICK. OPEN TUES., THURS., AND SAT. EVES.
445 N. LA SALLE-ST.
NEAR ILLINOIS-ST. FREE PARKING.

Vacuum Cleaners.

BRAND NEW VACUUM CLEANERS $9.50. 2722 W. DIVISION. BRUNSWICK 1847.

Washing Machines.

RENT A MAYTAG WASHER for 25c and save money. Free deliv. Op. eves. See. 7466.

MUST SAC. FOR BALANCE DUE; 1 EACH. Maytag, Thor, Easy, One Minute, Washers. Ask for credit man. 2751 Milwaukee-av.

NATIONALLY KNOWN WASHING MAchines, fully guar. Save $10 to $30. This wk. only, $39.50. 5212 W. Chicago, Aus.8061.

NEED ROOM; 13 USED MAYTAG WASHers. 20 others. $20-$30, 60c per week. Your own price for cash. 2934 Lincoln-av.

25 WASHERS, THOR MANGLES. RECOND. Guar. $8 up. 3448 North-av. Alb. 0140.

MAYTAG, $24. NEW MACHINE, $39; Thor, $10. Open eves. 7741 S. Halsted.

APEX, $19; THOR, $17; ABC, $21—GUAR. Terms. 2512 W. Madison. Open evenings.

CLOTHING, FURS, ETC.

Tremendous Disposal Sale. Fashion Show Fur Coats.
You cannot miss this chance to save money now! ALL NEW COATS. Northern Seal-Coney, $39; Kidskins, $45; Raccoons, $85; Caraculs or Muskrats, $45-$75-$95; French Lapin, $35; French Beaver-Coney, $39; Broadtails, $45-$75; Squirrel or Fitch, $95. Don't delay. Be sure you go to KRAMMER FUR CO., 36 S. STATE-ST. 7TH FLOOR, NORTH AMERICAN BLDG. OPEN EVES. TO 9; SUNDAYS TILL 5 P. M.

FINAL DISPOSAL EVERY NEW FUR COAT —Used as samples; gen. Lasky Ermine, $139; Raccoons, $79; Marmot, $35; Caraculs, $45; Muskrats, $35; Northern Seals [coney], $35 [trimmed, $39]. Pay bal. due only. FUR COATS left for storage only $18.
MURRAY-BLACK CO.,
162 N. State-st., Butler Bldg., 13th floor. Open eves. to 7. Sundays to 5 p. m.

FUR COATS LEFT WITH US FOR STORage and repair but uncalled for: American broadtail, $12; caracul, $18; pony, $22; muskrat, $22; raccoon, $25; leopard paw, $28, and many others worth more than double their price. Six skin Kolinsky scarf, $5. Also 2 gen. mink coats, taken in trade, $100-$150. MILLER FUR CO., 166 N. MICHIGAN-AV.

MUST SAC. GENUINE WH. RUSSIAN ERmine coat, original cost $1,400. Never worn. Sac. for cash, $275. Man's made to order overcoat, A1 cond., $5. Hy. Pk. 8029.

BARGAINS — SALES SAMPLES — FUR coats, $25, $5 down, 20 months to pay. 6718 Cottage Grove. Op. eves. to 9. Sun. to 5.

———— WENTWORTH 6565 ———— Best cash prices paid for all used clothing and furs. PARKWAY TAILORS.

MORE CASH FOR USED CLOTHING, FURS. 4545 Sheridan-rd. Ph. Edge. 7630. Will call.

HIGHEST CASH PAID FOR MEN'S USED clothing. 4042 Broadway. Lake View 6820.

COAL.

. . . FURNACE LUMP, $5.60. . . .
NUT, $5.35. MINE RUN, $5.25.
From Nor. Ill. in 4 ton lots. Cash prices.
DE KOKER COAL CO.,
5842 S. DAMEN. REP. 5900-01-02.

MORROCO COAL—DIRECT FROM MINES. Scrgs., $4.75; min. run, $5.75; lump, egg, $6 MORRIS COAL SALES CORP., LAWNDALE 0601. RIVERSIDE 6123.

WOOD AND KINDLING COMING FROM R. R. cars, $2.25 ton, not incl. deliv. Erman Howell & Co., 300 W. 87th-st. Vin. 7050.

ILL. M. R., $5.50; NUT, $5.75; LUMP, $6; 2 ton lots. Naxera Coal. Lawndale 3662.

CENTRAL ILL. SOFT COAL 25C BAG, $6.50 ton; dump. Deliv. free. Lawndale 6699.

TERMS OF SUBSCRIPTION OF THE TRIBUNE.

Orders for mail subscription must be accompanied by remittance to cover.

Rates in Illinois [outside of Chicago], Indiana, Iowa, Michigan, and Wisconsin:

Daily, without Sunday, one year, $5.00; six months, $2.50; three months, $1.25; two months, $1.00; one month, 50 cents.

Daily, with Sunday, one year, $12.50; six months, $6.25; two months, $3.15.

Sunday only, one year, $7.50; one month, $1.00.

Rates of subscription in postal zones 3 and 4 [measured from Chicago], outside of Illinois, Iowa, Indiana, Michigan, and Wisconsin.

Daily without Sunday, one year, $7.50; on month, $1.00.

Sunday only, one year, $7.50; one month, $1.00.

Daily and Sunday, one year, $15.00; one month, $2.00.

Rates of subscription in zones 5, 6, 7, and 8 [measured from Chicago], Canada, Mexico, and foreign:

Daily, without Sunday, one year, $12.00; one month, $1.50.

Sunday only, one year, $7.50; one month, $1.00.

Daily and Sunday, one year, $19.50; one month, $2.50.

Give postoffice address in full, including county and state. Remit in express money order, draft, or in registered letter at our risk to The Tribune company, publishers, Tribune Square, Chicago.

We cannot be responsible for currency sent through the mail.

Persons wishing to take The Tribune by carrier may order it by postal card or telephone Superior 0100. When delivery is irregular make complaint.

All unsolicited manuscript, articles, letters, and pictures sent to The Tribune are sent at the owner's risk and The Tribune company expressly repudiates any liability or responsibility for their safe custody or return.

MEMBER OF THE ASSOCIATED PRESS.

The Associated Press is exclusively entitled to the use for publication of all news dispatches credited to it or not otherwise credited to this paper, and also to the local news published herein.

All rights of republication of special dispatches herein also are reserved.

Oliver Wendell Holmes Seriously Ill in Washington Home—Wiley Post Confirms Story of Sabotage to His Plane

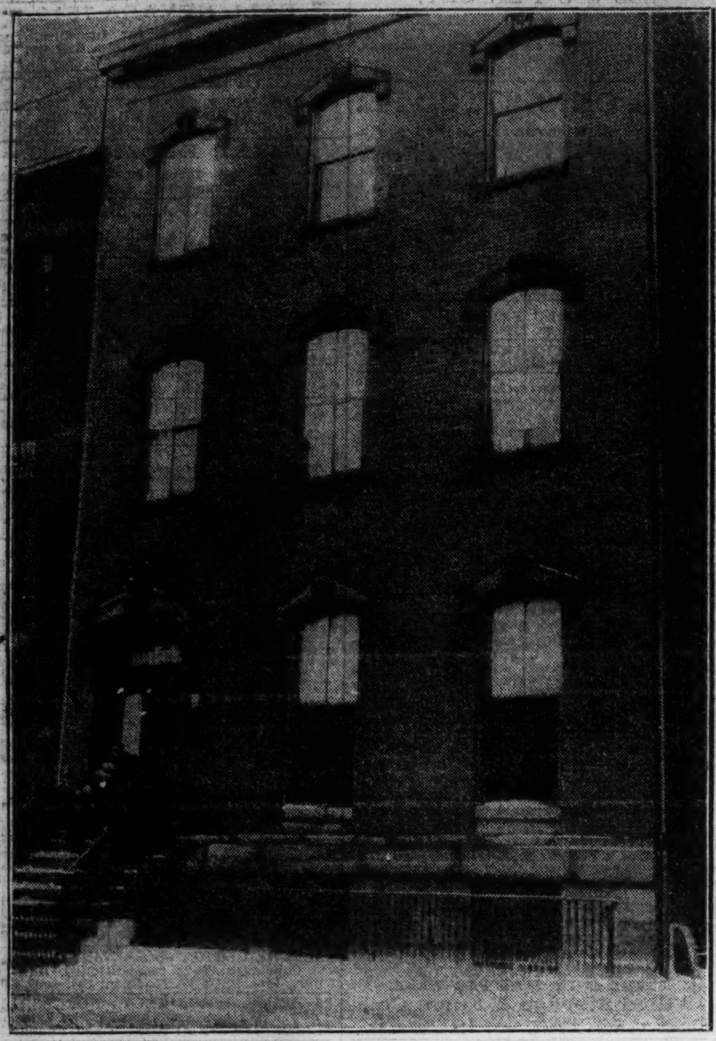

WHERE OLIVER WENDELL HOLMES IS ILL.
The residence of the retired justice of Supreme court in Washington. When this picture was taken workmen were removing oxygen tanks used in fight against illness.
[Associated Press Wirephoto.] (Story on page 1.)

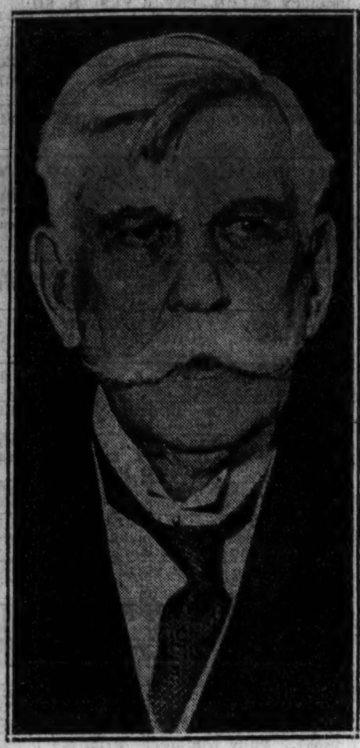

[Acme Photo.]
IS SERIOUSLY ILL.
Oliver Wendell Holmes, retired justice, ill in Washington. He is nearly 94.

ITALIAN BLACK SHIRTS IN HIGH SPIRITS AS THEY SAIL FOR AFRICA.
Crowd on pier cheers detachment of Mussolini's Black Shirts militia which sailed from Naples on Feb. 20 aboard the S. S. Gange for Abyssinia to reinforce the Italian troops in Somaliland.
[Associated Press Photo.] (Story on page 17.)

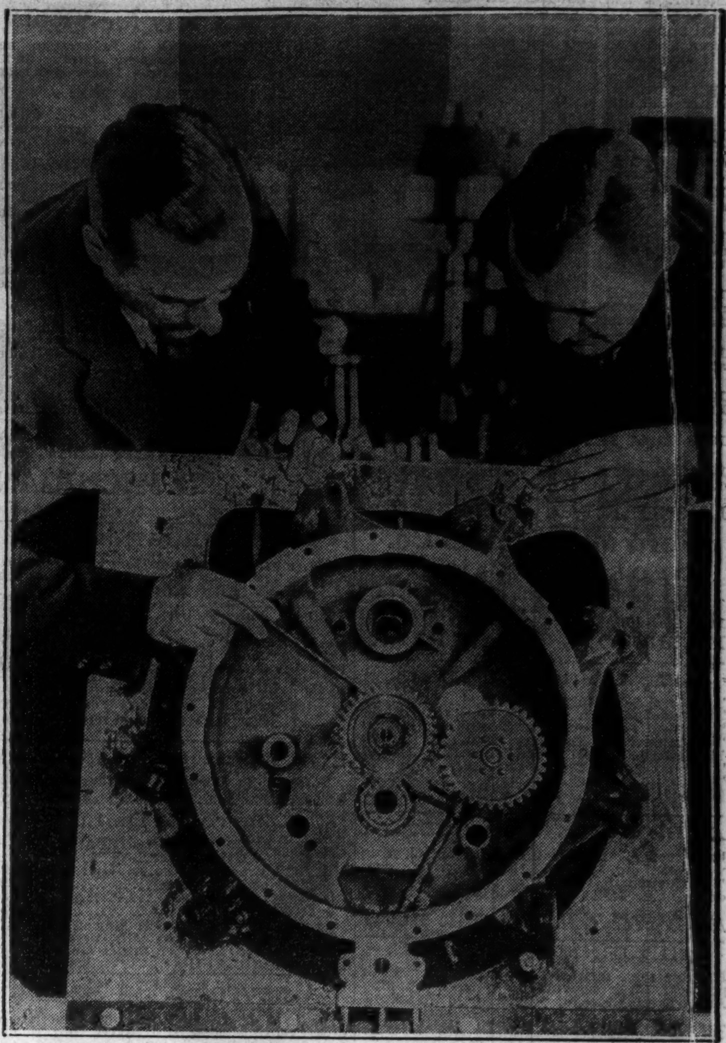

INSPECT MOTOR OF WILEY POST'S AIRPLANE.
Billy Parker (left) and Palmer Nichols inspecting the motor of the Winnie Mae in Los Angeles yesterday as Wiley Post told how he was forced down on recent flight.
[Associated Press Wirephoto.] (Story on page 3.)

[Associated Press Wirephoto.]
FOOD TAKEN TO STARVING CHINESE IN AREA WHERE FIGHTING RAGED.
One of first pictures to reach United States from Ningtu, Kiangsi, China, which was held for six years by the Reds and recently recaptured by the central government. It shows food being taken to the starving residents by primitive methods. (Story on page 16.)

ALONE IN SUBARCTIC.
David Irwin, who is being helped by Mounties in return to civilization.
(Story on page 20.)

JUDGE TALKS TO "QUADRANGLE CASE" BOY.
Judge Ben Lindsey of Los Angeles in chambers yesterday with Walter Emerson Jr., age 11, whose parents are involved in divorce suit as part of "wife swapping" case.
[Associated Press Wirephoto.] (Story on page 5.)

GETS 15 YEAR TERM.
Elmer S. Huckins sent to prison and fined in Milwaukee for $2,000,000 fraud.
(Story on page 15.)

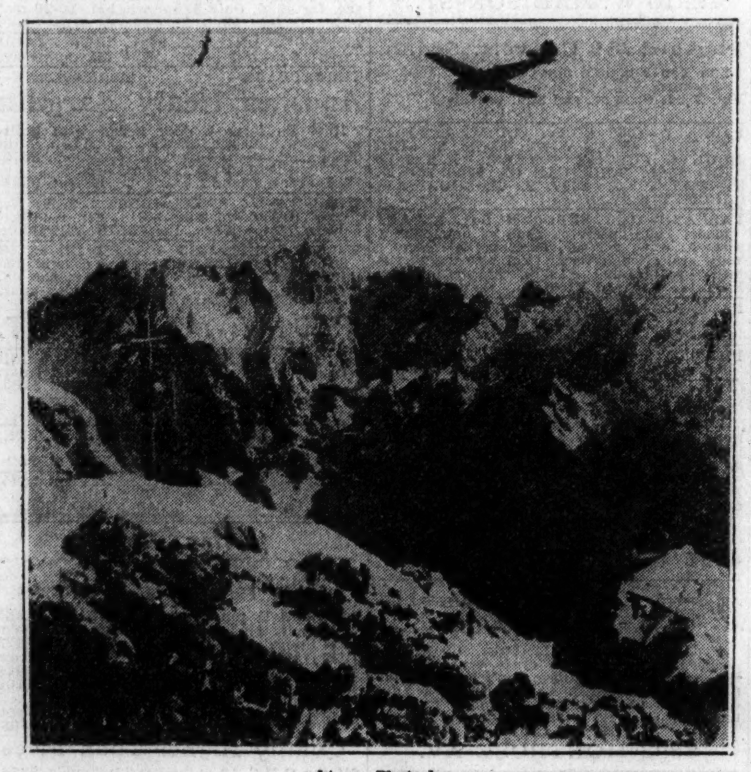

[Acme Photo.]
GERMAN AVIATORS RACE AROUND MOUNTAIN.
One of competitors passing over Zugspitz in Bavaria during recent race in which Herr Rudolf Hess, Hitler deputy and leader of Nazi party, took second place.

NAMED AS CADET.
T. J. Christian Jr., great-grandson of Gen. Jackson, to go to West Point.
(Story on page 13.)

[Acme Photo.]
WIN AWARDS FOR BEST ACTING OF THE YEAR.
Claudette Colbert and Clark Gable as they appeared in "It Happened One Night," the picture which won them awards of Academy of Motion Picture Arts and Sciences.

FOR THE DREAM BALL TONIGHT.
Scottie McFetridge, art student, in costume of Mary Queen of Scots she will wear to artists' event at Hotel Sherman.
(Story on page 25.)

PUTS ON JUDICIAL ROBE TODAY.
Municipal Judge Justin F. McCarthy and his secretary, Josephine Messineo, as judge tried on his new robe yesterday.
(Story on page 20.)

[Associated Press Wirephoto.]
BLIND COLORED MAN PULLS PLOW IN FIELD.
Hanson McCoy, age 63, who has been blind for 30 years, pulling plow at Albany, Ga., under guidance of wife. He hopes for time he will no longer need relief agency help.

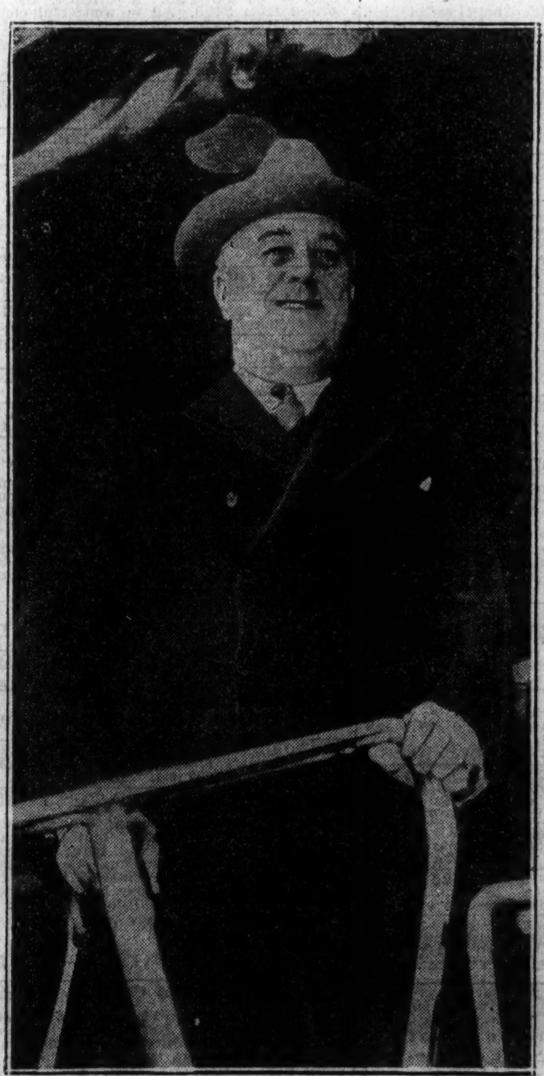

PRESIDENT BACK IN THE CAPITAL.
President Roosevelt as he left his special train in Washington yesterday after brief vacation at Hyde Park, N. Y.
(Story on page 1.)

HEIRESS A BRIDE IN NEW YORK.
Charles W. Frame and his bride, the former Rosalind Kress, heiress of store owner, after ceremony in New York yesterday.
(Story on page 19.)